The Washington Post will give two free guest tickets to Loew's Fox Theater with each paid-in-advance want ad for seven or more times. On the screen, "Broadway Bad." On the stage, Joe Penner and Olive Olsen in "Follow Thru."

The Washington Post.

Today and tomorrow—Cloudy, occasional rain; little change in temperature. Moderate winds mostly southeast and east. Yesterday—High, 60; low, 44. 1932—High, 46; low, 35. Details on back page.

NO. 20,730. ENTERED AS SECOND CLASS MATTER, POSTOFFICE, WASHINGTON, D. C. WASHINGTON, SUNDAY, MARCH 19, 1933. COPYRIGHT, 1933, BY THE WASHINGTON POST CO. FIVE CENTS WASHINGTON & SUBURBS | TEN CENTS ELSEWHERE

BRITISH ARMS SLASH PLAN ACCEPTED IN PRINCIPLE BY DUCE

BEER BY EASTER FOR DISTRICT IS PUSHED ON HILL

Senate and House Local Committees to Map Bill Tomorrow.

PERCENTAGE DELAYS NATIONAL MEASURE

Chiefs Forecast Agreement After Few Hours of Conference.

Washington's beer-by-Easter campaign gained added impetus yesterday when Senator William H. King (Democrat), Utah, chairman of the Senate District Committee, called a meeting for 2 p. m. tomorrow to expedite District beer legislation.

Representative Mary T. Norton (Democrat), New Jersey, chairman of the House District Committee, previously called the organization meeting of her group for 10:30 o'clock tomorrow, when an attempt will be made to report out the Palmisano beer bill.

Speaker Henry T. Rainey told newspapermen he sees no reason why the bill can not be passed by the House this week, and become enacted into law by the time the national beer bill goes into effect. He wants to make it a "model measure" that can be copied by the States.

Other Items Scheduled.

The national beer bill is in the conference stage, with the 3.2 percentage of alcohol approved by the House, and the 3.05 percentage voted by the Senate, the principal question at issue. The conference report will become law within fifteen days after it is ratified by both houses and approved by the President.

"We ought to have a District beer bill through by the time the national bill becomes law," said the Speaker. "That's sure."

Senator King plans to take up other things besides beer at his Senate District Committee meeting tomorrow. These include his plan for additional tax levies here, and proposed rent legislation. In addition, he will map a program for the year.

He said it will be up to the committee whether hearings will be held on the beer bill.

(Associated Press.)

Congressional leaders claimed with confidence last night that the bill to legalize beer will be agreed to tomorrow in time for President Roosevelt to sign it by nightfall.

Success in that plan will depend on extraordinarily fast action tomorrow morning, since Senate and House must compromise wide differences and have yet to make a start, officially, on that agreement. But the assurance with which Speaker Rainey and Senator Harrison, of Mississippi, in charge of the measure on his side of

Continued on Page 11, Column 5.

Strong Earth Shock Felt in Los Angeles

Los Angeles, March 18 (A.P.).—A fairly strong earth shock was felt here today at 12:53 p. m.

It was the first quake of noticeable intensity in two days and apparently no damage was added to that caused by last Friday night's shocks. A series of more than 40 caused nearly 120 deaths.

Benton, Ark., Buildings Destroyed by Tornado

Benton, Ark., March 18 (A.P.).—A tornado struck the southeast section of Benton late today, destroying two buildings and damaging a score or more homes and business structure. No one was reported injured.

POST Ads Pull

COZY, large room; near bath; splendid location; Va. home cooking; $7 week; use of phone. Adams 2214.

. . . and Mrs. Jeffries will advertise only in The Post . . .

"I always get prompt replies from people of refinement," said Mrs. Jeffries, "so naturally when I have an available room I make it known in The Post, which assures me of quick results."

For Results Use Washington Post WANT ADS

Phone National 4205

Conservator

Thomas Hickman Named to Post in Franklin National Bank.

Thomas P. Hickman, a vice president and director of Franklin National Bank, has been appointed conservator of that institution by the United States Treasury Department, it was learned last night. He replaces F. C. Ockershausen, a national bank examiner, who was originally named conservator for this bank last Tuesday. This appointment makes eleven bank officers now acting as conservators for their own institutions.

They are John Poole, president, Federal-American National Bank &

Continued on Page 2, Column 1.

COL. COOPER BARES BANK RESCUE PLAN

3,000 Depositors in Closed Commercial Vote Him Power to Proceed.

More than 3,000 depositors in the Commercial National Bank crowded the Mayflower Hotel last night to hear Col. Wade H. Cooper, president of the institution, advance his plan for the bank's reorganization and reopening, to save the depositors from the heavy loss of an enforced liquidation.

Enthusiastically received by his large audience, Col. Cooper was voted numerous powers and the aid of a committee of depositors in solving the bank's difficulties.

Among the powers voted him were the selection of the committee which is to assist and advise him and full and free access to the names of depositors and the amount of deposits, subject to permission of the Comptroller of Currency.

The plan advanced by the bank head was the purchase of stock in the institution by all of the depositors. The stock purchased, to be about 25 per cent of the amount of their deposit.

This stock, he explained, would be a preferred issue and the holders would not be subject to double indemnity. Ordinary stock issues make the holders liable to twice the par value of the stock, but the nature of the issue proposed by Col. Cooper would not make the holders liable.

Stating that his plan was new and a product of his own "fertile imagination," the bank president, said that it would make the bank "clean as a hound's tooth."

He explained the cause of the institution's closing as heavy withdrawals and nonliquid but reliable investments. Asking for a complete confidence in his administration of the bank, he declared that the bonds held by the institution were unusually sound, having depreciated in value only about 20 per cent. The average depreciation of bonds all over the country, he stated, was much greater.

Enforced liquidation of the assets of the bank, he declared, would cause an unwarranted loss to depositors. Depreciation in the real estate value of the bank location alone would be a loss of several hundred thousand dollars.

Reading a statement from the records of the Treasury Department

Continued on Page 8, Column 1.

Tokyo Board Approves Repudiation of League

Tokyo, March 18 (U.P.).—Japan's withdrawal from the League of Nations was approved unanimously by the special committee of the Privy Council today. A recommendation will be drafted for presentation to the Plenary Council March 25 to 27. Acceptance by the council was considered assured.

Solution for Banks Of Detroit Is Near

R. F. C. Official Says That Major Difficulties Are Being Cleared Away.

(Associated Press.)

After a meeting between a group of Detroit business leaders and members of the Reconstruction Finance Corporation, Jesse Jones, a member of the corporation's board, announced last night that "the major difficulties in the way of providing banking facilities for Detroit are approaching settlement."

There were reports from apparently reliable quarters, but not officially confirmed, that there would be created two new banking institutions in the automobile center in place of the Guardian National Bank of Commerce, and the First National Bank of Detroit.

The setting up of these institutions, it was said, would depend upon subscription of $10,000,000 of common stock by Detroit citizens and $10,000,000 preferred stock by the Reconstruction Finance Corporation.

EVENED BUDGET MINUS NEW TAX SEEN BY RAINEY

Economy-Revenue Plan Expected to Bring in Nearly Billion.

ESTIMATES ON BEER RECEIPTS INCREASE

Regrouping Program Is Due to Be Given to Congress Next Month.

By ROBERT C. ALBRIGHT.

Through the maze of legislative efforts to set the Nation's finances in order as the one sure basis of an economic upturn, congressional leaders at last think they see ahead that elusive goal of political alchemists—a balanced budget.

Nearly $1,000,000,000 in returns from the administration's economy-revenue program was predicted last night by Speaker Henry T. Rainey, whose driving force has been instrumental in speeding through Congress preliminary measures.

"That means a balanced budget in 1934," said the white-maned Speaker. "That much is certain, and without 1 cent in additional taxes."

Through Federal retrenchment, leaders hope to accomplish what the last administration was unable to accomplish. They hope to do this without any new burdensome levies. Talk of a sales tax, excises and more incisive income taxes, rampant at the last session, has suddenly quieted.

Gasoline Tax Extension.

It is taken for granted, of course, that the Federal gasoline tax of 1 cent will be extended another year. The yield of $125,000,000 is counted on in the administration's budget balancing plans.

Those plans also anticipate $125,000,000 from the tax on beer. Speaker Rainey disclosed last night for the first time that beer revenues are likely to double this amount. Experts advise him, he said, that $125,000,000 more will be yielded in corporate income tax returns, as a result of "induced business" in the beer industry.

As for remaining points in the drive toward a balanced budget, it was learned from authoritative sources that the credit bill, which probably will become a law tomorrow, can be made to yield in the neighborhood of $600,000,000. Authorities who originally had estimated its savings at $500,000,000, after a study of the measure now indicate that the larger figure is justified.

Fail to Indorse Bill.

Passed last Wednesday by the Senate, and Senate amendments accepted

Continued on Page 11, Column 1.

Italy Protests Attacks On Fascism by Cubans

Havana, Cuba, March 18 (A.P.).—The state department said today that Italian Minister Rafael Boscarelli had protested about attacks on Fascism printed in Havana newspapers.

The matter has been settled amicably, the state department announcement said.

Favorite of Shah Gets Prison Term

Former Persian Minister Is Accused of Larceny and Extortion.

Teheran, Persia, March 18 (A.P.).—Abdul Hussein Khan Teymurtash, once the most powerful man in Persia next to the shah, was sentenced today to three years' imprisonment and a heavy fine for embezzlement, swindling and extortion.

He was dismissed from the post of court minister last Christmas eve, having held the position since the beginning of the reign of the present shah. It was charged that he had interfered with the foreign exchange transactions of the National Bank of Persia, which showed a heavy deficit.

Creditors filed a huge total of claims against him. He was tried in private, but it was understood that the ministers are petitioning the shah to pardon him, because of his past services to Persia.

Dr. Luther Is Reported Named Envoy to U. S.

Berlin, March 18 (A.P.).—A source considered unquestionable revealed today that Dr. Hans Luther, who resigned yesterday as president of the Reichsbank, had been appointed ambassador to the United States.

An official announcement was expected tonight.

Unto Death

Dog That Guided Senator Schall Dies Pining for Absent Master.

Senator Thomas D. Schall's "Lux" is gone.

The blind statesman of Minnesota will return to Washington tomorrow to find that the German police dog which has guided him for five years will do so no more.

To "Lux" was intrusted the steering of the senator through the streets. Always "Lux" has become sick in spirit when the senator left him.

Senator Schall left the Capital several days ago to attend the funeral of Senator Thomas J. Walsh, of Montana. Lost without his master, the dog finally refused to eat and died yesterday.

ROOSEVELT DEFERS CITY REORGANIZING

Will Name New Officials to Serve Under Present D. C. System.

By J. BERNARD McDONNELL.

Reorganization of the District government is under consideration by President Roosevelt, who will name within a week or so the new District Commissioners, District Attorney, United States Marshal and other officials.

The proposal to reorganize the District government, it is believed, has been shelved for a while because the President has come to the belief after discussions with various persons that it is not practicable at this moment. That means that he will proceed to name new men to various District jobs under the present organization.

Either the President or some of his representatives probably will confer tomorrow or the next day with Postmaster General James A. Farley about the appointments. There already have been many conferences between local Democratic leaders and members of the Cabinet about District appointments. The anxiety is to improve the party organization in the District and work out a slate of appointees which shall be acceptable to the various cliques. Republicans laugh at Democrats because of their internecine warfare, but Democrats who haven't spoken for years are now getting together in an effort to work out a unified program.

Brig. Gen. Pelham D. Glassford, retired, former chief of police of Washington, is counting on being named District Commissioner. Gen. Glassford's sponsors were so gleeful yesterday that the word was sent down the line among the friends of other candidates that it behooved them to make whatever show of strength they could immediately in opposition to the tall, genial erstwhile police head.

Decision of the President not to attempt to reorganize the District government at this time is thought to have eliminated Frederic A. Delano, his uncle, as a candidate for Com-

Continued on Page 5, Column 2.

3 Carolinians Die As Plane Crashes

Craft Goes Out of Control at 2,000 Feet in Air at Salisbury.

Salisbury, N. C., March 18 (A.P.). Three men were killed in the crash of an airplane at the Salisbury Airport late today. They were T. J. Pridgen, jr., his brother, Cecil, and Emerson Faggart, all of Salisbury.

The Pridgen Brothers were sons of T. F. Pridgen, a furniture salesman of Roanoke, Va., but lived with their mother here.

Faggart is survived by his wife and one child.

Thomas Pridgen was flying the ship. He had been engaged in taking passengers up most of the afternoon. Spectators said the plane went out of control at an estimated altitude of 2,000 feet.

BASEBALL HISTORY MADE TODAY

In the Sports Section of

THE WASHINGTON POST

Clark Griffith today has selected the outstanding players who have worn Washington uniforms during his 20 years as manager and owner of the Washington Baseball Club.

Washington's baseball heroes, past and present, are the subject of Mr. Griffith's all-star article in the sports section of today's Post, and the veteran owner of the Nats goes on record in an interesting comparison of the talents of players who have performed for him during the past 20 years.

Mr. Griffith's announcement of his all-star team climaxes The Post's Baseball Contest which has engaged the fans for the past eight weeks. The winner who succeeded in matching Mr. Griffith's selections was one among thousands. For the name of this fortunate fan and other prize winners, turn to the sports section of

THE WASHINGTON POST

TWO NEW PLANS OF FARM RELIEF NEAR SENATORS

Banking System for Use of Growers Only to Be Suggested.

HOUSE SEEN PASSING ROOSEVELT PROGRAM

Move Is Begun to Add Wool, Peanuts and Others to Processing Tax.

By LAWRENCE SULLIVAN.

Two new plans for farm relief on a broad scale took form in the Senate yesterday as House leaders promised swift action this week on President Roosevelt's emergency agricultural program.

Meanwhile, a movement developed in the House to broaden the President's plan to bring peanuts, wool and several other regional commodities under the projected processing tax. The peanut movement, which is backed by the Virginia and North Carolina delegations, is not yet of considerable proportions, but the discussion has served to stimulate similar demands from other sections.

The California delegation, for example, discussed informally yesterday a suggestion that hops be added to the commodity list, on the ground that when beer comes back hops will be a major farm crop.

To Offer Substitute.

As Chairman Jones of the House Agricultural Committee promised formal introduction of the administration measure early in the week, Senator Robert J. Bulkley, of Ohio, a member of the Banking and Currency Committee, announced his determination to present a substitute bill in the Senate tomorrow or Tuesday.

A few hours later, Senator Smith, of South Carolina, chairman of the Agriculture Committee, said he would offer a plan to set up a new banking system for the exclusive use of farmers.

The new system, which would be operated on a national basis, would handle crop loans, farm mortgages, and all other financial transactions directly related to agriculture. Only meager details of this plan were revealed in Senator Smith's discussion with newepapermen yesterday. He indicated, however, a number of his colleagues were in sympathy with the general idea.

Sees House Passage.

Representative Byrns, of Tennessee, the Democratic leader, said he expected the Roosevelt-Wallace plan to be passed by the House and sent to the Senate early in the week.

"It is an administration measure and the House will support it," Byrns said.

Senator Bulkley, in disclosing his plan, said he hoped it "may be submitted for the emergency plan submitted to Congress by President Roosevelt."

He said the scheme had been suggested by Adrian Adelman, an attorney of Franklin, Pa. It would be

Continued on Page 2, Column 5.

Alaskan Bone Dry Act Is Repealed by Senate

Juneau, Alaska, March 18 (A.P.).—The territorial Senate today passed a bill repealing the Alaska "bone dry" law, with one opposing vote, and the measure probably will reach Gov. George A. Parks Monday. He has made no statement of his attitude. The house passed the bill several days ago by a unanimous vote.

It carries an emergency clause, which would make it effective as soon as the governor gives his approval.

Ramsay MacDonald, prime minister of Great Britain (upper left), author of the new British plan for arms reduction; Edouard Daladier, premier of France (upper right), and Benito Mussolini, premier of Italy (inset), who has approved the scheme "in principle."

PARK SAVINGS BANK SHORTAGE SMALLER

Federal Investigators Now Doubt It Will Total $1,500,000.

The apparent shortage of $1,500,000 in the records of the Park Savings Bank began to dwindle yesterday as agents of the United States Bureau of Investigation, who specialize in bank cases, pursued their scrutiny of the bank's records.

"There is no question that there is a shortage in the funds," a high Government official informed The Post, "but I do not believe that it will amount to $1,500,000, although the shortage will be a very large one."

The results of the investigation will be placed in the hands of District Attorney Leo A. Rover, and if it is shown that anyone other than Robert E. Stunz is involved in the defalcations, the case will be presented to the grand jury. There is no possibility, according to The Post's informant, of any action by Mr. Rover for at least one week and possibly two weeks.

"Frequently," the Government official said, "in a case of this kind, a cursory examination of the books indicates a large shortage. Further investigation generally reveals that there have been a number of successive irregular entries on the books to cover up one defalcation."

Just what the actual shortage will be, no one can say at this time. The audit of the books will have to be

Continued on Page 8, Column ?.

Man Dies in Leap From Fast Train

John Scott, Gordonsville, Killed; Body Is Taken to Alexandria.

John Scott, 45, jumped from a fast Southern Railway southbound train near Burke Station, south of Alexandria yesterday afternoon, and died shortly after being picked up, and before he could be rushed to a hospital. The man requested that his body be sent to his sister, Mrs. T. L. Grimsley, in Culpeper, Va.

Scott, whose home was in Gordonsville, Va., left Alexandria on Southern Railway Train No. 29 at 5:02 p. m. yesterday. According to eye witnesses, S. L. Emory, of Atlanta, Ga., and William Haskins, an employe of the Southern, Scott opened the vestibule door of the rear coach and dived head first from the train. The train was in charge of Engineer Grant Forbes and H. N. Parrish.

Scott was picked up by Conductor T. J. Rosemond, of northbound No. 36, and taken to Alexandria. A wire was sent ahead to have an ambulance meet the train, which was done, but the man was pronounced dead upon arrival. The body was taken to the Demaine Funeral Home and will be sent to Culpeper for burial.

BIG TRANSPORTATION BUREAU PLANS LAID

Roper Heads Group Working on Program to Satisfy Roosevelt View.

(Associated Press.)

A giant Federal transportation bureau to conform to the ideas of President Roosevelt is now being worked out by his advisers, headed by Secretary Roper. The set-up as now contemplated, but subject to change, would include these five divisions, each headed by one man responsible directly to the chief of the bureau:

First. Railroads, buses, trucks and pipe lines.

Second. Telephone, telegraph and cables.

Third. Shippings Board, barge lines and intercoastal shipping.

Fourth. Radio.

Fifth. Aviation.

There also is a possibility, it was said yesterday in administration circles, that the Bureau of Public Roads might be moved from the Agriculture Department to the Transportation Division.

This bureau, it is understood, is to be the keystone for the general reorganization of the Government by which the President plans to produce extensive curtailment of expenditures and at the same time increase efficiency and coordination.

The set-up conforms generally to the indication that came from Warm

Continued on Page 5, Column 1.

Cabinet and Congress To Have Special Plane

(United Press.)

Air Corps officials said yesterday they were equipping a special plane for the use of Cabinet members and Congress members.

The plane, a tri-motor transport, is being equipped with comfortable seats and a desk. The plane will be available for President Roosevelt if he wishes to fly, although persons close to him doubt he will use it.

British Arms Plan Met by Opposition

Most Powers Say Security Is Prerequisite to Acceptance of Scheme.

Geneva, March 18 (U.P.).—The British arms plan, despite its conditional acceptance by Italy, today met opposition on one aspect or another from various nations in informal conferences.

Most of the powers clung to the cry of "security" as a prerequisite to accepting the plan.

The permanent council of the little entente (Roumania, Czechoslovakia and Jugoslavia) met for three hours and discussed the plan. They decided that although it "might be useful as a basis of discussion," its security provisions needed considerable strengthening.

Reservations Are Made in MacDonald Parley.

EXPERTS WILL STUDY SCHEME

Italy Disowns German or Other Military Alliance.

Rome, March 18 (U.P.).—Italy swung into line with Britain tonight on a general five-year arms reduction plan designed to avert war in Europe and save the world arms conference from collapsing.

Premier Benito Mussolini, iron-jawed ruler of Italy, accepted "in principle" the British plan presented at Geneva last Thursday by Premier J. Ramsay MacDonald, of Great Britain, although Mussolini made some reservations.

His acceptance came at a significant night conference with MacDonald and his foreign secretary, Sir John Simon. They made a dramatic airplane flight to Rome to confer with the Fascist dictator on the threatened crisis.

How Italy Fares in Plan.

The MacDonald plan would limit navies, armies, air forces, tanks and weapons. It would provide a holiday in capital ship construction and sets definite figures for the strength of continental European armies, including an army of 200,000 for Germany, double the size allowed her by the Versailles Treaty.

Under the British plan, Italy would be permitted 50,000 colonial troops above the 200,000 troops in Italy proper. France would have an army of 400,000, half of them colonial troops, which would mean an increase of 150,000 in France's colonial army. (The French and Italian colonies converge closely in Africa.)

In accepting the five-year plan, Mussolini makes several reservations, especially relating to the number of troops from the colonies. While agreeing to Italy's home army of 200,000, he may ask for an increased allowance in colonial troops.

Fascist Alliance Fears.

Mussolini is making the reservations until Italian military experts examine the situation and give him a full report. Otherwise, he welcomed the five-year plan as the first concrete effort toward peace.

One of the most important developments of the conference was the disclosure that Mussolini had emphatically informed MacDonald that Italy had no military alliances with any one, and was pleased to hear that England had none likewise.

This tended to ease fears that Fascist Germany was seeking an alliance with Fascist Italy, backed by Austria and Hungary, which would lead to a clash with France and her allies, Poland and the little entente (Roumania, Czechoslovakia and Jugoslavia.)

Tonight's conferences were preceded by international drama, starting with MacDonald's arrival by airplane.

"We have no time to lose," MacDonald said in a statement to the Italian press on landing at the Ostia Airport. "Peace must be organized soundly and be really organized."

3 Men and 2 Boys Die As Train Wrecks Auto

Pontiac, Mich., March 18 (A.P.).—Three men and two boys were killed instantly this noon when the automobile in which they were riding was struck by a Grand Trunk train 15 miles northwest of here.

Summary of Inside Pages

Pages.
2—Wallace Lauds Farm Plan.
Veteran Officials Mark Time.
Senate Due to Seat Erickson.
3—Fairbanks Hits Divorce Rumor.
Jehol Fighting Increases.
German Decree Aids Poor.
4—The Federal Diary.
Money Demand Heavier.
Roosevelt Soviet Views Awaited.
5—Former Canal Zone Governor Dies.
Duke of Abruzzi Succumbs.
6—Editorials.
7—Japan's Power Is Described.
8—States May Pick Conservators.
$250,000 in Cermak Estate.
9—Amaryllis Exhibit Ready.
Y. W. C. A. Gains Told.
10—In Service Circles.
11—Peru's Envoy Quits League Body.
12—With Outdoorsmen.
News of Schools and Colleges.
13—Austrian-German Union Balked.
Embargo Modification Urged.
14, 15, 16, 17—Sports.
18—Water Rate Slash Urged.
Recovery Action Held Needed.
ROTOGRAVURE, COMIC SECTION, THEATERS, THE MAGAZINE, REAL ESTATE, FINANCIAL NEWS, SOCIETY.

EDICT SPELLS DOOM FOR STATUARY HALL

Likenesses of Statesmen to Be Put Along First-Floor Corridor.

Statuary Hall, where the bronze and marble likenesses of statesmen from every State in the Union have held silent communion for more than a generation, was doomed yesterday by the edict of the Fine Arts Commission.

The Capitol's Hall of Fame will become just a large, bare, circular chamber again, and the heterogeneous assortment of greatness in stone will be distributed instead in niches along the extensive first floor corridor. At least, that is the tentative plan.

The great weight of the statues, concentrated as they were in one chamber, has long been the source of perturbation to Capitol Architect David A. Lynn, who feared that the floor might collapse under their bulk.

He communicated his fears to the Joint Committee on Library, whose finding approximated those of the Fine Arts Commission. The commission's say is final.

Speaker Henry T. Rainey announced the decision yesterday following a personal inspection tour by the commission, led by Dr. Charles Moore, chairman. Dr. Moore will make a formal report to Congress, which ordered the inspection. Speaker Rainey said he thought ample space can be found for the statues along the corridor.

It was learned that not only the great weight of the statues, but also the aesthetic considerations, arising from the grouping together of so many in one room, influenced the decision.

Members of Congress are anxious not to offend the States, which were invited each to send two of their great for the Statuary Hall collection.

Several solutions have been put forward, many of which have been found to be impractical. One proposes an "Avenue of States" along East Capitol street with each of the States erecting its own buildings. The statues would be placed in front of each State building.

Unlicensed Mississippi Bank Policy Outlined

Jackson, Miss., March 18 (A.P.).—J. S. Love, superintendent of banks, tonight announced that all unlicensed State banks will operate on a "day-to-day" holiday after tomorrow, when the present State holiday expires.

He said the day-to-day plan would continue in effect until those banks yet unopened are further advised by the banking department. Of the 214 State institutions, only 52 now remain unlicensed.

Idle Idaho Farmers Organize Corporation

Boise, Idaho, March 18 (A.P.).—A farmer-unemployed organization, incorporated today with the secretary of state as the United Farmer-Worker, with the announced intention to help agriculture market its surplus and laborers to get jobs.

Grouping Medical Service Eplained

Radio Speakers Maintain Present Outlay Ample to Care for All.

The American people are spending enough money today as a Nation to provide adequate medical service for every one, Dr. Lewellys F. Barker, of Baltimore, Md.; Harry H. Moore, former director of study of the committee on the costs of medical care, and Watson Davis, of Science Service, stated in a radio discussion over the N. B. C. network last night.

Mr. Moore, who was a member of President Hoover's research committee on recent social trends, stated that the chief problems are the securing of adequate medical care for all persons, of whatever income group, and a more equitable distribution of the total income of doctors. These problems, he pointed out, can be met through group organization, and he cited a number of such groups, which are operating successfully in different parts of the country.

The question as to whether the personal relationship between doctor and patient would be destroyed under group medicine was raised by Mr. Davis. In reply, Dr. Barker asserted that "a properly organized medical group would protect" this relationship. He stated that under group medicine "the patient would have an opportunity to choose any one of the general practitioners available in the group and to keep in close relation with him," while at the same time he would be able to obtain a more thorough diagnosis and other necessary services.

HICKMAN IS NAMED BANK CONSERVATOR

Continued from Page 1.

Trust Co., Joshua Evans, jr., president, District National Bank, John C. Walker, president, Chevy Chase Savings Bank; A. O. Wharton, a vice president, Mount Vernon Savings Bank; G. F. Hoover, vice president, Northeast Savings Bank; E. L. Norris, vice president and cashier, Woodridge-Langdon Savings & Commercial Bank; W. H. C. Brown, president, Industrial Savings Bank; George W. Offutt, president, Potomac Savings Bank; Robert A. Sisson, vice president and treasurer, Washington Savings Bank; John D. Howard, president, Seventh Street Savings Bank.

Mr. Hickman, the latest bank officer to be appointed conservator of his institution, was one of the incorporators of Franklin National Bank when it was organized in 1914. He served as a member of its board of directors until 1917, when he was elected vice president, and in 1918, on the resignation of J. Fendall Cain as cashier, became vice president and cashier. Approximately four years later, due to the increasing business of the bank, Mr. Hickman withdrew from the cashiership, which position was taken by the incumbent, Samuel M. Thrift.

Mr. Hickman has always been actively identified with the affairs of the bank. Its main office is located at Tenth street and Pennsylvania avenue northwest and it has a branch office at 1111 Connecticut avenue northwest, opened in 1924.

Georgetown Founders Day Rites Will Honor 2 Doctors

Dr. William Holland Wilmer (left), famous ophthalmologist, and Dr. Leonide Pitamic, Minister of Jugoslavia, who will receive academic honors from Georgetown University next Saturday.

Envoy of Jugoslavia and Johns Hopkins Man Will Be Cited.

Academic honors will be conferred by Georgetown University at its Founders Day observance next Saturday on Dr. Leonide Pitamic, Minister of Jugoslavia, and Dr. William Holland Wilmer, of Johns Hopkins Hospital, one of the world's leading ophthalmologists.

Dr. Pitamic, who has delivered special lectures at the School of Foreign Service at Georgetown, will receive the honors of the Camillus Mazzella Academy of Philosophy. Dr. Wilmer, who for 19 years was professor of ophthalmology at the Georgetown Medical School, will receive the honors of the Angelo Secchi Academy of Science.

The Minister of Jugoslavia, who has maintained close relations with Georgetown since he came to Washington four years ago, was made a knight commander of the Order of St. Gregory the Great by Pope Pius XI in 1931 in recognition of the recovery of a relic of great value stolen from the Cathedral of Zagreb in Jugoslavia, where it had been treasured for 500 years.

Dr. Pitamic, a Slovene, was educated at the celebrated school for nobles, the Teresianum, founded by the Empress of Austria, Maria Theresa. He later entered the University of Vienna, where he obtained a degree of philosophy. He became head of the University of Ljubljana, founded in 1919.

Dr. Wilmer received an honorary degree of doctor of laws from Georgetown in 1919. He practiced medicine in this city from 1889 to 1925, when he left to direct the Ophthalmological Institute at Johns Hopkins, which bears his name.

Dr. Wilmer received his early education at the Episcopal High School, Alexandria, Va.; received his medical degree from the University of Virginia and studied at New York Polytechnic and at European hospitals. Princeton made him an honorary doctor of science in 1926. His services during the World War in France were recognized with a Distinguished Service Medal and the rank of commander in the French Legion of Honor.

SENATE DUE TO SEAT ERICKSON, ACCUSED

Trade for Job Charged to Former Governor Who Is to Succeed Walsh.

(Associated Press.)

Senate authorities saw little prospect yesterday of any action to prevent former Gov. John Erickson from taking his seat as senator from Montana, resulting from a charge that he obtained his appointment through a trade with Gov. Cooney.

As Erickson arrived here yesterday to take his seat tomorrow, word came from Helena that Judge George M. Bourquin had sent a letter to all senators charging Erickson's appointment grew out of a trade with Cooney, and that his title to the seat "has no other foundation than purchase."

Senators did not receive the letter yesterday, but Chairman George of the Elections Committee said the Senate was "not concerned in any political charge or countercharge that may grow out of the appointment," and would only be interested in charges of corruption on the part of the appointee.

Senator Wheeler (Democrat), Montana, said he doubted "any one will take seriously" the Bourquin charge.

Erickson, a big man with weather-beaten face, took over the office assigned to him in the Senate Office Building and refused to comment on the charges.

Helena, Mont., March 18 (A.P.).—Sharp protest against the seating of John E. Erickson as United States senator from Montana to succeed the late Thomas J. Walsh is voiced in a letter written by United States District Judge George M. Bourquin to the Senate and all its members and made public by him here today.

In his letter to the Senate, the Federal judge questioned the legality of the exchange of favors by which the lieutenant governor became governor and the governor became the senatorial appointee.

Drive on Tuberculosis Will Begin on Friday

The sixth annual early diagnosis campaign conducted in this city under the auspices of the National Tuberculosis Association will be formally launched at a meeting in the assembly hall of the Brookings Institution, 8 p. m. Friday.

Dr. John Claxton Gittings, of the Johns Hopkins University; Dr. F. C. Smith, assistant surgeon general of the United States Public Health Service; Dr. Harry Fowler, president of the District Medical Society, and Dr. William Charles White, president of the local Tuberculosis Association, will address the meeting.

Flames Conquered At Windsor Castle

King and Queen Miss Fire in Ancestral Palace; Damage Slight.

London, March 18 (A.P.).—Windsor Castle, for years a residence of the English royal family, was threatened last week by fire, it was learned today.

The king and queen were not in residence at the castle at the time. Their majesties are expected to return from Buckingham Palace to Windsor early next month.

The blaze started in one of the older portions of the castle, in the residence of Canon Blackburne. The canon discovered that one of the oak beams in the dean's cloisters, which were built by Edward III, was afire. The castle fire brigade extinguished the flames before much damage had been done.

COUNTRY IS DIVIDED IN STEERING ZONES

House Democratic Plans Are Complete for Committee Direction of Party.

(Associated Press.)

House Democrats have completed plans to set up a steering committee to meet with Speaker Rainey and Representative Byrns, of Tennessee, floor leader, to determine legislative policies.

The plan to have a steering committee—the first ever initiated by the Democrats—was approved at the organization caucus on March 2. It was sponsored by Speaker Rainey.

A committee of twelve was appointed by Representative Lea, of California, chairman of the caucus, to divide the country into sections, from which one member each is to be elected to the steering committee.

This committee yesterday completed the division providing for fifteen members to be elected from as many sections.

Two States—New York and Texas—have one member. The divisions were based on their House Democratic representation, population and industrial activities.

District 1 comprises the six New England States; 2, New York; 3, Pennsylvania, New Jersey and Delaware; 4, Maryland, Virginia and North Carolina; 5, South Carolina, Georgia and Florida; 6, Alabama, Mississippi and Louisiana; 7, Arkansas, Tennessee and Kentucky; 8, Ohio and West Virginia; 9, Indiana and Michigan; 10, Illinois and Wisconsin; 11, Missouri, Iowa and Minnesota; 12, Kansas, Oklahoma, Nebraska, North and South Dakota; 13, Texas; 14, Montana, Idaho, Wyoming, Colorado, Utah, Nevada, Arizona and New Mexico; 15, California, Washington and Oregon.

Southeast Group Writes President

Practical Men Are Needed as D. C. Commissioners, Opinion Expressed.

Practical men, who are acquainted with every phase of this city's life, were requested for District Commissioners by members of the Southeast Business Mens Association in a letter to President Roosevelt, containing several resolutions adopted by the group.

In their communication, the business organization praised the efforts of the President in the banking crisis and asked that he apply the same skill and thought to the solution of local problems.

The letter described the wants of Washington in its commissioners, as "men who know the wants of our people and will administer the laws in a fair, just and impartial manner."

Alexandria Woman Gun Victim Resting Well

Harriet Brewer, who was shot Friday night by Tanner Treger, was reported at the Alexandria Hospital last night to be resting comfortably, although her condition has not been definitely determined.

Dr. W. E. Beatty, coroner, stated yesterday that he will hold an inquest over Treger, who shot and killed himself immediately after wounding the woman and her son, as soon as Mrs. Brewer is able to appear.

Senator Robinson Sees Farm Bill Amendment

New York, March 18 (A.P.).—Senator Joseph T. Robinson came to New York for a debate today and made the prediction that the farm bill probably would be modified, but not emasculated.

SOFT-COAL MEN MAP INDUSTRY'S REFORM

Meet This Week to Start Marketing Agency to Cure Competition.

(Associated Press.)

The coal industry, ill many years from excessive competition, is about to undergo a major operation.

Surgeons, hopeful of more substantial reward than they have had in their lean decade just past, are a group of bituminous producers in West Virginia, Virginia, Kentucky and Tennessee.

Their long fight for governmental approval won in the Supreme Court this week, 137 of these operators plan to meet in Cincinnati Wednesday and Thursday to organize and set in motion a common marketing agency, Appalachian Coals, Inc.

Disclaiming any intent to monopolize the sales field, the operators hope to increase the sale—and thus production—of coal through better methods of distribution, intensive advertising and research, economical marketing and elimination of "abnormal, deceptive and destructive trade practices."

Hope to Set Example.

They look for their experiment to be tried in other bituminuous fields, to result in "intelligent competition" with consequent benefits to coal buyers, and to bring stabilized working conditions and possibly higher wages to miners.

"Already the Northern operators are talking of forming a similar organization," one official of the embryo corporation said this week. "We expected that. But we shan't object. We feel the 'intelligent competition' which would result from the whole bituminous industry being organized into different marketing agencies would be for the good of the industry as a whole.

"We have no intention of bringing the entire industry into our group. With differing production and shipping conditions, that would be impossible."

Stabilization of individual output is one of the greatest goals of the movement. Costs continue and labor suffers at idle mines. Appalachian Coals hopes to build demand up to supply. If and when it fails, production will be allotted to the member operators on the basis of the railroad car allotment. That allotment was based on potential capacity.

Abuses Operators Fight.

Other ills the operators hope to cure include:

1. Shipment of "distress coal," coal shipped to possible markets before it is sold. Such shipments often result in costly demurrage charges or sale at a figure below cost of production.

2. "Pyramiding." Operators offer one consignment of coal to a dozen different agents. They compete and drive down the price of a single shipment.

3. Various misrepresentations of size and quality.

4. Credit losses. One operator said this week small industrial concerns run accounts at one mine after another, without paying and always find another operator willing to open an account to his mine running and in hope of eventual payment.

Chief Justice's Opinion.

The Supreme Court, in an opinion written by Chief Justice Hughes, showed complete sympathy with the motives behind the organization.

It waved aside the decision of a lower Federal court that the marketing agency would eliminate competition among the defendants themselves and give the agency the power "substantially to affect and control the price of bituminous coal in many interstate markets."

"With respect to defendant's purposes," the Chief Justice wrote, "we find no warrant for determining they were other than those they declared. * * *

"The unfortunate state of the industry would not justify any attempt unduly to restrain competition or to monopolize, but the existing situation prompted defendants to make, and the statute (the antitrust law) did not preclude them from making an honest effort to remove abuses, to make competition fairer, and thus to promote the essential interests of commerce.

Interests Interlinked.

"The interests of producers and consumers are interlinked.

"When industry is grievously hurt, when producing concerns fail, when unemployment mounts and communities dependent upon profitable production are prostrated, the wells of commerce go dry. * * *

"The plan can not be said either to contemplate or to involve the fixing of market prices.

"The fact that correction of abuses may tend to stabilize a business or to produce fairer price levels does not mean that the abuses should go uncorrected or that cooperative endeavor to correct them necessarily constitutes an unreasonable restraint of trade."

The court, however, placed one restriction on the corporation. It decided the Virginia district which handled the case originally "shall retain jurisdiction of the cause and may set aside the decree and take further proceedings if future developments justify that course in the appropriate enforcement of the antitrust act."

Augusta, Ga., Chronicle Sets Advertising Mark

Augusta, Ga., March 18 (A.P.).—The Augusta Chronicle, one of the oldest newspapers in the United States, tonight set a two-year record gain in advertising volume.

Its Sunday morning edition is the largest in two years.

F. I. du Pont Sued By Local Attorney

Claudian B. Northrop Asks $197,318 for Alleged Legal Services.

New York, March 18 (A.P.).—Francis I. du Pont, of New York and Wilmington, Del., was sued in Supreme Court today by Claudian B. Northrop, Washington attorney, for $197,318.02 for legal services which, the lawyer states in his complaint, extended from April, 1920, to March, 1932.

The complaint states that Northrop's total bill was $234,407.10, but that $37,098.08 has been paid, in three installments. John W. Davis filed the action as Northrop's representative.

Mr. Northrop lives at 15 East Lenox street, Chevy Chase, Md., and has offices in the Insurance Building.

Wallace Holds Farm Plan Would Help Entire Nation

"Balanced Social State" Sought, he Says, in Bill Roosevelt Backs, to "Subdue Habitual Anarchy of Major American Industry."

(Associated Press.)

Secretary Wallace yesterday praised the Roosevelt farm relief program as looking toward "a balanced social state"—to benefit not only the farmer but the entire Nation.

In an address here he asserted that the proposal, now awaiting action in Congress, provides an "ample safeguard" for consumers; that taxes through which the program will seek to increase the farmers' return will decline as rapidly as the price the farmer receives for his product increases.

Wallace defended the bill's aim to curtail production, asserting that "as our economic system works it seems that the greater the surplus of wheat on Nebraska farms, the longer the bread lines in New York."

"In a complicated world system of exchange," he said, "it seems to be necessary to maintain a balance between different groups of producers if we are to avoid suffering. Our surpluses of food crops seem to have had as disastrous an effect upon national well-being as crop shortage used to have on the isolated communities of a similar age."

"Would Benefit Everybody."

Wallace, in whose hands broad powers to prescribe methods of relief for various basic commodities would be placed, said the bill "attempts a major social experiment," but expressed confidence that it can succeed if the cooperation of farmers, professors and consumers is obtained in its operation. If successful, farm buying power will rise benefiting all groups in the nation, he predicted.

"It (the bill) is trying to subdue the habitual anarchy of a major American industry," he said, "and to establish organized control in the interest not only of the farmer, but of everybody else."

Explaining the variety of plans the bill would make available for application to different products, Wallace said that accomplishment of its goal—return of farm prices to the 1909-1914 level—would be impossible of accomplishment in a single year.

"It may be true that the things which this bill strives to attain here and now may be brought about 10 or 15 years hence by the slow working of economic law," he said. "This action, we hope, will speed the inevitable readjustments with much less suffering than under the harsh hand of uncontrolled competition.

Prewar Parity Sought.

"The goal of the bill, in terms of price, is prewar parity between the things the farmer sells and the things the farmer buys. Let me explain that. In the prewar years, 1909 to 1914, wheat brought around 88 or 90 cents a bushel on the farm, cotton better than 12 cents a pound, and hogs better than 7 cents a pound. But at the same time, the prices of the things the farmer had to buy—his fertilizer, farm machinery and the like—were on a comparable level. In general, these items bought by the farmer were a little lower than they are right now. But the prices the farmer got for his wheat and cotton and hogs were, in those prewar days, more than twice as high as they are now. It is that gap that we want to bridge. And this bill provides the bridge.

"To reach that goal—a goal not to be attained, perhaps, in one brief year—the bill gives the Secretary of Agriculture these powers:

"(1) To obtain, by contract with farmers, a voluntary reduction in acreage or production of certain crops, in return for which reduction producers will be compensated by means of rental or benefit payments.

Marketing Agreements.

"(2) To enter into marketing agreements with producers, marketing agencies, and processors of farm products. The intent of this provision is that there may be organized commodity councils which will include both growers and processors of crop. These councils will help determine which plan of acreage reduction, what scale of taxation on the processed goods may be wisest. The recommendations of the council will then be considered by the Secretary of Agriculture before any regulations are issued.

"(3) To license processors and distributing agencies that handle agricultural products in interstate or foreign commerce in the event that such licensing becomes necessary in order to achieve the purposes of the bill.

"(4) To use the Smith cotton option contract plan on the 1933 crop of cotton.

"(5) To impose taxes on the processing of the basic farm products. The amount of the tax, however, can not be greater than is required to bring the market price up to the prewar parity price. Thus, if wheat is selling at 50 cents a bushel, whereas the prewar price was 88 cents, there is a difference of 38 cents a bushel. The tax on flour might, therefore, be as much but no more than 38 cents (considering flour in terms of bushels of wheat). The chances are that the tax would start at a relatively low figure, so as not to restrict retail sales of flour and thus reduce consumption."

TWO NEW FARM RELIEF PLANS WILL BE OFFERED IN SENATE

Continued from Page 1.

based on the figure 4—4 acres, 4 bushels, 400 pounds, or, in the case of dry measure, 4 quarts.

If a farmer plants 4 acres, he is taxed 100 per cent on the fourth acre, the tax to be payable in the commodity planted directly to the Federal Government. But if the farmer plants only 3 acres, there would be no tax on the fourth. This would bring about acreage reduction by making it unprofitable for each individual farmer to produce the last fourth of his normal production.

Might Be Destroyed.

Senator Bulkley explained the question of disposing of the commodities collected in taxes had not yet been worked out in detail, either by himself or Mr. Adelman. The suggestion has been made informally that the surplus thus collected might be destroyed by fire or dumped in the ocean if it threatened to become a burden on the market, as was done in Brazil with coffee.

The senator said he had outlined the plan generally at the White House on Friday, and that he believed it did not conflict with the views of the President.

A third broad plan of farm relief was discussed at the White House yesterday by Senator Nye, of North Dakota. The details still are being worked out, Senator Nye explained, but he expressed himself as elated over the prospect. Generally, the new scheme would touch refinancing of farm mortgages and loans on small dwellings.

Program Is Prepared.

"Looking ahead, I am thoroughly convinced," Senator Nye said, "that the President is preparing a broad program for the refinancing of agriculture and small home owners. This will be proposed before Congress quits. The President revealed his plans to some extent to me, but I do not feel at liberty to discuss them publicly. I am highly elated at what is in prospect."

Senator Smith discussed his projected farm banking system yesterday with Secretary Wallace and Henry Morgenthau, jr., chairman of the Federal Farm Board. Both officials, the senator said, see the necessity for this concentration of rural banking recources.

"I want a separate system of banks established for the benefit of the farmer," Senator Smith continued. "We would consolidate all farm credit agencies in one big bank like the Federal Reserve system, but devoted to agriculture.

"You can't mix commercial banking and agriculture. That's been the ruin of agriculture, and it has been the ruin of several banks. Long-time paper won't mix with 30-day, 60-day or 90-day paper."

Tells How Program Came.

An official account of the genesis of the administration farm program was given yesterday in a radio address by Secretary Wallace. He explained that as the professional farm leaders had assembled in Washington on the day of a scheduled Cabinet meeting, he could not remain in the session in which the program was developed. The meeting was presided over, he added, by Prof. Rex Tugwell, Assistant Secretary of Agriculture.

"Above all, the farm leaders wanted something practical and they wanted it quick," Secretary Wallace explained. "They therefore recommended that very broad powers be conferred on the President and the Secretary of Agriculture to deal with the national emergency. Their recommendations, in general, were in line with the Topeka speech made by President Roosevelt last fall.

"The next step was to give these recommendations legal form. Because of the constitutional problems, we found this exceedingly difficult, and it was not until day before yesterday that we were sufficiently satisfied with the job to pass it on to the President."

Now Up to Congress.

From the moment of its dispatch to Capitol Hill from the White House, Secretary Wallace said, the problem was one for Congress.

"Now the question of farm relief is in the broad lap of Congress."

Answering indirectly the charges of opponents of the plan that it would add $2,000,000,000 a year to the Nation's retail food bill, Secretary Wallace said adequate provision was made for the protection of the consumers' interests. This would be accomplished under decrees and regulations of the agricultural dictatorship lowering the processing tax from time to time as price levels shifted.

Major Experiment.

In conclusion, Secretary Wallace explained to the radio audience:

This bill atempts a major social experiment. It looks toward a balanced social state. It is trying to subdue the habitual anarchy of a major American industry and to establish organized control in the interest not onl, of the farmer but of everybody else.

An informal agreement was reached yesterday between Democratic and Republican leaders to allow extended debate on the measure should it ever reach the floor of the House.

No attempt will be made to rush it through under a 40-minute rule, as was done with the domestic allotment plan in the last session.

Washington Youth Writes Parents About Earthquake

David Williams, Former McKinley High Student, Explains How He Got "Awful Sickly Feeling" In Series of Shocks.

How the California earthquake affected one who was in the midst of it is described by David Williams, former McKinley High School student, in a letter to his parents, Mr. and Mrs. Edwin Melvin Williams, of 5915 Blair road.

In his letter, which follows, in part, the young man, now a student at the University of Southern California, tells his quake experience.

"Earthquakes! Whew! It really was an earthquake in a big way. There are a few brick and stone buildings down around town, but most of the wooden and modern buildings only had broken glass.

"It all started like this. We were just preparing to eat supper. Cally and Gethine were in the kitchen serving the vegetables when I went to answer the door bell. One of Cally's friends was there. I let her in. Just as she stepped into the house the lights went out. Then we started to hear a growing rumble like a big truck makes going down the concrete road. Then the house began to bank and shake and Cally hollered: 'Earthquake! Run outside!'

"Somehow, I was not the last out of the house. Little sister was, but that's because she was farthest from the door.

"Well! We ran out into the middle of the street, or almost the middle. The roar of the earthquake was then so bad that we could not hear the houses pounding and breaking up. The movement of the earth was a terrible feeling. For example, the telephone poles were moving sideways about six feet. The palm trees were swaying worse than any wind could blow them. And even my car, which was standing on the street, rocked like it was going down Sligo Mill road at about 80 per. The rumbles and roaring lasted about three minutes, maybe five—the papers say 57 seconds. The first shock was over then, and we came in to eat our supper. It was cold then, but we didn't realize it until it was all gone.

"After the main shock, there were about three more smaller ones that shook the house and made it bang. So you can see that our supper was broken up.

"Since then, for about every fifteen minutes it kept up with a smaller tremblor that you could feel until about seven this morning, when the last one that shook the house started. (They had to live through dozens more, by the way.) Since then, if you lean against the wall, you can feel small vibrations. They don't however, make the house rattle much.

"Earthquakes are funny things, I must say. With no warning at all the very ground you are standing on starts going up and down, around and about, and you really get the most awful sickly feeling in your stomach. It can't be described. I think it is from fright and not from electrical disturbances, as every one else says. Because I can tell you there wasn't a single person in the whole town that wasn't scared to death. I always said I wanted to experience an earthquake, but now that I have I can't say that I don't have any desire to feel another in a hurry. I'll always remember this one, and one is enough for me."

VETERAN OFFICIALS ARE MARKING TIME

Roosevelt Action Is Awaited Before First Slash Is Made in Benefits.

(Associated Press.)

Veterans' Administration officials decided yesterday to await definite instructions from the White House before proceeding with veterans slashes under the economy act.

While it appears certain that some of the administration's stations throughout the country would be cut drastically in their activities, Veterans' Administration officials said they had as yet given no attention to the exact places where economies would be made.

These slashes, they said, would depend entirely upon the extent which President Roosevelt decided he would use the powers granted him by Congress to make economies in veterans affairs.

Whether any of the 48 veterans hospitals with their 29,868 cases would be closed was not decided. The administration also maintains 38 regional offices, 16 hospital-regional offices or hospital-home combinations and 9 veterans homes.

Hospital Aid General.

In the latter there are 26,000 veterans receiving domiciliary or hospitalization care. In addition to the 29,000 veterans in veterans hospitals, there are approximately 15,000 in other hospitals, operated either by other branches of the Government, or private institutions, in which veterans are given care under contract.

As of March 1, veterans under the administration's care in all hospitals numbered 46,387. Veterans of all wars receiving hospital treatment for non-service connected disabilities were 66.35 per cent of all those receiving care.

The total number of hospital beds in veterans' hospitals or in hospitals at veterans' homes is 39,537.

Bonus Loans Heavy.

The administration has already instructed its stations to accept none but emergency cases renceforth, pending instructions by the President as to the economies he desires effected.

Adjusted compensation granted World War veterans is not affected by the act.

Man Shot in Row; Wife Is Detained

Quarrel at Tourist Camp in Arlington County Brings Wounding.

A quarrel between Robert Wright, 45, and his wife at a tourist camp on the Lee highway, in Arlington County, Va., last night was climaxed by the shooting of Wright.

He was removed to Emergency Hospital and treated for a wound to the face, later being transferred to Gallinger Hospital.

His wife Annie, 24, was held pending the outcome of his injury. Police said she was from North Carolina. Wright is from Roanoke, Va.

Notables Visit Calles Upon Eve of Vacation

Mexico City, March 18 (A.P.).—All cabinet ministers and many prominent political leaders called on Gen. Plutarco Elias Calles today to bid him godspeed on his vacation trip to Ensenada, Lower California.

His departure is contingent on finishing some work. It was indicated tonight he may leave Sunday by train.

Cleveland Conference Fails to Light Movies

Cleveland, March 18 (A.P.).—A three-cornered conference among Mayor Ray T. Miller, union leaders and theater officials failed to spring the light switch on Cleveland's cinemaland today, and every movie house in the city remained dark.

Noted Doctors Gather For Dallas Conference

Dallas, March 18 (U.P.).—Leading medical authorities of 22 countries were en route to Dallas tonight for the fourth congress of the Pan-American Medical Association which opens Tuesday.

BROWNING & BAINES
Orienta Coffee
famous for FINE FLAVOR

SPECIAL NOTICES

WANT TO HAUL FULL OR PART LOAD to or from New York, Richmond, Boston, Pittsburgh and all way points; special rates. NATIONAL DELIVERY ASSN., INC., 1317 N. Y. ave.; Nat. 1460. Local moving also.

WANT A STEADY POSITION?

Stop doubting, attend Boyd's. Best positions—opening daily. Secretarial Courses easily learned—3-9 months. New classes now forming. "Where The Best is The Cheapest." Est. 16 yrs. Inquire—
Boyd School, 1333 F St. Nat. 2340

Official Service
Stewart Speedometers
CREEL BROS.
1811 14th St. N.W.
Decatur 4220

WHARTON'S

TOASTED
WHOLE FRIED
CHICKEN LOAF
12 to 14 Individual Pieces Delivered Hot Any Hour Till Midnight. Or Drive to 2212 14th St. N.W.
$1.00
Call North 6617

AIR PASSENGERS
AIR EXPRESS U. S. AIR MAIL
Information and reservations for all airline destinations.
EASTERN AIR
TRANSPORT SYSTEM
808 15th STREET, N. W. (National 7161)
WASHINGTON AIRPORT (National 3646)
WASHINGTON - NEW YORK
EVERY HOUR ON THE HOUR

TAX RECEIPTS JUMP AFTER "DEADLINE"

Treasury Statement Bares Trend of Payments on Income Levy.

Income tax receipts on March 16, the day after the usual deadline for filing returns, were more than twice as much as the day before, according to yesterday's Treasury statement.

The receipts on March 16 were $35,585,679, while on March 15 they amounted to only $13,659,901, the report shows. The great increase in receipts is partly due to returns received on March 15, but not put on the Internal Revenue Bureau's books until the next day.

The March 16 receipts this year are much lower than they were on this day last year, due to the 15-day extension this year in the time for filing returns. Collections for March 16, 1932, were $55,611,451.

In the first 16 days of this month, however, the Treasury received $69,667,920, as compared to $44,701,384 for the same period last year. Total collections for the fiscal year 1933 are still less than in the same period of the 1932 fiscal year, the figures being: 1933, $452,999,948; 1932, $702,822,726.

The extension of time for filing income tax returns make it impossible to estimate how much additional revenue will be derived this year from the new income tax laws. By the end of the month, when the new deadline nears, it is expected that this year's revenue will be definitely indicated. Treasury officials expect the daily receipts to decrease slowly as the month wanes.

$8,507,500 in Italian Withdrawn From U. S.

New York, March 18 (A.P.).—The Bank of Italy withdrew $8,507,500 of gold from the Federal Reserve Bank today, where it was held under earmark.

Since the gold—the first export since embargo declared March 5 by President Roosevelt—had already been set aside for the account of the Italian bank of issue, no loss to the gold stocks of this country was involved.

Condition of J. J. Davis Reported Abou Stame

Pittsburgh, March 18 (A.P.).—Hospital attaches said tonight that the condition of United States Senator James J. Davis, operated upon a week ago for appendicitis, "is about the same."

Dr. J. W. Shirer, the attending physician, left Davis' bedside late this afternoon, saying the Pennsylvania senator "seems to be doing all right." The physician explained that the senator's recovery is being retarded by diabetes, and that he may not be able to leave the hospital for a month.

Express Car Robbery Plot Nipped by Arrest

Indianapolis, March 18 (A.P.).—What was believed to be a scheme to rob sealed express cars has been disclosed by Big Four railroad detectives.

A man giving his name as William Flowers, 42, of Cincinnati, is under arrest here and was arraigned today before a United States commissioner. Bond was fixed at $5,000. Alleged accomplices are sought.

DIVORCE RUMOR HIT BY FAIRBANKS, JR.

Meanwhile, Joan Crawford Doubts if They Will Live Together Again.

Hollywood, March 18 (A.P.).—Douglas Fairbanks, jr., said today he has no intention of going to Paris to divorce his actress-wife, Joan Crawford, nor does he plan to marry Mrs. Jorgen Dietz, former wife of the chemical engineer who has instituted against him a $60,000 suit charging alienation of affections and false imprisonment.

"It is too silly to discuss and it is absolutely untrue," Fairbanks said of a dispatch from Copenhagen, Denmark, which quoted the newspaper Berlingske Tildende as saying Mrs. Dietz had asserted the actor would marry her after the divorce.

Fairbanks said any European trip he might have planned "would naturally have been planned with Mrs. Fairbanks."

While Fairbanks was hopeful of effecting a reconciliation with his wife, Miss Crawford said she doubted whether she and her husband would ever live together again. She had deserted her Brentwood home today and planned to go away to a secret retreat known to no one except her husband.

District Attorney Buron Fitts said he had not received a request from Fairbanks to prosecute Dietz, and added "no criminal action" against the engineer was contemplated at this time.

$75 Is Given to Chest By Mrs. Cook's School

Sixty little boys and girls ranging in age from the kindergarten class to the fifth grade, who attend Mrs. Cook's School at 2344 Massachusetts avenue northwest, yesterday voted to give $75, the profits from a recent play, to the Community Chest. Mrs. Cook informed the Chest that the check would be mailed at once.

The play which the youngsters presented, and which was so successful, was called "The Feast of the Little Lantern," a Chinese play, at the Wardman Park Theater.

Receiver for Studebaker Appointed at SouthBend

South Bend, Ind., March 18 (U.P.). Receivership for the Studebaker Corporation, one of the Nation's leading automobile manufacturers, was granted in United States District Court here late today.

The receivership suit was brought by the Edwards Iron Works, a small South Bend concern. The following were named as receivers: Harold D. Hoffman and Harold S. Vance, vice presidents of the Studebaker Corporation, and A. G. Bean, Cleveland.

Los Angeles Woman Dies in 101st Year

Los Angeles, March 18 (A.P.).—Mrs. Mary D. Condon, who celebrated her 100th birthday last June 28, died here last night at the home of her daughter, Mrs. M. A. Church. Mrs. Condon came to California eight years ago from Logansport, Ind.

She is survived at Logansport by another daughter, Mrs. A. N. Baker, and at Rochester, Md., by a son, Clark Condon.

DIED

BARROW—On Friday, March 17, 1933, at 407 Decatur street northwest, CONRAD BARROW, beloved father of Sarah Birkbeck and Ada Holiday and brother of Alfred Barrow.
Services at the S. H. Hines Co. funeral home, 2901 Fourteenth street northwest, Monday, March 20, at 2:30 p. m. Interment Rock Creek Cemetery.

BINGHAM—Suddenly, on Thursday, March 16, 1933, at her residence, 223 Rittenhouse street northwest, MINA, beloved wife of the late John M. Bingham and mother of Mrs. Mary I. McNeal and Miss Clara Virginia Bingham, and grandmother of Charles D. and John T. Bingham and Mary and Virginia McNeal, in her ninety-second year.
Funeral from the W. W. Chambers Co. funeral home, 1400 Chapin street northwest, on Monday, March 20, at 10 a. m. Relatives and friends are invited. Interment Washington Memorial Park Cemetery.

BURTON—On Saturday, March 18, 1933, at Garfield Memorial Hospital, ROBERT A., beloved son of the late Robert A. Burton, of Lebanon, Ky.
Body resting at the parlors of Almus R. Speare, 1623 Connecticut avenue. Interment Frankfort, Ky.

PERRY—Suddenly, on Thursday, March 16, 1933, at 9:30 p. m., at his residence, 2548 Fourteenth street northwest, J. FRANK, beloved husband of Agnes C. Perry (nee Rover).
Funeral from his late residence, 2901 Cortland place northwest, on Monday, March 20, at 9:30 a. m.; thence to St. Aloysius' Church, North Capitol and I streets northeast, where mass will be offered at 10 a. m. Interment at Mount Olivet Cemetery.

HERZOG—On Thursday, March 16, 1933, at Emergency Hospital, SOL, husband of the late Estelle Peyser Herzog, beloved father of Robert P. Herzog, brother of Mrs. Henrietta Glaser and Moses Herzog, of Washington, D. C., and Mrs. David Nachman, of Augusta, Ga., and Louis and Samuel Herzog, of Chicago, Ill.
Funeral services at the residence, 2737 Connecticut avenue northwest, on Sunday, March 19, at 10:30 a. m. Interment Washington Hebrew Congregation Cemetery.

HOLBROOK—On Friday, March 17, 1933, at his residence, 40 K street northwest, CHARLES T., beloved husband of Jennie C. Holbrook (nee Hurley).
Funeral from his late residence on Monday, March 20, at 8:30 a. m. Requiem mass at St. Aloysius' Church at 9 a. m. Relatives and friends invited. Interment St. Mary's Cemetery.

HOLLAND—On Friday, March 17, 1933, at 6:15 p. m., at Washington Sanitarium, Takoma Park, Md., CALVIN G., son of the late Dr. Calvin A. and Mary R. Holland and brother of Mrs. Watson V. Shelton.
Funeral from his late residence, 3734 Jocelyn street, Chevy Chase, D. C., on Monday, March 20, at 2 p. m. Relatives and friends invited to attend. Interment Congressional Cemetery. Services by W. W. Chambers Co.

LITTLE—On Wednesday, March 15, 1933, JOSEPH CARL, beloved husband of Minnie Little, father of R. Lillie and son of Edward G. and Annie R. Little.
Funeral from his late residence, 1102 O street southeast, on Monday, March 20, at 10 a. m. Relatives and friends invited to attend. Interment Cedar Hill Cemetery. Services by W. W. Chambers Co.

FUNERAL DIRECTORS

CHAS. S. ZURHORST
301 EAST CAPITOL ST. LINCOLN 0372

Frank Geier's Sons Co.
1113 SEVENTH ST. N.W. Telephone
Modern Chapel NATIONAL 2473.

THOS. S. SERGEON
1011 7TH ST. NW. Telephone Natl. 1090.

JAMES T. RYAN
317 PA. AVE. S.E. Atlantic 1700.

ESTABLISHED 1876.
JOHN R. WRIGHT CO.
1337 10th st. nw. Phone North 0047.

J. WILLIAM LEE'S SONS CO.
FUNERAL DIRECTORS.
CREMATORIUM
4th st. and Mass. ave. ne. Lincoln 5200.

FUNERAL DESIGNS

GEO. C. SHAFFER 900 14TH ST. NW.
Expressive Floral Emblems. Phone
Moderate prices. Open eve. & Sun. Nat. 0106

GUDE BROS. CO., Florists
1212 F STREET. National 4276.
APPROPRIATE FUNERAL DESIGNS.

Withdrawal

Of $24,312 From Deposit of Constance Talmadge Charged to Banker.

CONSTANCE TALMADGE.

New York, March 18 (A.P.).—An indicated unauthorized withdrawal of $24,312.50 from a joint account in the name of Constance Talmadge, screen actress, and her mother, Mrs. Margaret Talmadge, in the Harriman National Bank & Trust Co. was reported today by investigators for United States Attorney George Z. Medalie.

The debit or withdrawal was made April 25 last, the date on which many large withdrawals were alleged to have been made by Joseph W. Harriman, former head of the bank, from various depositors' accounts in connection with investments in stock of the bank.

Harriman was placed under arrest several days ago. The affairs of the bank are in the hands of a conservator.

POOR ARE BENEFITED BY GERMAN DECREE

Edict Gives Wide Powers to Reorganize Tax, Dole and Domestic Debts.

Berlin, March 18 (U.P.).—A broad plan easing the financial burdens of the poor, the middle class and small business men was introduced tonight in a presidential decree inaugurating part of the Adolf Hitler program.

The decree gives sweeping powers to the government for reorganization of the administration of taxation, the dole and domestic debts, restricting forced auctions and granting an immediate credit of 30,000,000 marks (nearly $7,500,000) to the middle class trade credit association, designed chiefly to aid small business enterprises.

The decree forecast extension of the period within which the salaries of civil servants might be reduced and also reclassified the taxes on small incomes, eliminating a series of small extra levies inaugurated in the last two years.

Reapportionment of the federal tax allotment of the states is foreseen in the decree, which prohibits states from raising business taxes. In compensation, however, it permits states to increase the tax on branches of department and chain stores and also provides for an increased silver content of metal money and other money changes.

Germany will recognize her commercial debts and maintain the gold standard, Hjalmar Schacht, new head of the Reichsbank, pledged in an address to the nation tonight.

Alleged Rum Is Found; Motorist Is Arrested

James F. Hasset, 32, 323 V street northwest, was arrested on prohibition charges yesterday when 20 quarts of alleged liquor were found in his car.

He was picked up at Canal and D streets southwest by Detectives J. E. Beckett, William Ewen and C. D. Schamp, of the Vice Squad.

DIED

O'DONNELL—On Friday, March 18, 1933, at his residence, 812 Park avenue, New York City, GEORGE K., husband of Edith M. O'Donnell and father of Eileen O'Donnell.
Funeral services at Campbell's Funeral Church, Broadway at Sixty-sixth street, New York City, on Monday, March 20, at 2 p. m.

RIDDLEBERGER — On Saturday, March 18, 1933, CLEMENTINE E., wife of the late R. E. Riddleberger.
Funeral services at the residence of her sister, Mrs. A. E. Westrater, 1505 Irving street northwest, on Monday, March 20, at 10 a. m. Interment Martinsburg, W. Va.

SORRELL—On Thursday, March 16, 1933, at the residence of her daughter, Mrs. John F. White, 1115 Eighth street northeast, ISABELLE widow of John W. Sorrell, sr., and mother of Charles W. Sorrell, sr., and Raymond Sorrell.
Funeral from the Lee funeral home, Fourth street and Massachusetts avenue northeast, on Monday, March 20, at 9:30 a. m.; thence to St. James' Episcopal Church, Eighth street, between B and C streets northeast, where funeral services will be held at 10 a. m. Relatives and friends invited to attend. Interment at Congressional Cemetery.

SCOTT—On Saturday, March 18, 1933, at his home, Arlington avenue, Alexandria, Va., Maj. LOUIS S. SCOTT, son of the late John C. and Elizabeth Scott, aged sixty years.
Funeral from his late residence on Monday, March 20, at 12 o'clock noon. Interment Arlington National Cemetery.

WHALING—On Friday, March 17, 1933, WILLIAM JOSEPH, beloved son of James E. and Nora Whaling.
Funeral will be held from his late residence, 1604 Montello avenue northeast, on Tuesday, March 21, at 8:30 a. m. Requiem mass at Holy Name Church at 9 o'clock. Relatives and friends invited. Interment Mount Olivet Cemetery.

WRIGHT—Suddenly, on Saturday, March 18, 1933, CHARLES P. WRIGHT, aged forty-five years.
Funeral from his late residence, 825 Fifth street northeast, on Monday, March 20, at 2 p. m. Relatives and friends invited. Interment at Cedar Hill Cemetery.

A Complete Funeral for $75.00

or even LESS. The $75 funeral includes: Casket, any color; plate engraved with name, No. 1 outside pine case, embalming by competent men, washing, dressing and shaving, if necessary; advertising of notices, hearse, 2 Cadillac limousines, rugs, chairs, scarf for the door, removing from hospital or home and all necessary services that are so well known at the DEAL FUNERAL HOME. NO EXTRAS.

Deal Funeral Home
LINCOLN 8200

FIGHTING INCREASES IN JEHOL PROVINCE

Chinese Batter Invaders in Surprise Night Counter-Attack Upon Foe.

Hsinfengkow, Manchuria (Sunday), March 19 (U.P.).—Fierce fighting continued in the Huerling and Fanchiakow areas today as Chinese troops pushed a counterattack against the Japanese who moved into Jehol Province.

Appearing suddenly last night, the Chinese forces started a surprise attack and battered Japanese positions before the Nipponese could retaliate. The battle became terrific when Maj. Gen. Hattori's infantry swung into action.

The attack was made after Chinese suffered heavy losses at Chiehlingkow, a gateway to the Great Wall. It was estimated they lost 3,000 soldiers when Lieut. Gen. Matsuzaki's Japanese troops stormed the position and routed the Chinese during a brisk hand-to-hand engagement.

Clashes at Huerling, Fanchiakow and Chiehlingkow were part of the widespread retaliatory advances attempted by scattered Chinese forces. Remnants of Gen. Chang Hsueh-Liang's army were said to be active near Lingyuan and Chienpin, but headquarters of the Kwantung army said the Chinese were offering feeble resistence to Japanese troops.

A unit of Gen. Tang Fu-Ting's defenders was routed west of Chaoyang, and Gen. Chao Kuo-Tseng, commander of the former Chienpin Cavalry Brigade, proposed to surrender, according to Japanese Army Headquarters reports.

Nipponese army heads expected to "annihilate" straggling bands of Chinese troops and end warfare in Jehol Province before many days have passed.

Central Union Mission Feeds 580 Men Daily

In the face of severe handicaps, the Central Union Mission is still providing free meals for an average of 580 men a day and sheltering about 150 men nightly, according to a report on recent activities by Superintendent John S. Bennett.

A total of 14,866 meals were served to jobless men during February, and 4,968 men given free shelter. The number of men sheltered during the five months ended February 28 was 25,924.

In addition, 2,941 meals were served to underprivileged children in the mission's Emergency Home and 1,075 men received clothing.

Maryland Publisher Gets Wedding License

New York, March 18 (A.P.).—C. Raymond Levis, 44 years old, of Wardom, Md., a publisher, and Emma Strangman, 33, who lives here but who was born in Frederick, Md., obtained a marriage license today and left the Municipal Building to be married at once at the Marble Collegiate Church.

Levis' first marriage ended in divorce in Maryland last year.

Trio Is Arraigned In $250,000 Theft

Bail Reduced in Chicago Mail Robbery Case After Protest.

New York, March 18 (A.P.).—Three men arrested in connection with a $250,000 Chicago mail robbery were arraigned before United States Commissioner Francis A. O'Neill today and held in bail pending removal proceedings on March 29.

Edgar Gagarozy, a lawyer in whose possession police said they found $18,000 worth of the bonds stolen in the mail robbery when they arrested him, was held in $7,500. Bail for the other two, Robert Roberto and Dominick Gentile, was set at $15,000 each.

The United States attorney's office asked that bail be set at $15,000 for Bagarozy and at $25,000 each for the others, but the lower bail was set after protest by former Chief Assistant United States Attorney George J. Mintzer, who appeared for the prisoners.

Snow-Bound Party Flees Storm Grip

Party of Six, Caught in Blizzard, Safe After Night in Open.

Idaho Springs, Colo., March 18 (A. P.).—A Catholic priest, two nuns and three members of the debating team of Cathedral High School in Denver returned safely to Idaho Springs today after being caught in a sudden snowstorm on a mountain highway last night.

Friends reported they had spent the night in the open after the motor car in which they were returning to Denver became stalled in snowdrifts.

Automobile and airplane searching parties had been organized to seek the group, which included the Rev. C. M. Johnson, Sisters Ethelbert and Finian, faculty members, and Ida Donato, John Callahan and Josephine Fitzsimmons, the students who debated here.

College Quarterly Bars Seven Editors

John A. Davis, of Washington, Is Among Deposed Seniors at Williams.

Pittsfield, Mass., March 18 (A.P.). Seven seniors, who were ordered by the faculty of Williams College to resign from the editorial board of the Williams Quarterly because of an alleged objectionable article published in the last issue, will not seek reinstatement, John F. MacVane, of Portland, Me., the deposed editor in chief, said today.

The next issue, due to be published the latter part of the month, will come out as scheduled, but the issue will be published anonymously and none of the accused seniors will have had a part in its preparation.

Among the deposed seniors are John A. Davis, of Washington, D. C.; Fitzroy K. Davis, of Evanston, Ill., and Edwin J. Marshall, jr., of Toledo, Ohio. The article which caused the trouble was written by George H. Grim, jr., of Jersey City.

Calls It Love

Father Slays 3 Children and Self on Grave of Mourned Wife.

Philadelphia, March 18 (U.P.).—Gilbert Friend led his three small children to the grave of his wife early this morning, shot each of them through the heart and then killed himself because, he wrote, "naught can subdue * * * the madness and gladness" of love.

The 28-year-old mail clerk, who decided that he "must go to join her whom he loved so greatly," died face downward in the darkness, his body sprawled on the grave, his arms around the tombstone on which were inscribed the names of his wife, his children and himself. There was a bullet in his head.

The three children — Robert, 8; Helen, 6, and Kenneth, 7 months—lay nearby on a blanket. Mrs. Friend, second wife of the clerk, died last December after the birth of her first child, Kenneth.

At the top of the 3-foot granite tombstone was the family name, "Friend," and below was the inscription:

"True lovers and sweethearts forever."

PHILADELPHIA HALTS ANTI-HITLER RIOTING

Disorder at State Senator's Office Also Broken Up; Arrest Total Is 17.

Philadelphia, March 18 (A.P.).—Seventeen persons were arrested today by police who broke up two disturbances in the heart of the city.

Seven men, alleged radicals, were part of a crowd of 50 which tired to storm the German consul's office with placards denouncing Adolf Hitler. The others, including two women, were members of a group of 30 unemployed who sought to picket a State senator's office.

The two disturbances occurred simultaneously and only a block apart.

Arno P. Mowitz, the German consul, has offices on the eighth floor of a Walnut street building, and the anti-Hitlerites were near there when a mounted policeman ordered them to disperse.

They refused and the officer rode into their midst. Other police came to his aid and a brisk scuffle lasted for about ten minutes.

In the other demonstration members of the Unemployed Citizens League tried to picket the office of Senator Thaddeus D. Krause, saying he had "shelved" a bill providing for a "moratorium" on evictions. This was denied by Krause.

Colombia Reports Peru Lost Plane in Battle

Bogota, Colombia, March 18 (A.P.). The war office announced today that Colombian troops had attacked the Peruvian position at the town of Buenos Aires, in the Leticia territory, yesterday afternoon and that the Peruvians had fled after a battle which lasted until dawn, abandoning quantities of arms and ammunition.

One Peruvian airplane was shot down. The Colombian casualties were one dead and six wounded.

Running Wolf Is Given 6 to 12 Years in Prison

Reading, Pa., March 18 (A.P.).—Chief Running Wolf, who Brig. Gen. Pelham D. Glassford said was a leader of the bonus expeditionary force, was today given a six to twelve year term in the Eastern Penitentiary after his conviction of shooting his estranged bride to death in a restaurant.

It was the character testimony of Gen. Glassford, former chief of police in Washington, D. C., which defense counsel considered most important in bringing a verdict of voluntary manslaughter. The Commonwealth sought the death penalty.

Kentucky County Free Of Crime for Months

Frankfort, Ky., March 18 (A.P.).—Discovery that Pendleton County has been so free of crime that it has had no criminal trials by jury at the last two terms of circuit court was announced today by Nat B. Sewell, State inspector and examiner. The last two sessions of circuit court were held in September, 1932, and January, 1933.

Inspector Sewell is making an examination of conditions in each county and reporting them to the governor. Pendleton County lies on the northern edge of the Blue Grass country, about half way between Lexington and Covington.

Dry League Plans Beer Court Battle

McBride Says Return of Saloon Is Real Object of Repeal Action.

Louisville, Ky., March 18 (A.P.).—F. Scott McBride, general superintendent of the Antisaloon League, said here today the league will sponsor a suit to test the constitutionality of the beer bill as soon as possible.

He described the bill as the entering wedge for the return of the saloon, and said its backers are much less concerned about beer and wine than they are about the saloon. The big job ahead of the dry workers now, he said, is to reratify the eighteenth amendment.

McBride, here for a three-day conference with dry forces, belittled the contention that there is anywhere near as much drinking now as formerly, asserting that it was not easy to buy liquor.

Serum Hero of Alaskan Typhoid Epidemic Dies

Ontario, Calif., March 18 (A.P.).—Robert X. McArthur, 69, who gained a wide reputation in the gold rush days in Alaska with his crack dog team that carried mail from Nome to Dawson, died at his ranch home here today.

In the typhoid epidemics at Dawson in 1898, McArthur made a "record run" with serum in a temperature around 70 degrees below zero. He beat other drivers to the city by sixteen hours.

FRENCH STEP MADE TO PAY U. S. CLAIM

Deputy Moves Paris Meet Defaulted December Interest on Debt.

Paris, March 18 (U.P.).—A motion to pay the $20,000,000 war debt interest due the United States last December 15, on which France defaulted, was presented today in the Chamber of Deputies.

Prospects of its passage were considered excellent.

The motion, by Rene Richards, Radical Socialist, invited the government "to place at the disposition of the United States Government the $20,000,000 adjourned payment of mid-December."

"A severe crisis has struck the money and credit of the United States," the motion said. "It is not on the issue of right that we invite the Chamber to pay, but as the accomplishment of a duty of international solidarity between peoples."

Moral Benefit Seen.

The motion emphasized the moral benefit of making the payment, and as a gesture that would honor the Chamber and France.

The motion was believed to have been inspired by former Premier Edouard Herriot, who has consistently demanded that France honor her signature to the debt agreement. He permitted his government to fall on the issue last December, after making a dramatic plea against the "dishonor" of defaulting. He said at the time he would never return to the premiership until France had paid.

It was considered significant that the motion coincides with the present visit of Finance Minister Georges Bonnet to London, where he discussed with Neville Chamberlain, British chancellor of the exchequer, the attitude Britain and France should adopt toward the next debt installment, due June 15.

Amounts of Payments.

On that date, France owes $40,738,568 and Britain $75,950,000. Britain paid her December 15 installment, amounting to $95,550,000. It was believed France hoped that by paying the defaulted interest, she would be in a better position to open negotiations for revision of the entire debt with the Roosevelt administration.

The foreign office, in announcing that Bonnet had discussed debts in London, said Bonnet was satisfied with the conversations and would report to Foreign Minister Joseph Paul-Boncour on his return here.

Richards' motion will be examined by the foreign affairs and finance commissions of the Chamber, and a date will be set for early debate. Parliamentary lobbies excitedly discussed the prospects of passage. It was believed a majority was favorable, the main objectors being the diehard right wing.

Young Blackmailer Sent to U. S. Prison

Boxer Foiled in Attempt to Victimize Armours Gets Five Years.

Chicago, March 18 (A.P.).—Wallace J. Radavicius, 18-year-old amateur boxer and writer of extortion letters, pleaded guilty today to violating the new Federal statute prohibiting the mailing of threatening letters.

Radavicius said he got his ideas from reading a detective story and wrote several letters to A. Watson Armour and other members of the packing family. Federal Judge John P. Barnes sentenced him to five years in the Federal Reformatory at Chillicothe, Ohio.

His letter demanding that $2,600 be hidden in a package at a spot across the street from his home was exhibited in court. He evaded one police trap, but surrendered the following day.

James Seeks $65,000 Fund for Bolling Field

Representative James (Republican), Michigan, has introduced in the House a bill authorizing appropriation of $65,000 for construction of a quartermaster warehouse and a garage at Bolling Field.

FUNERALS BY The GREATER Chambers Co

One of the largest undertakers in the world. Each price is a complete funeral, cars and all.

Plain, neat gray casket and all service included	$65
Square, gray cloth, neat, good quality	$75
Exceptionally fair grade cloth, any colors..........	$95
Steel vaults, 50-year guarantee..	$85
Solid metal casket, lead coated; 50-year guarantee	$265
Couch Casket—the whole funeral	$165

Call CHAMBERS

3 Chapels, 6 Parlors, 15 Cars—Does the Greatest Volume of Funerals in Washington
Cor. 14th & Chapin NW.

Phone Col. 0432

An Act of Economy—Monday at the Raleigh Haberdasher!

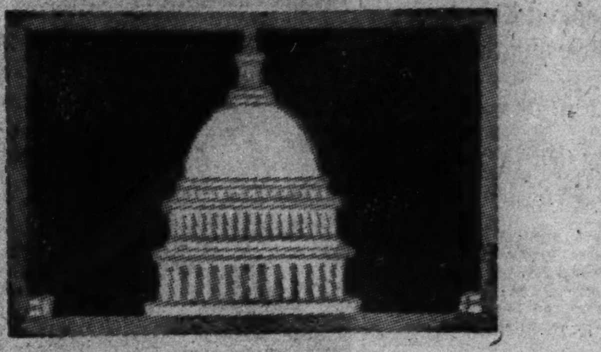

FINAL SALE!

HART SCHAFFNER & MARX AND RALEIGH SUITS and TOPCOATS

Originally $35, $31 and $25

$16.85

AND STILL NO CHARGE FOR ALTERATIONS

THINK of it . . . $16.85 for fine Hart Schaffner & Marx and Raleigh Suits and Topcoats . . . even for a clearance sale, it's an all-time record LOW price for this store . . . just because new Spring merchandise is coming in . . . and ours is a strict policy never to carry stocks over from one season to another . . . Assortments are broken, of course, but every style and fabric is up to the minute . . . and every size and model is to be had in one fabric or another . . . What an opportunity to stock up at a price that may never be duplicated again.

Further Reductions:

$40, $38 & $35 Suits & Topcoats	$21.85
$50, $45 & $40 Suits & Topcoats	$26.85
$60, $55 & $50 Suits & Topcoats	$31.85

Closing Out Entire Stock of Fine OVERCOATS

$35, $31 & $25 Overcoats	$14
$45, $40 & $35 Overcoats	$21
$55, $50 & $45 Overcoats	$26
$65, $60 & $55 Overcoats	$31

Final Sale! $5 and $3.50 Raleigh Hats $2.69

Final Sale! Raleigh "8" SHOES $4.69

Final Sale! $1.65 to $2.25 SHIRTS $1.14

USE YOUR CHARGE ACCOUNT HERE, or OPEN ONE NOW!

All responsible men and women are cordially invited to open a Charge Account at this store. You may pay in 30 days, or use our Extended Payment Plan—4 months to pay—no down payment—and no interest charges.

• WASHINGTON'S FINEST MEN'S WEAR STORE •

RALEIGH HABERDASHER
1310 F Street

ROOSEVELT'S VIEWS ON SOVIET AWAITED

Borah Defers Resolution for Recognition; King Urges Investigation.

(Associated Press.)

The question of recognizing Russia is to be raised again soon in the Senate, but may be deferred until the Roosevelt administration expresses its ideas.

To Senator William E. Borah, of Idaho, former Republican chairman of the all-important Foreign Relations committee, the best course to be pursued in the immediate future is to wait on a statement of White House policy.

Although President Roosevelt is withholding comment, the belief is growing in some Capital circles that the Moscow regime is being looked on with more and more friendliness.

10-Year Recognition Drive.

Borah has advocated recognition of Russia for ten years and is now sponsoring a brief, eighteen-word resolution that would put the Senate definitely on record in favor of it.

"Resolved, that the Senate of the United States favors the recognition of the present Soviet government of Russia," it reads.

For this resolution, which he has just reintroduced, he has no immediate plans. He explains:

"I think it might be best to wait for the administration to express its policy."

King Promises Action.

Senator William H. King (Democrat), Utah, plans to ask the Senate Foreign Relations Committee this week to consider his resolution for a committee hearing on recognition.

"I will do all I can to get the committee to act on this soon," King said, "and to have a hearing as soon as possible."

King's resolution provides that "before the Government of the United States should take any steps looking to the recognition of the Russian Soviet government or the adoption of a different policy than that heretofore adhered to, a full and complete investigation should be made of all matters bearing upon the question of recognition."

It would empower the Foreign Relations Committee to make the inquiry, which also would cover "a full and complete investigation of economic, political and other conditions" in Russia including the Russian government's position and attitude toward the American Government.

Attitude Toward America.

Recognition of the Soviet Union is being advocated by American cotton growers, spinners and manufacturers of machinery, who hope to find in Russia's 160,000,000 inhabitants a wide market for domestic products.

The appointment of Norman Davis as chief of the American delegation to the Geneva conference, with the rank of ambassador, was regarded in some circles as indicative of a possibility that Davis might talk over the recognition question with Maxim Litvinoff, the Soviet commissar for foreign affairs, at Geneva.

Public Ownership Of Banks Is Urged

Dr. Winkler Asserts Complete Overhauling of System Is Needed.

New York, March 18 (A.P.).—Public ownership of banks or a "shaking up" of banking methods was suggested by speakers at a luncheon of the League for Industrial Democracy today.

Dr. Max Winkler, head of the American committee for the protection of foreign bondholders and economic advisor to the Senate subcommittee investigating banking, said that, although the Nation still believes in the ability of the Government to cope fully with the banking situation, a complete overhauling of the system is esesntial.

Harry W. Laidler, director of the league, suggested the Government take over a large share of banking by consolidating the Federal Reserve System with the postal savings banks.

Tammany Studies Beer Repeal Jobs

Curry Calls Conference With Patronage at Capital Scarce.

New York, March 18 (U.P.).—Leaders and allies of Tammany Hall, their patronage dwindling under President Roosevelt's administration, gathered at the wigwam tonight to discuss the question of jobs connected with the sale of beer.

John F. Curry, Tiger leader, summoned party chieftains from the five boroughs to meet the Democratic leaders of the Legislature.

The control of beer in this State, and liquor, if repeal is ratified, will create $500,000 worth of jobs. Moreover, some one will have to decide who shall be licensed to manufacture and sell the newly legal beverages. Tammany is remembering the choice patronage it controlled in the old days of licensed saloons.

Daniels Is Sworn In As Envoy to Mexico

Raleigh, N. C., March 18 (A.P.).—Josephus Daniels, editor and publisher of the Raleigh News and Observer, and Ambassador-designate to Mexico, took his oath of office here today.

Ohio Valley Flood Menace Growing

Families Trapped as Rain in Southeast Again Swells Streams.

Columbus, Ohio, March 18 (A.P.).—The flood situation in southeastern Ohio grew more menacing tonight as streams felt the effect of heavy rains earlier in the day.

All streams in Scioto, Adams, Brown, Pike and Jackson Counties were reported again out of their banks, and many highways were flooded.

In the town of Jackson the waters of Horse Creek, rising rapidly, surrounded 40 houses in which families were trapped. Officials were prepared to use boats to move the people to higher ground.

The Federal Diary

By GEORGE D. RILEY

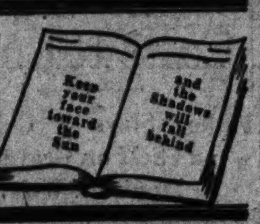

Front, left to right—B. H. Lamore, Miss B. Karp, Fred G. Haskins, Mrs. M. S. Perkins, E. B. Christie, Miss Meta Bolchert, Miss J. H. Bornsen, W. Ayvazoglou and Alma E. Warthen. Second row—K. F. Rogers, R. G. True, Miss Gertrude W. Holinger, Paul Vogenitz, Arthur L. Lebel, J. W. Perkins, Ignatius Jawney, J. Marron Dundas and Lindsay S. Perkins, of Society of Federal Translators.

Translating Profession

(PREPARATION AND PRACTICE)

TRANSLATING is becoming more and more indispensable in business as well as in the operation of the Government. Hardly any of our great industrial or commercial institutions are without their translating units; and the Government has had its regular translators as far back as the records show lists of personnel.

The increasing call for translators is due to the growth of international relations and the increasing tendency on our part to get acquainted with foreign nations in order to understand them better and to improve our relations with them.

So far, very little is known by the average person about translating, and what little he does hear or read about it, is only too often erroneous or misleading. To the outsider, translating is merely copying in one language what one reads or hears in another. This idea is very simple: it requires no mental effort and the great mass of people have an aversion to mental effort.

The following observations represent the views of the Society of Federal Translators, an organization established in March, 1930, to promote efficiency of translators and improving their status:

First, the translator must have learned the language he translates. This is a difficult and slow process as the language must be thoroughly known. Most of us reach the age of about 20 before acquiring a creditable command of our mother tongue; and even then our knowledge is limited to what is strictly necessary for ordinary social intercourse and elementary commercial transactions. The corresponding amount of knowledge of a foreign language would not be sufficient for the translator, and with this basis of comparison, the fair-minded reader will gain an idea of the tremendous amount of work required to acquire an adequate translator's knowledge of even one foreign language.

A DOCUMENT worth translating is an important document, and, it may be added, is usually of a highly technical character. In a single unit of one of the Government departments translations are made of papers having to do with chemistry, medicine, pharmacology, pathology, physiology, biology, bacteriology, endocrinology and related sciences. And this is only one unit, in one department. How much does the average person know about the terminology of any of these subjects in his own language?

It might be objected that the translator is required to have only a general knowledge of all these matters. Fortunately that is true. But even so, we must consider the time it takes to acquire merely a general knowledge of all branches of science and art, and the fact that papers assigned to the translator deal with every conceivable branch of law, medicine, engineering, economics, accounting, finance, &c. . . . and that the translator is expected to know the terminology peculiar to all of these fields of human endeavor, not only in his own language, but in all the languages he translates. The difficulty is even greater than it seems, because the so-called parallelism of roots in the different languages is in most cases decidedly a fiction. For instance, the words "eventuel," "fiction," and "Roman" in French do not have the same meaning as our English words "eventual," "fiction" and "Roman." "Jugement contradictoire" in French, is really the contrary of "contradictory judgment" in English. And the same is true of a multitude of other words.

Not only does a word often vary according to the particular science dealt with, but its similarity to corresponding words in other languages is often misleading. For instance, in English, the word "composition," as a technical term, means entirely different things in law, in music, in printing and in chemistry and the word is not necessarily the same in another language. In such a case, the translator must know what the proper term is in the foreign language, and the dictionaries very seldom give adequate information. This is a type of difficulty confronting the translator both in the study and in the use of any foreign language.

THE examples given above were purposely chosen from French because in the past decade or so, that language has enjoyed an exceptional degree of popularity in our country and a greater number of our readers will grasp the idea.

The work necessary to prepare oneself for translating one language obviously can not be done in a year or so; and when it is considered that some Government translators deal with as many as twenty languages, it is easy to form a fair idea of the enormous amount of energy and time which they must devote to the practice of such a profession in order to retain their efficiency.

In almost all instances it will be found that such a translator, in order to maintain his proficiency, must devote his evenings and holidays to study, and must sacrifice nearly all forms of social activity. One who deals with 15 or 20 languages is expected to make reliable translations from all these languages on all subjects. There is, as yet, no such thing as, let us say, a translator of French philosophy, as distinguished from a translator of German chemistry, Italian engineering or Spanish law. It follows from this that a so-called "hundred per cent" translator of many languages would be practically omniscient. Therefore, there is no such person.

Nor is the knowledge of a language, however nearly perfect it may be, a sufficient achievement. It has been said that translators, like poets, are born. There are certain ideas which are rendered from one language into another by entirely different mental concepts, and it takes a certain flair to discover them. The colloquial French expression, "il ne faut pas vous en faire," translated literally, would be "you must not make yourself some;" this means nothing at all in English, whereas the French words are very clear and very expressive; in colloquial English they mean: "I wouldn't let it worry me." In such instances the translator must be able, as it were, to assume the personality of the writer or speaker, form the same mental concept, quite apart from any words and then decide how he would express the same idea in English. Consequently, there is required a thorough knowledge of English rhetoric and literature, and an unusually extensive vocabulary.

THERE is another misconception about the work of the translator which seems to be difficult to correct, even among those who have had long years of business and executive experience. It is commonly believed that if a person is able to translate from a language, there is no particular reason why he should not be able to translate into that language. This is incorrect.

The skill required to take a very delicate watch apart without breaking or losing any of the parts is one thing, and the ability to assemble the parts of that watch properly so that it will run well is quite another. Translation into a foreign language requires the knowledge of what is sometimes called the "genius" of that language. This is acquired only through long years of residence or constant contact with people speaking that language. In other words, it can not be acquired through books alone. Hilaire Belloc, in his book "On Translating," writes that ". . . . the translation should be made into the language of the translator" only. A fair interpretation of these words would be that one should not attempt to translate into a language unless he is a master of that language as well as of his mother tongue. It is very seldom that a translator is able to translate creditably into more than one or two foreign languages. This is considered a specialty. The difficulty of writing in a foreign language would be better realized if it were remembered that those who were known to possess this faculty went down in history with that reputation. Such were Beckford (Vathek), Oscar Wilde (Salome) and Lord Chesterfield (Lettres a mon Fils).

The Society of Federal Translators has several members who are able to translate into foreign languages. Each one of the five consulted possesses this special knowledge in connection with one foreign language only, and in all cases it is found that this is their second mother tongue, and that they acquired it either during a sojourn of several years abroad or because they have spoken the language in their families nearly all their lives. All of them agree that they would not attempt translating into any foreign language other than those which constitute their respective specialties, even if they could translate easily from them.

Such is a rough picture of the problems which confront the translator, both in the preparation for and in the practice of his profession. It is submitted for the purpose of information and with a view to correcting erroneous impressions, that add to the difficulty of a task which is already very exacting.

* * * *

Date worth remembering: March 19, 1898—The Oregon started a 15,000-mile voyage, made in 59 days.

* * * *

That array of potted plants in the office of C. C. Weidemann, Coast and Geodetic Survey, is one of the best we've seen in many offices.

* * * *

WILLIAM S. DOUGLASS, chief clerk of the Bureau of Medicine and Surgery, Navy Department, recently appointed chairman of the finance committee of the American Federation of Government Employes by President John Arthur Shaw, has been active in Federal employe organization work for some seventeen years.

When a presidential veto of the Borland amendment was obtained by the American Federation of Labor back in 1916, Mr. Douglass became interested in the labor movement. He became a charter member of the first union of Government workers in Washington — Federal Employes' Union, No. 14632, and was instrumental in the organization of the Navy Department branch of its successor.

Mr. Douglass is a native of Vermont. Appointed to the Bureau of Navigation in 1906, he was later transferred to the Bureau of Medicine and Surgery and became its chief clerk in 1928. Following the World War, Mr. Douglass assisted in the establishment of several cooperative plans for the relief of the economic distress of Government employes, including a grocery store for the War and Navy Departments, and installed a non-profit women's clothing store in space assigned for that purpose in the Navy Department.

WHEN the Congressional Joint Commission on Reclassification of Salaries came into being, Mr. Douglass was active in its work, which culminated in the classification act of 1923, and he was designated by the Secretary of the Navy as employes' representative in connection with the organization of occupational groups, class and group specifications and individual job classification sheets.

Mr. Douglass is vice president of Navy Department Lodge No. 1, of the American Federation of Government Employes. He was one of the number applying to the American Federation of Labor for a charter for a new organization of Government workers when the one formerly affiliated withdrew.

"With the value of A. F. of L. affiliation again demonstrated by the accomplishments of that organization and its affiliated national bodies in behalf of Government employes," said Mr. Douglass, "the outlook for the American Federation of Government Employes promises a rapid growth that should make it one of the largest and most effective groups in the labor movement.

"The organization offers some very substantial benefits to Federal employes, and with careful planning and able execution of its plans, the federation should be helpful not only to the employes, but to the whole civil service as well."

* * * *

ALONG the wall in the anteroom of the Third Assistant Postmaster General there is a line of pictures of former third assistants taken in the days before safety razors had such a run. When men were men and had whiskers to prove it.

Strangely enough the name of probably the most bewhiskered one in the row of notables was Barber. E. W. Barber, to be definite in identification.

Five out of eight had 'em—whiskers and beards.

* * * *

Dr. C. W. Warburton, director, extension work, Agriculture, designated by Secretary Wallace to take charge of crop production loans until all Federal agricultural credit agencies are consolidated, announces that the regional office here has on file more than 15,000 applications for positions. The office has enough employes to do the work, and if later seasonal developments indicate need for more there are already more than enough applications on file to meet all possible needs, he says.

* * * *

DINKIES.

One Dinky
Each day
Helps drive
Gloom away.

Mourn deeply.
Eddie Green
Mixed booze
With gasoline.

MARGUERITE WILCOX,
Interstate Commerce Commission.

* * * *

It is suggested we may have beer by April Fool's Day. Or at least by Mother's Day. Or at the latest by Father's Day.

IF

(As Kipling Might Have Written It Today)

"If you can see what some folks call 'depression'
As nothing but a spin of Fortune's wheel;
If you can keep your poise and self-possession
No matter what you think or how you feel;
If you can view a stupid situation
All cluttered up with 'ifs' and 'aws' and 'buts'
And take it at its proper valuation—
A challenge to your common sense and 'guts';
If you can rise above the mess and muddle,
If you can glimpse a rainbow through the cloud
When Doubt and Dread and Fear are in the huddle
And Hope is being measured for a shroud;
If you can keep a saving sense of humor
For stories that are slightly inexact;
If you can disregard Report and Rumor
And not accept a statement as a fact;
If you can spread the gospel of successes,
If you can stir the spirit that instills
The latent life in lathes and looms and presses
And lift the stream above a thousand mills;
If, briefly, you can spend an extra dollar,
If you can pry the sacred Roll apart
And buy another shirt or shoe or collar
And act as if it didn't break your heart;
If you have faith in those with whom you labor,
And trust in those with whom you make a trade;
If you believe in friend and next door neighbor
And heed examples pioneers have made;
If you expect the sun to rise tomorrow,
If you are sure that somewhere skies are blue—
Wake up and pack away the futile sorrow
For better days are largely up to YOU!

—Contributed.

The BANK for the INDIVIDUAL

The Morris Plan Bank offers the INDIVIDUAL the facilities of a SAVINGS BANK with the added feature of offering a plan to make loans on a practical basis, which enables the borrower to liquidate his obligation by means of weekly, semi-monthly or monthly deposits.

It is not necessary to have had an account at this Bank in order to borrow.

Amt. of Note	Monthly Deposit For 12 Months
$120	$10
$180	$15
$240	$20
$300	$25
$360	$30
$540	$45
$1,200	$100
$6,000	$500

Loans are passed within a day or two after filing application—with few exceptions.

MORRIS PLAN *notes are usually made for 1 year, though they may be given for any period of from 3 to 12 months.*

MORRIS PLAN BANK
Under Supervision U. S. Treasury
1408 H Street N. W., Washington, D. C.
"Character and Earning Power Are the Basis of Credit"

1,680 HOURS GIVEN TO WORK OF CHEST

Last Month's Report Made by Official, Pointing to Varied Services.

Volunteers gave 1,680 hours of service during the last month to aid the Community Chest, it was stated yesterday by Walter S. Ufford, general secretary of the Associated Charities.

Volunteer service takes many forms. Last month's services, for instance, Mr. Ufford said, included conducting food and clothing centers, instruction in home economics, group meetings for better acquaintance of visitors and clients, friendly visiting, receiving applicants, assisting in registrations, motor and general clerical service, and the preparation of statistical and other reports. One retired Government worker, Mr. Ufford said, is giving several hours each day and has just completed the compiling of the annual reports of different visitors for 1932, in addition to assisting in the bookkeeping department.

Mrs. Loren B. T. Johnson, with a group of aids, for many weeks has been conducting a center, in a store donated for the purpose, for the distribution of Red Cross clothing to the families of the Associated Charities.

Mrs. Robert Meyers, with the help of about 60 volunteers, is supplementing in Georgetown the food supplies of the Associated Charities by distributing hot mid-day meals to a selected list of families.

Army Society to Meet In New York in July

The annual convention of the Society of the Third Division of the Regular Army will be held at the Victoria Hotel in New York City July 13-14, as usual.

All veterans of the division are requested to communicate with Donald B. Adams, executive chairman, Room 301, 63 Wall street, New York City.

Glencoe, Md., Man to Wed.

New York, March 18 (A.P.).—Stuart R. Davidson, 30, of Glencoe, Md., and Lillian Shangle, 27, of Elizabeth, N. J., obtained a marriage license today and said they would be married here next month. Davidson was born in Elizabeth.

Father and Four Children Drowned

Police Inquiry Indicates Tragedy Was Not Accidental.

Cleveland, March 18 (A.P.).—The bodies of a father who had been out of work ten months and his four children were recovered from an automobile in the Cuyahoga River today, and police investigation indicated the tragedy was not accidental.

The father was Alexander Grant, 45, a machinist, who had recently returned to his old job after ten months 'enforced idleness. The children were Alexander, jr., 9; George, 8; Jeanette, 6, and James, 4.

The automobile had plunged into the river from a bank side brush patch, 150 feet off Rockside road in Independence Village, a suburb. Marshal Edward Wisnieski, of the village, said in his opinion the car could not have been accidentally driven into the river, but Coroner A. J. Pearse declined to express an opinion and adjourned his investigation until Monday.

Judd Pardon Board To Hear Halloran

Doomed Woman's Lawyer Demands His Client Be Present.

Phoenix, Ariz., March 18 (U.P.).—The State Board of Pardons and Paroles today consented to subpoena J. J. (Happy Jack) Halloran, wealthy lumberman, as a witness when it resumes hearing Monday on the plea of Winnie Ruth Judd for commutation of her death sentence.

O. V. Wilson, her attorney, said he would demand that Mrs. Judd be present when Halloran gives testimony. An accessory charge against Halloran was dismissed by Judge J. C. Niles.

Mrs. Judd is scheduled to hang April 14, for the murder of Agnes Ann Leroi on October 16, 1931.

6 Get $4,500 Pay Roll Of Veterans' Hospital

Tacoma, Wash., March 18 (A.P.).—James O'Day, an employe of the United States Veterans' Hospital, at American Lake, was held up today by six men in two automobiles and robbed of $4,500, the hospital pay roll.

NEW BILLS DEMAND BECOMES HEAVIER

Thursday Gained $3,540,000 Over Wednesday, Treasury Statement Shows.

There is a heavier demand for the new currency authorized by Congress than there was at first, according to yesterday's Treasury statement which shows that the amount in circulation doubled on Thursday.

On Wednesday, $3,301,000 of the new bills had been issued to banks and individuals. On Thursday the amount had increased to $6,841,000, a gain of $3,540,000. This one-day increase was greater than the whole amount of the new currency issued in the first three days of the week.

Before Congress authorized the issuance of $2,000,000,000 in new notes there were about $2,500,0000 of them in circulation. This amount represented Federal Reserve Bank notes issued during the war and not retired. They were being returned to the Treasury and taken out of circulation at the rate of several thousand dollars a week. The total amount of bank notes, old issue and new, is now $9,472,000, of which $6,841,000 represents the new bills.

The fact that only one-quarter of the new issue was called for during the first four days indicates that the $2,000,000,000 already printed will be sufficient. It had been expected that the heaviest demand would come immediately after the banks reopened. The expected demand would arise from the need for cash to pay off deposits, but the unusually low number of withdrawals cut down the issuance of the new currency.

Texas Board Changes Oil Well Barrel Ratio

Austin, Tex., March 18 (A.P.).—Allowable production in the east Texas oil field was readjusted by the State Railroad Commission today to permit a maximum of 42 barrels per well daily, effective next Tuesday.

R. D. Parker, administrator of conservation rules, said the original schedule of from 30 to 38 barrels was inadequate to meet the field maximum permissible production of 400,000 barrels daily. The new range is from 30 to 42 barrels.

The Sale You Have Been Waiting for . . .

10,000 Hardy, 2-year-old, Field-Grown

ROSE BUSHES

Guaranteed to Bloom! Pruned and Boxed!

29c

4 for $1

Specially selected, 2-year-old, field-grown rose bushes that will thrive in your garden. Grown for us by a large local nurseryman who prides himself on his vigorous, healthy stock of roses. Twelve popular and beautiful varieties. Carefully chosen for their adaptability to this climate. Be sure to make your selections tomorrow.

Ready to Plant — Pruned — Stems Waxed for Protection

Choice of these twelve beautiful varieties . . .

(Four Varieties Sketched)

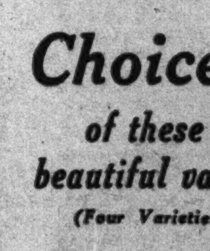

ETOILE DE FRANCE
Large, full bloom of unusual beauty. Bright cerise.

DUCHESS OF WELLINGTON
A gorgeous golden orange, finely shaped rose.

Mrs. F. R. Pierson (Bright Crimson)
Mme. Butterfly (Pink and Gold)
Red Radiance (Deep Rose Red)
Joanna Hill (Yellow Orange)
Briarcliff (Rose Pink)
Columbia (Bright Pink)
Talisman (Red and Gold)
Ophelia (Cream Pink)

PREMIER
Splendid in bud and flower. Dark rose pink.

WHITE KILLARNEY
A very popular rose with flower lovers. Snowy white.

GLADIOLUS Bulbs

These are all A-1 selected bulbs . . . no waste, no culls. Your choice of 5 popular colors or an assortment containing several colors. A very special price for these quality bulbs.

Box of 6
10c

PEOPLES DRUG STORES
"ALL OVER TOWN"—the better to serve you!

MRS. J. M. TAYLOR DIES IN TENNESSEE

Daughter of Former Capital Pastor Was Prominent Musician Here.

Mrs. J. Murray Taylor, 56, formerly of Washington, who before her marriage to the Rev. J. Murray Tayler, was Miss Daisy Taylor, died Thursday at the Baptist Memorial Hospital, Memphis, Tenn., following a long illness.

The Rev. J. Murray Taylor was pastor of a Christian church here for some time before going to Memphis. Mrs. Taylor was an active church worker in Washington and was well known in musical circles here. She was the daughter of the late William A. and Mary M. C. Taylor, of Washington.

Besides her husband she is survived by three children, Clarissa, Charlotte and David Taylor, all of Memphis; a sister, Edna Taylor, of Memphis; three brothers, William E., Mason E. and Robert I., all of Washington, and another sister, Mrs. Florence Coakley, also of Washington.

Funeral services and interment will be held today in Memphis.

Catholic Group to Give Benefit Card Party

With a view to raising funds to aid the work for poor families in the District, the Ladies of Charity, composed of groups of women from all the Catholic parishes of Washington, will conduct a card and bingo party next Thursday night in the hall of the Catholic Daughters of America, Sixth and E streets northwest.

Pastors of the various churches and heads of social and relief organizations are cooperating to make the party a success.

Boulevard Session Is Set Wednesday

Fort Myer Rights of Way Assured by Military Authorities.

It having been assured by military authorities at Fort Myer that needed rights of way will be provided through the reservation for the extension of the Lee Boulevard, a special meeting will be held at the county courthouse Wednesday night by advocates of the project, according to an announcement yesterday made by Joseph D. McDonnell, prime mover of the project.

The county authorities having failed in all their efforts to continue Lee Boulevard to the bridge, Mr. McDonnell stated that this move is being taken independent of county officials.

With the State Highway Commission committed to the northern route, Mr. McDonnell stated that efforts will be made to have Chairman H. G. Shirley of the commission present at the meeting.

BIG TRANSPORTATION UNIT BEING FORMED

Continued from Page 1.

Springs while President Roosevelt was there in January that a unified transportation agency was envisioned for the near future.

Almost daily Secretary Roper has been conferring with various experts on transportation matters, including Swager Sherley, a former member of Congress from Kentucky and a Roosevelt adviser; Walker D. Hines, director general of the Federal Railroad Administration during the Wilson administration and one who is being speculated upon to head the new bureau; Commissioners Porter, Mahaffey and Eastman, of the Interstate Commerce Commission, and others.

These conferences have given rise to a belief that the new agency would be established as a part of the Department of Commerce, but this question is being given careful consideration by legal experts.

The Constitution gives to Congress the power to regulate interstate commerce, and at the time the Interstate Commerce Commission was set up the question was raised of whether Congress could delegate its powers. The commission, however, was created as an agency of Congress, and giving the power to an executive department would remove Congress further from the picture.

Capitol Hill has, though, given direct evidence of willingness during recent weeks to transfer its authority to the shoulders of the Executive as an emergency measure.

Under the set-up which is now being considered, the third group would include the Shipping Board and the Inland Waterways Corporation of the War Department, together with the Commerce Department's Lighthouse Service, its Bureau of Navigation and Steamboat Inspection, and its Coast and Geodetic Survey.

The fourth division would take over the functions of the Radio Commission, and the fifth the activities of the Department of Commerce's aeronautics division.

To Interior Department.

To make room for the new Transportation Bureau in the huge Commerce Department Building, it is understood there is consideration being given to transfer of the Bureaus of Fisheries and Mines to the Interior Department.

Lewis Douglas, Director of the Budget, upon whose shoulders rests much of the responsibility for assembling the reorganization program, said yesterday he would begin conferring this week with Cabinet officers with a view to bringing to a head the studies they have been charged with making in their own departments. The final proposed realignment will be laid before President Roosevelt in time for him to transmit it to Congress before adjournment under present plans.

There it must lie for 60 legislative days before becoming effective, unless Congress disapproves or acts to make it immediately effective. Since the plan is for Congress to adjourn in May, which would not permit the program to become effective until next year, it is assumed by those working on the reorganization that immediate approval will be asked.

Jewish Center Arranges Program for Tomorrow

A program of interesting speakers and entertainers will be given tomorrow evening at the meeting of the Jewish Community Center service organization.

Members of the ways and means committee of the organization are Mrs. Charles Rosenthal, Moe Offenberg, Mrs. Morris Gewirz, David Wiener, Edward Rosenblum, Morris Eanet, Miss Lena Hyatt, Al Goldstein, Abe Shefferman, Joseph Stein and Harry Lebowitz.

ELIZABETH GLEE CLUB SINGERS

Post Staff Photo.

The club will present its annual concert Thursday evening at Barker Hall in the Y. W. C. A. Building. Miss Mary Burnett is director and Miss Mary Worthley, pianist.

Y.W.C.A. GLEE CLUB TO SING THURSDAY

Seventh Annual Concert Will Inaugurate Emergency Charity Fund.

The Elizabeth Somers Glee Club of the Young Women's Christian Association will give its seventh annual spring concert Thursday evening in Barker Hall, Y. W. C. A. Building.

The concert is under the direction of Miss Mary Burnett, music secretary of the association. Miss Mary Worthley will be the accompanist. She will be assisted by Miss Edith L. Dawson.

Samuel Stern, violoncellist of the National Symphony Orchestra, will be guest artist. He will be accompanied at the piano by Emil Smith.

Tickets for the concert may be purchased at the Y. M. C. A. headquarters, Seventeenth and K streets, or at the desk of the Elizabeth Somers residence. Proceeds from the concert will be used to inaugurate an emergency fund for charity.

The glee club, organized for development of choral music within the Young Women's Christian Association, has a membership of 30 singers, most of whom reside at the Elizabeth Somers residence.

Mrs. Fusselbaugh Buried inBaltimore

Widow for Seven Decades of Assistant Architect of Capitol.

Burial of Mrs. Eliza Fusselbaugh, 93, an invalid for 30 years, who died Thursday at her home, 406 A street southeast, took place yesterday afternoon in Greenmount Cemetery, Baltimore. Funeral services were held at the residence at 11:30 a. m.

Mrs. Fusselbaugh, whose father, John Forbes, came to Washington many years ago as an assistant architect at the Capitol, had been a widow almost 70 years. Her husband, John S. Fusselbaugh died shortly after their marriage. He was treasurer of the Adams Express Co., at Baltimore at the time of his death.

She is survived by three sisters, Miss Margaret E. Forbes, and Mrs. C. H. Davis, of Washington, and Mrs. S. B. English, of Berkeley, Calif.

ROOSEVELT DEFERS CITY REORGANIZING

Continued from Page 1.

missioner. Mr. Delano is widely and favorably known and admired in Washington because of his many outstanding and unselfish civic services. He is reported to have said that he would be willing to take over conduct of the city if he were named city manager, but he was not willing to put up with the inevitable and often fruitless compromises incident to divided authority, such as he would have as one member of a board of three Commissioners.

There is to be a clean sweep of the present Board of Commissioners, it is said. That means that Maj. John C. Gotwals, of the Army Engineer Corps, would be replaced, as well as Commissioners Luther H. Reichelderfer and Maj. Gen. Herbert B. Crosby, retired. Gen. Crosby wants to get out. He already has resigned, asking the President to relieve him at the earliest possible moment.

Dr. Reichelderfer, however, wants to stay in his job. His friends are making a determined drive to keep him in it. He is a Republican, and his friends are urging that the President is constrained to name a Republican and a Democrat as the two civilian Commissioners. The bipartisan rule has been brushed aside in the past, and it may be again. Dr. Reichelderfer is not popular with the local Democratic leaders, any more than is Gen. Glassford.

The name of Brig. Gen. G. W. Kutz, retired, former Engineer Commissioner and former member of the Public Utilities Commission, has been advanced as a possible successor to Maj. Gotwals, whose ability is unquestioned, but who has been in ill health for months.

Although more than a score of names have been suggested as possible appointees as District Commissioner, and another score have been suggested as possible district attorney to replace Leo A. Rover, and the same thing is true about other jobs, it was said authoritatively last night that no decision has been reached by President Roosevelt.

It was reported, however, that two dark horses, whose names have not been prominently advanced, are under most favorable consideration. Their identities are a closely guarded secret among those who professed to know. It might be said that one was described as a Democrat who has been in business in Washington for some time and made his name known and the other was described as a man who was thoroughly familiar with the details of the municipal machinery and the functioning of the District government.

Election at Pohick School.

The Lee District Improvement Association will hold its annual election Saturday night at its meeting in Pohick School.

Peace Religious Problem, Einstein Says as He Sails

New York, March 18 (A.P.).—Prof. Albert Einstein sailed for Antwerp on the liner Belgenland today with the eager, specific questions and suggestions of a hundred women to ponder on the way.

After the German scientist and his wife boarded the boat Frau Einstein went to the purser's office to look after tickets and baggage. Her husband entered his cabin and shut the door. He was soon called forth by a delegation from the Women's Peace Society, headed by Mrs. Anne Gray.

Close behind came a delegation from the Spinoza Center of Roerich Society, then a delegation of the Women's War Resistant League.

Dr. Einstein was rushed to the ship's salon, installed behind a small table, and left to listen to a lengthy speech by the head of the peace society delegation.

The speech continued through cries of "Stop, we want to hear Dr. Einstein." Some fifteen minutes before visitors were requested to leave the ship Dr. Einstein began to answer questions, sometimes in English that was hard to understand and once in a while in German, which was translated by Dr. Frederick Kettner, of the Spinoza group.

One of the few men present wanted to know if capitalism would not first have to be abolished before wars could be ended.

"What is the opposite of capitalism?" asked the mathematician. "Even under Socialism we do not have peace. Peace is not a political-economic problem—it must be a religion with you."

There was a burst of hand-clapping.

"Should women support the arms embargo?" asked a woman. Prof. Einstein apparently had some difficulty with this question. He discussed it at some length in German with Dr. Kettner and then answered: "Yes, surely."

Another woman wanted to know if Dr. Einstein would defend his native land against invasion.

"You would, wouldn't you?" she said.

"I am convinced," the scientist replied quickly in English, "that it is impossible to send an expedition against a country that does not want war, one that won't resist."

In response to further questions, which came sometimes three and four together, Dr. Einstein said one nation could cause others to disarm by leading the way itself. He blamed the present heavy armaments of Europe on the French Socialists who, he said, "thought it best to arm everybody."

"Our society has a good deal to do to make men more happy," he said.

DUKE ABRUZZI DIES ON TRIP TO SOMALI

Katherine Elkins' Suitor and Famous Explorer Was Italian King's Cousin.

Mogdishu, Somali, March 18 (A.P.). The Duke of Abruzzi, cousin of King Victor Emanuel and a famous explorer, died today at the age of 60.

The duke became seriously ill in January at his residence in Turin, but he recovered sufficiently in February to leave Italy. He arrived here there weeks ago hoping to recover from an attack of arterio sclerosis.

Death occurred at Abruzzi City, near Mogdishu, which the duke founded in 1920 as the center of a vast plantation for growing colonial products.

The duke was well known in America because of his attachment for Katherine Elkins, daughter of the late Senator Stephen B. Elkins, of West Virginia. For six years there were recurrent rumors that they were engaged. Court circles say the King of Italy forbade the marriage of a royal prince and a commoner, and it was reported that the duke declared that if he could not marry Miss Elkins he would not marry any one else. He died single. According to friends he corresponded with her all his life.

The duke's last major activity came when he headed the Italia Line, combining the major Italian shipping companies, a post from which he resigned last October.

Italian newspapers, acting under orders, did not publish news of his death, which will not be announced until Monday, so as not to interfere with a luncheon to be given tomorrow by the king in Rome for Prime Minister Ramsay MacDonald of Great Britain.

SOL HERZOG'S FUNERAL.

Well-Known Clothier to Be Buried From his Home Today.

Funeral services for Sol Herzog, 61, well-known Washington clothier, who died last Thursday, will be held at 10:30 a. m. today at the residence, 2737 Connecticut avenue. Interment will be in Washington Hebrew Congressional Cemetery.

Mr. Herzog was the proprietor of Herzog, Inc., and was prominent in business and financial circles. He was born in Washington.

Suspect Released Under $4,500 Bond

Krakower Freed in Miami Jewel Thefts While Pair Stay in Jail.

Miami Beach, Fla., March 18 (A.P.). Ralph Krakower, of New York, arrested as a suspect in the jewel thefts of Harry Sidmor, was released from custody today on bonds totaling $4,500.

Meanwhile Sidmor, who confessed he stole jewelry valued at $225,000 to $400,000, and his alleged accomplice, Charles Yacht, New York golf professional, remained in jail.

Bart A. Riley, retained by Sidmor as his attorney, said today habeas corpus proceedings were not planned for his client.

FORMER GOVERNOR OF CANAL ZONE DIES

Brig. Gen. Harry Burgess Long Prominent in Army Engineers Corps.

Hot Springs, Ark., March 18 (A.P.). Brig. Gen. Harry Burgess, whose long career as an Army engineer was climaxed with service as governor of the Panama Canal Zone, died here today after an illness which forced his retirement several months ago.

The body, accompanied by the widow, who was with him at the end, will be taken to Washington for burial in Arlington National Cemetery.

Gen. Burgess, who played an important part in the building of the huge Government power development at Muscle Shoal, of which he was in charge of designs and surveys, came to the Army and Navy General Hospital here last October soon after his retirement as governor of the Canal Zone. He was 61 years old.

His military career included service in France during the World War as commander of the Sixteenth and Thirtieth Engineering Divisions, and following the war, as maintenance engineer of the Panama Canal.

In 1928 he became governor of the Canal Zone.

He was born at Starkville, Miss., and received his early education in that State. He was graduated from the United States Military Academy at West Point in 1895, and from 1898 to 1900 was an engineering instructor there.

COL. E. E. BURNS DIES.

Coloradon Was Graduate of Army Medical College of Washington.

Col. Earl E. Burns, 54, Medical Corps, honor graduate of the Army Medical School in Washington in 1905, died Thursday at the William Beaumont General Hospital, El Paso, Tex., following an illness, it was reported to the War Department. His home was in Denver, Colo.

Col. Burns served in the Federal service as a contract surgeon from 1904 to 1905, when he was appointed an Army surgeon. He received his medical degree from Miami Medical College, Ohio.

NATIONAL TALL CEDARS COMING

These national officers of the Tall Cedars of Lebanon will be prominent at the conclave of the Order in Washington May 17-20. Top, left to right, Harry M. Littell, supreme tall cedar; Russell E. Crawford, junior deputy supreme tall cedar; lower, James T. Knotts, senior deputy supreme tall cedar; Harry W. Wenninger, supreme trustee.

TALL CEDARS 4-DAY ASSEMBLY NEARING

100 Bands Will Attend Gala National Gathering of Masons in May.

Washington will be a mecca for Masonry May 17 to 20, when the Tall Cedars of Lebanon will assemble here for the largest convention ever held by the order.

The activities of the four-day gathering will be devoted to the business sessions of the 600 delegates, a ball, an open-air dance carnival, a spectacular ceremonial, a parade and other events.

On the last day of the session, visiting Forests will march down Pennsysvania avenue in a dazzling procession 10 miles long.

A hundred drill teams and a hundred bands from as many cities' Forests will attend.

Plans for the convention are in the hands of the local Forest, Capitol Forest, No. 104. Thomas C. Havell is general chairman in charge of the committee. His vice chairmen are Charles R. Brill and J. Fred Huber.

Other committee members are F. R. Steffens, general secretary; John Harvey, general secretary; Frank A. Birgfeld, finance; Harry E. Rieseberg, publicity and program; Hamlin M. Vandervort, hotels; Alvah W. Patterson, reception; J. Q. Slye, entertainment; George M. Little, police; C. A. Jaquette, transportation; Charles H. Van Hook, membership; Pierce M. Hall, grand ball; Samuel H. Marks, subscribers fund; Harry C. Manvell, music; C. A. Ferguson, property; R. S. Miller, registration; W. C. Heider, decorations; J. N. Kline, ceremonial; George D. Lane, information; T. E. Franklin, concessions, and Mrs. F. R. Steffens, hostess.

President Roosevelt is a Tall Cedar, and he addressed the following communication to the Supreme Tall Cedar following his election: "I will look forward with pleasurable anticipation to the Supreme Convention to be held in Washington."

David H. Lukens, of Trenton, N. J., is the accredited founder of the order, which was incorporated on March 18, 1902.

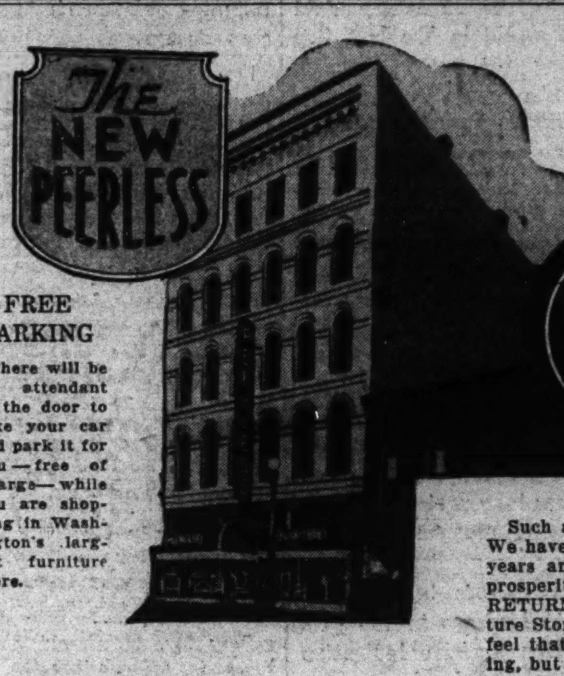

A New Home for a Grand Old Business House

OPENING

Peerless' New Home

—Two Doors Below Our Former Store

FREE PARKING

There will be an attendant at the door to take your car and park it for you—free of charge—while you are shopping in Washington's largest furniture store.

Such a move . . . at such a time requires an explanation! Our answer is a simple statement of confidence. We have faith . . . faith in our country . . . faith in our President . . . faith in the people of Washington. For years and years we have enjoyed a steady growth and we feel that America is about to enjoy a new era of prosperity . . . a period of unprecedented buying . . . a reorganization of ideas and ideals . . . AMERICA HAS RETURNED TO THE HOME. And therefore we want to be ready . . . ready with Washington's Largest Furniture Store . . . ready with VALUES . . . such sensational values that only today's market could allow . . . we feel that our reckonings are well grounded . . . we look for not only a continuation of Peerless customer-building, but a sharp increase in friends because of the Peerless policies of fairness . . . fair pricing and fair dealing.

One Group of $19 to $29

LIVING ROOM CHAIRS

$13.95

Including Cogswell Chairs with ottomans, Lounge Chairs, Luxurious Club and Wing Chairs with coverings of velour, moquettes and fine grade tapestries. Every chair fully guaranteed.

USE OUR BUDGET PLAN

21 BRAND NEW 2-PIECE

LIVING ROOM GROUPS

These handsome groups include a high-back sofa with luxurious soft spring cushions and a Charles of London Club Chair. Beautiful tapestry coverings in rust, green and other popular colors. Every suite is fully guaranteed. Quantity is, of course, very limited, so we urge an early visit tomorrow.

$44.50

Other Suites from $38.50 to $450 Proportionately Reduced

USE OUR BUDGET PLAN

FREE JIG-SAW PUZZLES

Every one (over 16 years of age) who visits our store during this great opening will receive a jig-saw puzzle free of charge—with our compliments. You do not have to make a purchase to get one of these puzzles.

Convenient TERMS

In addition to the splendid quality furniture which is offered at our new large store—the usual convenient Peerless credit terms will be continued.

Regular $34.50

Inner Coil Spring

STUDIO COUCH

$18.85

Full coil construction and full tailored finish with no valance. Open to full size bed or separate twin beds. Three Kapok pillows included. High-grade coverings.

$95 Dining Room Suite

Of genuine walnut. Your choice of 54 or 60 inch Buffet, handsome China Closet, Oblong Extension Table and Set of 6 Chairs. All fully guaranteed.

$57.50

Other Suites up to $400 Proportionately Reduced

4-Poster Bed $4.85

Regular $8.75 Mahogany or Walnut 4-Poster Beds—all sizes. Opening sale price, $4.85.

Drum Tables $4.95

Regular $7.50 Drum Tables of genuine mahogany, Duncan Phyfe period with brass-tipped legs.

Coffee Tables $1.35

Walnut finish with removable glass tray.

Peerless FURNITURE CO. 819-821 Seventh St., N.W.

JUST TWO DOORS FROM OUR OLD STORE

OPEN EVENINGS until 9 p. m. until further notice.

Regular $16.75

Inner Coil Spring Filled Mattress

$8.65

Nationally known HELLER mattresses. Hundreds of resilient coils embedded in pure layer felt. Good quality art tick covering. Fully guaranteed. All bed sizes.

The Washington Post.

THE WASHINGTON POST CO.
Washington, D. C.

MEMBER OF THE ASSOCIATED PRESS.
The Washington Post is a member of the Associated Press, receiving the complete service of the world's greatest news-gathering organization.
The Associated Press is exclusively entitled to the use for republication of all news dispatches credited to it or not otherwise credited in this paper, and also the local news published herein.

TERMS OF SUBSCRIPTION.
Delivered by Carrier in Washington.

Daily, Sunday included, one year	$8.40
Daily, Sunday excepted, one year	6.00
Sunday only, one year	3.60
Daily, Sunday included, one month	.70
Daily, Sunday excepted, one month	.50
Sunday only, one month (with four Sundays)	.20
Sunday only, one month (with five Sundays)	.25

BY MAIL, PAYABLE IN ADVANCE.
(Maryland and Virginia.)

Daily and Sunday.	Sunday Only.	Daily Only.
One year..$10.00	One year...$4.00	One year..$7.00
Six months. 5.00	Six months.. 2.00	Six months.. 3.50
One month. .85	One month.. .40	One month. .60

ALL OTHER STATES.
(Mexico and Canada, Incl.)

Daily and Sunday.	Sunday Only.	Daily Only.
One year..$12.00	One year...$5.00	One year..$8.00
Six months. 6.00	Six months. 2.50	Six months. 4.00
One month. 1.00	One month.. .50	One month.. .75

All Subscriptions by Mail Payable in Advance.

New subscriptions for The Post or renewals will not be accepted unless payment accompanies the order. Remittance should be made by draft, checks, postoffice orders, registered letters or express orders, payable to The Washington Post.

Entered at the Postoffice, Washington, D. C., as second-class mail matter.

National Advertising Representative—PAUL BLOCK and Associates, Park-Lexington Building, New York; Palmolive Building, Chicago; Little Building, Boston; General Motors Building, Detroit; Guarantee Trust Building, Philadelphia; Russ Building, San Francisco; 1151 South Broadway, Los Angeles.

Sunday, March 19, 1933.

MANEUVERS IN EUROPE.

Prime Minister MacDonald and Foreign Minister Sir John Simon are approaching one European premier after another, in the hope of preventing a clash between two great hostile groups. After an interview with Premier Daladier of France the two British statesmen are conferring with Premier Mussolini. Doubtless they are in close contact with Chancellor Hitler.

Italian Fascists are flattered by the British pilgrimage to Rome, apparently convinced that the sceptre of international authority has passed into the hands of Mussolini. The astute Britons are perfectly willing to pay seeming homage to Mussolini if they can thereby promote their plans. They first took pains to acquaint France with their intention to visit Rome, so that French susceptibilities would not be aroused by the Anglo-Italian conference. Premier Daladier seems to be reposing full confidence in the good faith of the British negotiators, but rumblings from Paris indicate that members of the French Chamber are not quite so trustful. They suspect that Britain is endeavoring to bring about a balance of power between France and her potential enemies, leaving Great Britain free to swing the weight of her influence to one side or the other as her interests might dictate.

Italy's sympathies are strongly in favor of the new Fascist regime in Germany, whose antagonism to France coincides with Italian feeling. But Italian policy is also closely associated with British policy in several fields, and there will be no lack of reminders of this fact in the Rome conversations. If Britain should break with Soviet Russia at this juncture a fresh bond of sympathy between Britain and Italy would be created. Mr. MacDonald has made a strong appeal to Italian feeling by proposing that Italy should have a home army equal to that of France and that Germany's army should be doubled.

An indication that France begins to feel the tightening cord is given in the resolution offered in the Chamber by Deputy Rene Richard, a Radical Socialist, "inviting" the government to pay the United States the war debt installment of $19,000,000 which was due last December. This resolution is believed to be very acceptable to the government. Former Premier Herriot is insistent upon a restoration of cordial relations between France and the United States. "We must pay," he writes in a Lyons newspaper. "The United States must be propitiated because its aid is essential to French security."

It is well to "propitiate" the United States by meeting honest obligations, but the French dream of American support of French security in a military sense is worse than idle. President Roosevelt is sending Ambassador Norman H. Davis to Geneva to cooperate in the effort to bring about reduction of armaments, but this very fact presupposes that France will do its share in adjusting armaments on an equitable basis that will instill confidence in all nations.

On the question of armaments Germany is in a position to wring concessions from France if British and Italian policy is actually directed toward restoration of confidence by an equitable arms agreement. Germany has a right to demand equality of armaments under the covenant of the League of Nations. But all the skill and persuasiveness of Prime Minister MacDonald will be taxed to bring France into the mood of agreeing with Germany. France will go to the verge of a break with Great Britain before she will consent to an increase of German armament or a diminution of her own. If French statesmen indulge the hope that they can play the United States off against other powers in the great game of European politics they will have a rude awakening, for President Roosevelt has already made it clear to his countrymen that he will adhere to the American policy of avoidance of entanglements in Europe.

THE BUDGET.

Receipts from the income tax are being carefully scrutinized to determine what further measures are necessary to balance the budget. The higher income tax rates approved by Congress last July will be reflected for the first time in the returns for 1932, which were due on March 15. A 16-day extension of time for filing returns, because of the banking holiday, makes comparisons at this time uncertain. But in spite of the extension of time the Bureau of Internal Revenue collected $2,000,000 more in the first half of March than it did in the same period a year ago.

Indications are that the income tax yield will be improved despite the shrinkage of incomes. For the two previous years taxpayers were able to deduct their capital losses against their earned income, thus drastically reducing taxes in the higher brackets. Under the new law security losses can be deducted only against security gains, unless the securities were held for longer than two years. Many individuals will thus be required to pay taxes on their earned incomes, regardless of so-called capital losses. When the new rates are added to this stoppage of losses the yield of the income tax should be substantially improved.

When the results of the March payments are definitely known it will be possible to calculate how much new revenue will be necessary to balance the budget. The beer bill is expected to yield nearly $150,000,000. President Roosevelt expects to save at least $600,000,000 through reduction of veterans' allowances and Federal salaries and reorganization of the Government service. If his estimate of a $1,000,000,000 deficit is correct, this would still leave the budget unbalanced, without allowing any funds for relief or additional public works. Even if the increase in revenue from the income tax is considerable, it can not be expected to bridge the gap between probable receipts and probable expenditures.

It is apparent, therefore, that an extensive program of public works would mean increased taxes. Even though the construction projects might be financed by a bond issue, higher taxes would be essential to put the budget in balance so that a bond issue might be safely floated and to pay the increased interest on the public debt and a sinking fund to retire the bonds. It is undoubtedly this fact, in addition to the Treasury's forthcoming refunding operations, which has caused President Roosevelt to postpone any recommendations for a bond issue to finance public works.

Drastic as the economy bill is, it does not fully meet the needs of the Government for retrenchment. New taxes may have to be levied. It is of the utmost importance that the Government balance expenditures with receipts. Any proposal that would increase the deficit or interfere with the efforts that are now being made to wipe it out is injurious, even if its immediate object be desirable.

GOLD AND PRICES.

Estimates by the League of Nations place the gold production of the world at approximately $500,000,000 in 1932. Each new estimate of the gold mined last year seems to be higher than the last. A few months ago it was believed that the gold output would equal that of 1915, when about $470,000,000 worth of the yellow metal was mined. But now it is definitely established that the outpouring of gold last year was the largest ever recorded.

Engineers have been predicting a decline in gold mining for a number of years. These forecasts have been based on the theory that most of the world's best gold deposits are already known, and that they will soon be depleted. Gold is easily found, as a rule, because it is carried in quartz, which resists erosion and is frequently found projecting above the surface of the earth. Most of the great discoveries of gold have been in unsettled parts of the world, for example, California in 1849, the Klondike and South Africa. Since most of the world has now been explored, engineers believe that few, if any, important outcroppings of gold have been overlooked.

In the last two years, however, gold production has been stimulated beyond all expectations by the decline of commodity prices. Labor and material needed to recover gold are much cheaper. The gold itself will buy about one-third more of the average commodity than it would before the depression. These factors have put prospectors into activity all over the world. It is estimated that 200,000 unemployed men are panning gold in the Rocky Mountains. Canada is encouraging gold mining through geological surveys, dissemination of mining data and education of prospective miners. Never before have the prospects for recovering the yellow metal been so favorable. The output of Africa's mines has been stimulated by suspension of the gold standard in South Africa. The effect of that action is to increase the relative value of this precious metal and to make wages still lower.

Another source of gold is important in the present situation. India and China are usually large consumers of gold, but its great value under present conditions has induced those countries to sell a vast quantity of the yellow metal from their hoards. Nearly $400,000,000 worth of gold has come from India and China during the last two years. Most of this stock as well as the new production has been added to the monetary gold supplies of the world, as the industrial demand for gold is very weak.

Not less than $1,000,000,000 has been added to the monetary gold stocks of the world in the last two years, bringing the total of basic money to nearly $12,000,000,000. This vast accumulation of gold seems to have had no effect upon the price level thus far. Other factors, such as fear and lack of demand for goods, have intervened. But in the long run the effect of this increase in monetary gold should be to increase commodity prices. When the gold supply is plentiful, there is a tendency for prices to go up, because the demand for goods is stronger than the demand for gold.

The effect of gold on prices is manifested only over long periods. Nevertheless it is an influence that will push upward on commodity prices as soon as other factors become normal. The vast increase in the gold supply is another decisive indication that better times lie ahead.

EXPANDING THE LIFE SPAN.

Most of the progress which has been made in recent years toward lengthening the average life span has been confined to the younger age groups. This fact is frequently misunderstood. A mere statement of the fact that the average life has been extended more than 30 years easily leads to the conclusion that men and women are living to older ages than they formerly attained. There is no much evidence to support such a conclusion. The average life span has been lengthened by reducing the death rate among children. It was not uncommon 150 years ago for individuals to live to be 85 or 90 years old. But the death rate among infants and small children was so terrific that the average life was less than 30 years. Because of the remarkable progress made in the treatment of childhood ailments the average life span is a little more than 60 years at present. But old age overwhelms the individual just as it used to do.

The medical profession is very proud of its achievements in protecting childhood against death. The life expectancy of a newly-born baby is double what it used to be. Progress is still being made in this field, but it is probable that the chief gains of the future will be in the older age groups.

Dr. Louis I. Dublin, statistician of the Metropolitan Life Insurance Company, thinks the most urgent problem of today is the application of medical science to men and women of middle age and beyond. This field, he says, is still untouched.

The next relief bill in order will be a $10,000,000 fund to aid stranded job hunters in Washington.

The ultimate consumer of farm products will be ultimately consumed if food is overtaxed.

Pass the new farm relief bill—and then appoint a conservator for the Department of Agriculture.

"Keep Up the Good Work!"

POST HASTE

It seems the people do bank on the banks and still take stock in the exchanges.

A billion added to security values in the first day's trading. Who had been hoarding it, and where?

California wine growers can tell Senator McAdoo that it may do for beer, but with a 3.05 content you can't even make a fair-weather port.

"It was Secretary Swanson who selected a fifth Roosevelt for Navy assistant." Has the diplomatic corps lost a shining light?

According to experts the beer bills are only a drop in a glass apart, with the House getting the drop on the Senate.

Paradoxically the State banks rejoice over their new estate. They thought they were going to be crowned.

Busy Mr. MacDonald flies to Rome to see whether the Duce isn't really an ace in the hole to checkmate Hitler and shift him back into second speed, as it were.

Inspired by the circumambient atmosphere it would appear that Chief Surgeon Roosevelt and his assistants are preparing to cut, not to say amputate.

It is remarkable how many astute observers have noted that what the country really needed was a sharp crack on the cranium to break the trance.

Norman Davis is not exactly an ambassador at large, but he will be at liberty to tell the arms conference a new story.

The banks have asked for less than 2 per cent of the new money. You never get thirsty while the tap runs free.

The farm bill should at least show confidence in its own pretensions to self-support and promise not to become a public charge.

"Vitamins to be added to beer." Why not a little beef extract and spinach juice and make it a balanced meal?

The swastika has long been used by the Navajos, and is an appropriate symbol for Hitler, who is putting the Indian sign on Germany.

The quick reaction of the country to congressional cooperation must raise the surmise in the minds of some members as to whether half as much support given the previous administration might not have averted the recent crisis.

The achievements of the Democratic party will not be complete until a second Moses comes out of the wilderness with an epithet appropriate to the new wild men on Capitol Hill.

As France discovers that payment of the December installment will increase the chances of escaping the entire debt, it is almost willing to pay—but not quite.

The banks might well adopt as a theme song Secretary Woodin's golden tune, "Spring Is in My Heart."

It will be interesting to learn just what the connection was between a bull market and a cowed Congress. PAUL HUDSON.

THE VETERAN RACKET

By LAWRENCE SULLIVAN, in the Atlantic Monthly for April.

When the Federal Government closed its books for the fiscal year ended June 30, 1932, the American people were shocked to learn that total revenues from income taxes—individual and corporate combined—did not quite cover all the costs of the Veterans Administration services for the 12 months just ended. Incredible as it seemed, the figures were indisputable. Income tax collections for the year, as officially reported by the Secretary of the Treasury, were $1,057,335,853, while the combined disbursements for veterans' pensions, hospitalization, disability allowances, construction, bonus loans and payments and administrative expenses came to the neat sum of $1,064,268,966.

Of the many bewildering fiscal problems brought into sharp relief by the depression, this, perhaps, was the most alarming—and for very good reason. During the decade from 1923 to 1932, income taxes had provided, on the average, 51.41 per cent of the Federal revenues. At the close of that period, a single function of Government—one administrative unit out of 51 in the Federal establishment—called for more money in a year than had been garnered from the principal source of revenue.

* * * *

Back in 1921 the full cost of veterans' services had been $662,481,718. This figure was hailed at the time as far and away the largest annual appropriation for such purposes which any government had ever made in all human history. True, there were still on the rolls of the Pension Bureau a thining group of Civil War and Spanish-America War veterans; but their share of the annual bounty was but $260,000,000, only about one-third of the total. The balance of $402,000,000 was entirely for World War benefits.

In the rosy dawn of the new economic era, the American people felt rather proud that they were caring for their war veterans in magnificent style. All of the direct death claims for field casualties in the World War had long since been paid, and the official records of the War and Navy Departments showed that, of the survivors of the conflict, there were only 234,161 who had been wounded in action. If each of these wounded veterans had been granted an outright allowance of $1,000 a year (some $400 more than the then average per capita income in the United States), the maximum annual cost would have been but $234,161,000. To be actually paying almost twice that sum for hospitalization, vocational training, war risk insurance and compensation, appeared, under the circumstances, a truly American expression of noble patriotism, a fine acceptance of a high moral obligation, satisfactory to the national conscience from every point of view.

* * * *

By 1930 the combined disbursements in behalf of the veterans had increased to $835,275,349, and the next year the figure leaped across the billion mark for the first time to $1,021,559,957. Since 1931 the annual expenditures, including authorizations for the fiscal year ending June 30, 1934, have averaged slightly more than $1,000,000,000. Nor is this all. The special economy committee of the House of Representatives reported on April 25, 1932, that veteran costs for the decade 1933-1942 would, under prevailing laws, aggregate $12,000,000,000, or an average of $1,200,000,000 annually.

If we may assume that existing laws will not be further "liberalized"—to use the word of pension lobbyists in Washington—the grand total of all veteran outlays from November, 1918, to the end of 1949 will come to the magnificent figure of $35,000,000,000.

Such a regiment of ciphers defies the imagination. Let us, therefore, try to visualize it in a way that will convey to our minds just how much money that really is. Picture a house costing $10,000. Very well, the sum would provide 3,500,000 of them. Spaced on 50-foot lots, they would line a street 33,143 miles long, or, to put it another way, that much money would build eleven solid rows of such houses between New York and San Francisco, without allowances for street intersections.

More than one-sixth of this imaginary bonus boulevard is already completed. Since the armistice, and including appropriations approved in the last short session of Congress for the fiscal year ending June 30, 1934, we have already provided for World War veterans an aggregate of $6,647,039,000.

* * * *

It is interesting to compare America's treatment of her veterans with that of some of the other principal powers engaged in the war. Germany, France, Great Britain, Italy and Canada mobilized between them 34,244,000 men. In 1932 these countries spent a total of $891,000,000 to take care of their ex-soldiers. The United States mobilized 4,757,929 men, and the sum set aside for veterans in 1932 (after excluding all save World War benefits) was $860,635,000. Our expenditure for veterans last year was at the rate of $2,668.66 for every American soldier killed and wounded in action; the comparable figure for Germany, France, Great Britain, Italy and Canada combined was only $53.60.

These figures serve to emphasize the indisputable fact that the United States has lavished upon her able-bodied "heroes" the care which other nations have reserved for their disabled men. How this disgraceful perversion of purpose was brought about is clearly revealed by a study of the tangled web of veterans' legislation between 1920 and 1930. Pieced together from the legislative hearings, committee reports and congressional debates, this story stands as the most shocking record of systematic Treasury raiding and organized political racketeering in modern history. The job was done chiefly by the ex-service guild, a high-powered minority group which at its maximum membership in 1927 numbered considerably less than 1 per cent of the population. What is more, this group represented a minority of the veterans themselves, for it has never included as many as one-fourth of the total Army and Navy enlistments between April 6, 1917, and November 11, 1918.

POST EXCHANGE.

THE POTOMAC.

Historic river of our Eastern Shore,
More famed than any in our native land,
To know your many moods is but the more
To love and cherish you. The great broad hand
Of Time can not efface the sacred lore
Inscribed by you on mountain, rock and sand.

You speak to us of quiet bygone days
And paint quaint pictures of the long ago
When Redmen, unmolested, went their ways
In birch canoes, unmindful of a foe
That later came to meet their piercing gaze
And fall before the arrow and the bow.

We still can see the burning campfire's light,
Though ashes long since cold, have blown we know
Not where; and hear the swishing in the night
Of paddles, with a measured beat and slow,
When chief met chief to own their sovereign right
Upon the "silver way" to come and go.

What tragic tales of civil strife you tell
Of still another later, awful day,
When brother fought his brother and then fell
To dye with crimson-red your scenic way,
As o'er your troubled breast whizzed shot and shell
And gallant men fought nobly in the fray.

And now, great river, far above them all
You flow in peace and blessed harmony
Through tumbling rapids and o'er waterfall,
E'en this sings on of sweet tranquillity;
Along your many miles we hear the call
Of calm and peace. Forever let it be!

WALTIE NORRIS OWEN.

* * * *

Ex Post Facto.

Seventy-second Congress—Little ado about anything.

Passing the buck (1932)—Making the administration a scapegoat; exacting responsibility and withholding power.

Prohibition—A form of intemperance.

Banking reform (heretofore)—Shutting the bank door after the cash has escaped; an autopsy.

Comptroller of the Currency—Fiscal coroner.

Disarmament conference—Attempt to disarm suspicion.

Income tax—A tax on the imagination.

March 15—Many (happy) returns.

Monroe doctrine—A Pan American (dis) union.

Farm Board—Farming out the taxes.

"No entangling alliances"—Entente cordiale, American style.

Government inaction (ci-devant)—Lack of leadersheep.

Speed laws—Time is of the essence of the accident.

Treasury reserve—The imprisonment of gold that liberates the currency.

Sergeant at arms—Administrator of corporal punishment.

When thieves fall out—A rift in the "loot."

STEPHEN B. STANTON.

* * * *

THE NEW PRESIDENT.

O Pilot of Democracy,
From out the chaos of despair,
Above the seas of our distress,
Now looms the sunrise of another day,
Now rises hope o'er clouds of stress.

O Pilot of Democracy,
America will strive with thee
To banish terror from men's eyes,
To speed the men behind the plows,
To still the hungry infants' cries,
To keep a pledge of mutual vows.

Thy hands are at our country's helm,
The way is dark, the ship is frail,
But loyalty such as we know
Will conquer tempests that assail.
O Pilot of Democracy,
May God thy guiding Skipper be!

GRACE TARLETON AARON.

* * * *

LINGUISTIC CRIME.

Some of our English friends, says the Boston Transcript, are sadly disturbed over the barbarous Americanisms that continue to invade England, and especially they reprehend the growing use of prepositions in an adverbial sense, as in the phrase, "I won't stand for it" or "I am fed up." And now that so stout a Tory as Stanley Baldwin has used one in the course of an address as chancellor of the University of Cambridge, many feel that the last prop of the empire is undermined. One indignant gentleman writes to the Times that he can't believe it to be true; he knows that it could never have happened at Oxford.

What, then, was the linguistic crime of Stanley Baldwin? He merely suggested "trying out the possibilities of the new methods." In England the expression "try out" is assumed to be an out-and-out Americanism like "beat up" and "watch out" and "call down." Happily, however, there are Englishmen who rally to Mr. Baldwin's defense. They point out that the term "to try out" goes back at any rate to 1539, when America was not doing much in the way of corrupting the English tongue. It is in the same class with many other so-called Americanisms, which are simply revivals here of terms that long ago were in common use in England and then fell into abeyance.

* * * *

MOCKING BIRD IN MARCH.

You dream of spring, O silent mocking bird;
Downcast you mope deep in that rambler rose,
Alone and mute as though the sap that stirred
In twig and tendril on the brook that flows
False prophets were, you hearken to the voice
Of bitter wind which sobs and moans,
"Spring is not yet, be sad, let fools rejoice."
You fluff your feathers to keep warm your bones.
Are you that bird when summer nights were long
Perched in a tree to welcome the full moon,
Joy in your heart and glory in your song;
At midnight, when red roses bloomed in June?
Be of good cheer! Sing of the world's rebirth!
Roots quicken in dark chambers of Earth.

HARRY E. SAMUELS.

New Envoy Well Known to England

Judge Bingham Often Visits British Isles; Son Lives in London Now.

LOUISVILLE, Ky., March 18 (A.P.). When Judge Robert W. Bingham is presented as the Ambassador to the Court of St. James at London it will not be as a stranger in the British Isles but as a frequent visitor who has gained many friends and acquaintances throughout England, Scotland and Ireland during the past 40 years.

A son, Robert W. Bingham, jr., who married Miss Phyllis Clark, of Tighnabruaich, Argylshire, Scotland, has made his home in London for the last five years and is in business there.

Thus when the new Ambassador and Mrs. Bingham and Miss Henrietta Bingham make their home in London it will be somewhat of a family reunion. Judge Bingham's only other son, Harry, will remain in Louisville.

In his 61 years of active life which has included service as attorney, chancellor of the circuit court, mayor and independent newspaper publisher in Louisville, Judge Bingham has never hesitated to make plain his position on matters in which he was interested. Many of the views he holds as to international relations already are known through the editorial policies of his Louisville newspapers, the Courier-Journal and the Times.

• • • •

HE once described one of their objects as being to "steadily and persistently promote understanding and cooperation among all nations for the peace and welfare of the world."

The editorial policy of his papers shows him to have favored entry of the United States into the League of Nations and in more recent years to have advocated ardently American entry into the World Court.

Reduction of armaments as an international policy, lowering of tariff rates, drastic reduction in State and Federal Government expenditures, are other ideals his papers have espoused.

While generallly Democratic in his leanings in national politics, Judge Bingham has not followed strict party lines in Kentucky.

He was appointed Mayor of Louisville in 1907 by a Democratic Governor and in 1911 was appointed chancellor of circuit court in Louisville by a Republican Governor. In each case he refused to stand for reelection.

He still is recalled as the mayor who "cleaned up Louisville."

• • • •

BORN in Orange County, N. C., in 1871, Judge Bingham came to Louisville after being a student at the Universities of North Carolina and Virginia. He also received law degrees from the Universities of Louisville and Kentucky.

His other interests have included directorships in several business enterprises and a Louisville bank, and chairmanship for 25 years of the Louisville and Jefferson County Children's Home Society, which has found homes for 10,000 orphans.

In 1921 he organized the Burley Tobacco Growers' Cooperative Marketing Association and the following year the Dark Tobacco Growers' Marketing Association.

In 1930, when seven banks in Louisville closed, Judge Bingham took an active hand by personally guaranteeing 50 per cent of the Christmas savings funds of depositors He advanced $450,000 for the purpose and has been gradually getting it back as the banks' affairs were straightened out.

JAPAN IS DECLARED TO BE STRONG ENOUGH TO DOMINATE EASTERN ASIA

Gen. Reilly Cites Decline in Soviet Power and Lack of Chinese Strength.

Feels That Combined Forces of Foes Would Be Only Key to Defeat.

By BRIG. GEN. HENRY J. REILLY, O. R. C.

WILL Japan's advance into China be stopped? This is a question of practical importance to every one of us—the average American who pays the bulk of the taxes in peace and furnishes the mass of our armed forces in war.

The nine power treaty is one reason. It was one of those we signed as the result of the Washington arms conference, and has to do with the maintenance of the territorial integrity of and open door in China. The Kellogg peace pact—Mr. Stimson's interpretation of which makes any alleged violation of it our business—is another.

Our acceptance a few days ago of the invitation of the League of Nations' advisory committee to cooperate with them, is the latest and most important.

This because this committee will make one more attempt to utilize the world's peace machinery to stop the present crisis between Japan and China, which may easily set Asia aflame with war. Such a war would almost certainly draw in Europe, which is a tinder box of violently conflicting racial, religious, class and national issues.

We were finally drawn into the last three years (1812-1815) of the world war of the Napoleonic period, though we used every effort to kep out. We were drawn into the World War of 1914-1918. In both cases the primacy cause of our entry was a series of diplomatic disputes caused by variance between our claimed rights as a neutral and the exercise of sea power by the belligerents for war purposes.

Elements of Danger.

The fighting in and near Shanghai last year threatened to raise similar diplomatic issues. Japan has threatened at various times to blockade the whole China coast. The league may decide to use an embargo to restrain Japan. In either or both cases dangerous controversies which similar situations have always caused will undoubtedly arise.

The question of how far Japan will feel she is strong enough to defy the world's peace machinery, or how much military pressure the nations back of that machinery can and will bring to bear, is the crux of the matter.

The mistake generally made in discussing this question is to add together the potential resources in population, wealth and war materials of the countries interested and compare this tremendous total with the very much smaller similar resources of Japan.

However, any one who cares to recall to the similar arguments used in 1914 and 1915 to prove the central powers were on the verge of decisive defeat by the allies, must admit that not potential but actual fighting strength is the dominant factor in determining whether or not war should be risked.

Available Military Resources.

The real facts to be ascertained, then, are not what are the potential war resources of the countries concerned, but what are their available military resources. In other words, what is the strength of the armies and navies which each possesses?

The next thing, is how much of these armies and navies could they get to where they could bring pressure to bear against Japan?

Then, would this combined pressure be sufficient to cause Japan to yield?

Of course the greatest question of all is whether or not the international political situation in which each of the nations finds itself today would cause them to believe that combined action against Japan would be to their advantage.

After all, these are the questions which the Japanese army and navy and general staffs carefully investigated and fully examined before the setting up of the new state of Manchukuo and the start of the present crisis.

Responsible to Emperor.

As these two chiefs of staff are responsible only to the emperor—and not to the Japanese Cabinet, nor even to the premier—military decisions are based solely on military facts.

The military facts of the situation are easily determined by an examination of the map to see what forces can be brought to bear on land and sea against Japan's army and navy.

The only armies which can reach Japan's army overland are those of China and Russia. All others would have to depend on overseas transportation. Lacking a base such as the British army and our own had in France to safely land in, such overseas expeditionary forces could only be prudently contemplated after the navies of the powers concerned had at least driven the Japanese fleet within her sea fortress. This stretches from the Pescadores Island and Formosa in the south to Karafuto (Japanese half of Sakhalin) in the north. A glance at the map shows that it completely blankets the Asiatic mainland coast from the mouth of the Amur River in the north to Swatow in the south.

Until this fortress is broken down by naval combat, only South China is available in which to land an expeditionary force, should Japan decide to resist.

Has No National Army.

China has no national army in the true sense of the word. Marshal Chiang Kai-shek, the co-called commander in chief, has to deal with various generals who obey or not as they dare or find it to their interests. As in feudal Europe, the troops owe their allegiance to the general who raises them and not to the central government. Chinese troops, properly led, have shown repeatedly in the past that they can and will fight determinedly. The general combat efficiency of the Chinese troops today is far above what it was in the war of 1894-95, or at the time of the Boxer Campaign in 1900.

The writer saw considerable of the North China armies in 1925-26. Their vast improvement was noticeable in everything except one thing; that is, the continued failure on the part of the young Chinaman with the education necessary to make a good officer to decide to fight for his country and put on a uniform. The endurance and discipline of Gen. Kuo Sunling's command was very good in a march made during the depth of winter from near Shanhaikwan to the battlefield of Hsinmintun, 40 miles west of Mukden. The conduct of both sides as seen in this two days' battle would not entitle either army to be rated as first-class combat troops. Nevertheless, it was fair in that they did fight. Treachery, however, was not absent.

That the Chinese Manchurian armies were far from being a match for the Japanese was shown by the rapid way in which small Japanese forces ousted them from all of Manchuria in 1931 and 1932, and have just chased them ignominiously out of Jehol. While the Nineteenth Route Army put up stiff resistance at Shanghai, the Japanese reported but 636 killed and 1,789 wounded, of a total of but 2,425 casualties for several weeks' fighting. Various of our divisions suffered 5,000 and more casualties in combats of three or four days in France in 1918.

Navy Nonexistent.

The best proof of China's inability to oppose Japanese troops successfully is that Japan has not encountered sufficient resistance to force her to send more than a fraction of her peace time army to China, much less mobilize it to war strength.

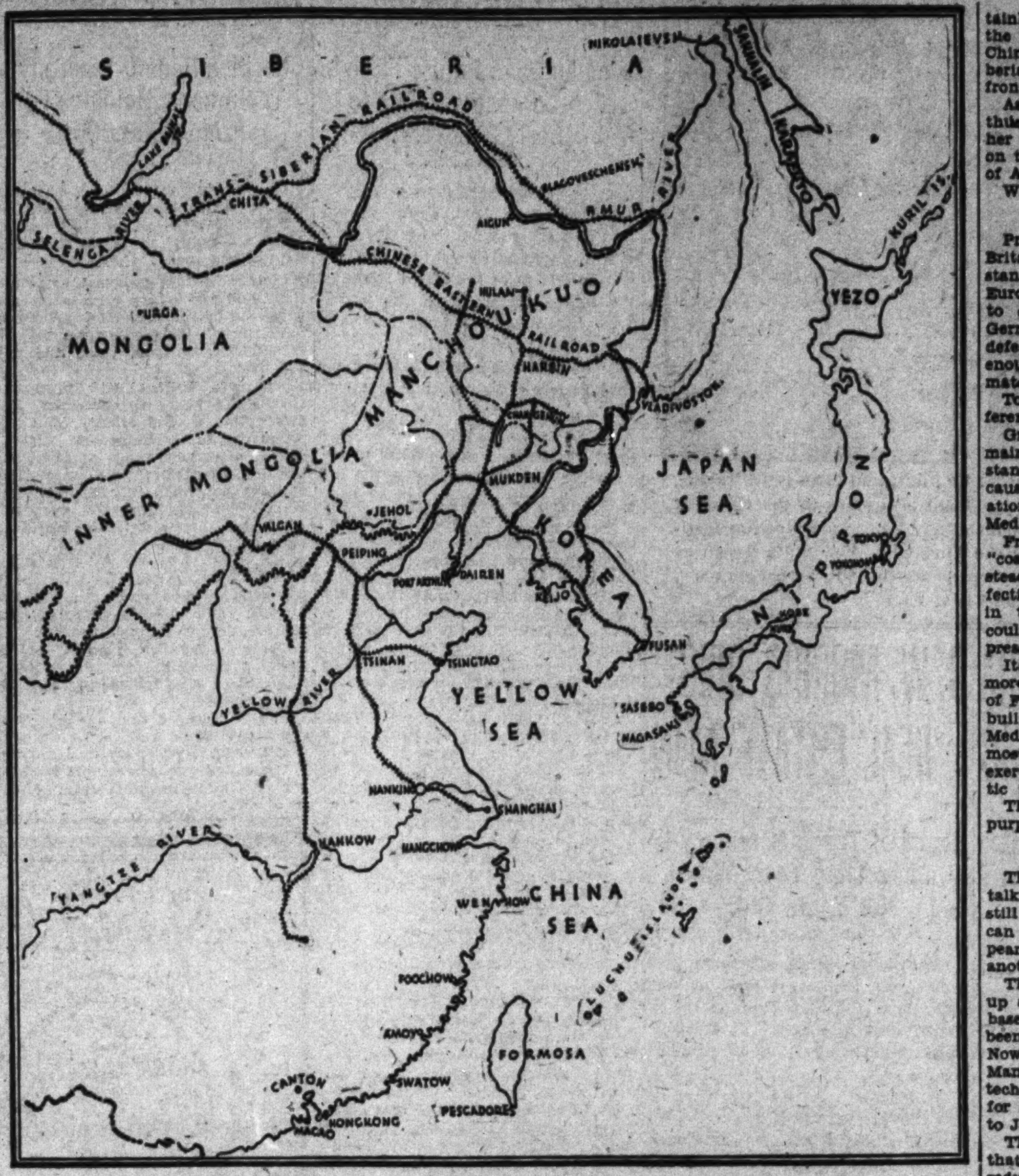

Map shows Japan's geographic position to eastern Asia and her strategic location in the sea, both of which are proving big factors in the Asiatic dispute.

China's navy has been practically nonexistent as a fighting force since Japan's weaker fleet whipped China's modern fleet off the mouth of the Yalu River in the battle of that name, September, 1894.

As a consequence, with Japanese naval bases scattered from Port Arthur to the Pescadores Islands, the Japanese can blockade China's sea ports and cover landings of their troops as they see fit. They can even steam up the Yangtze River and blockade such ports as Nanking, the capital, and Hankow, China's greatest industrial center.

Russia is far less dangerous for Japan to face today than she was at the time of the 1904-05 war. This both because Russia is weaker than she was then, and Japan is stronger.

At the outbreak of that war, Russia had a fleet based primarily on her fortress of Port Arthur and secondly upon that of Vladivostok. She also had a large fleet in European waters, which was sent finally to the Far East. Her total naval strength, measured in guns and tonnage, was considerably superior to that of Japan.

Campaign of 1904.

In 1904 Russia had a larger force in Manchuria, North China and Korea than she has in Siberia east of Lake Baikal today. She had control of the Manchurian railways then in existence. Japan had no foothold whatsoever upon the continent of Asia. Her army which besieged Port Arthur had to be landed in small boats through the surf on a rocky beach north of that fortress. When her troops landed in and took over Korea there was only the railway from Fusan to the Yalu River. After driving the Russians from that river, the Japanese army which did so had to march over the mountains and then down into the Manchurian plains, resisted every step by the Russians.

After the war, though Japan had destroyed the Russian fleet, taken over Port Arthur and the southern part of the Manchurian railways, she still faced Russia on the plains of Manchuria. This because north of an imaginary line through Changchun (now the capital of Manchukuo Russia, for all practical purposes, was in control of the country and its railways.

In 1931-1932, by driving out the Chinese troops and including this Russian northern sphere in the new state of Manchukuo, Japan pushed Russia entirely out of Manchuria and north of the Amur River. By doing so she deprived her of her direct railway line to Vladivostok and limited her to the round about one north of the Amur.

Has New Seaport.

Japan's new seaport of Seishin, in northern Korea, and the network of Manchurian and Korean railways and seaports now in her possession, with the entire absence of any Russian fleet, means that she can mobilize her trained war army of at least 1,000,000 and rapidly transport it to the northwestern and western borders of Manchukuo. A glance at the map shows the many sea and land routes of communication open to her and the relatively short distances the troops must go.

Because of the danger of their being cut off, Russia would not dare concentrate any considerable force farther east than the Chita Urga region. This region is 3,000 miles from the Ural Mountains, the boundary between Siberia and Russia proper. It is 4,500 miles from the heart of Russia, where dwell most of her people. The populaton of Siberia is but a scant 10,000,000.

Any force Russia does concentrate will be dependent upon a single line of railway going back all these thousands of miles as against the network of short railway runs and numerous short water routes which will make up Japan's lines of communications.

The Russian army in Manchuria in 1905, at the outside, did not number 500,000. Yet the point had been reached when the Russian high command had to choose between keeping these forces reasonably well supplied and getting no reinforcements, or the reverse.

The Japanese army of today is not only probably double its maximum war strength in 1905, but also is far better equipped, trained and led.

The reports concerning the Russian army of today vary considerably. It is doubtful if it is any more numerous than at the time of the Russo-Japanese War. It may be better disciplined. It is certainly but little better equipped. In the two campaigns of the Polich-Russian War of 1920, the writer, who was with the Poles, saw the Russan army driven a long way in the spring and decisively defeated on the plains of the Vistula in the late summer. Certainly the 1920 army was inferior to the Russian troops seen in North China in 1905, in Manchuria and Siberia in 1911 and on the Eastern front in 1915.

As the situation is today, there is thus little doubt that Japan with her army can dominate the situation on the eastern part of the continent of Asia.

What is the situation at sea?

Two-Power Standard Lost.

Prior to the World War, Great Britain maintained a two-power naval standard. Thus she could spare from European waters the force necessary to checkmate Japan. Also France, Germany and Russia, until her 1904 defeat, maintained large fleets strong enough combined to effectively checkmate Japan.

Today, the situation is entirely different.

Great Britain is no longer able to maintain her fleet at a two-power standard. Therefore, she should, because of the European political situation, keep it in European and Mediterranean waters.

France has what might be called a "coast defense" fleet. While it is steadily growing in strength, it is effective only on her Atlantic coast and in the western Mediterranean. It could not, therefore, exert any great pressure in Far Eastern waters.

Italy has a growing fleet. While more of a high seas fleet than is that of France, nevertheless it is primarily built for use and must be kept in Mediterranean waters, where are her most vital interests. Thus, she could exercise but little sea power in Asiatic waters.

The Russian fleet, for all practical purposes, is nonexistent.

German Fleet Negligible.

The German fleet, despite all the talk about "pocket battleships," is still negligible, except insofar as it can upset the naval balance in European waters by joining one side or another.

The Japanese fleet has been built up steadily as a high seas fleet. Its bases throughout the Pacific have been steadily added to and improved. Now she plans to build a fleet for Manchukuo, which of course will be technically the fleet of an ally, but for all practical purposes an addition to Japan's.

Thus, the only fleet left to face that of Japan is our own. Aside from reducing its strength through treaties we have steadily failed to build to our allowance under such treaties. The result is that while our fleet is probably equal to that of Japan for operations off our own Pacific Coast and, perhaps, Hawaii, it is not strong enough alone to bring pressure to bear on the Japanese on their side of the Pacific. A Manchukuo fleet not being limited by any treaties can in time furnish a reinforcement which will make Japan superior to ourselves throughout the Pacific.

Therefore, the only way in which naval pressure could be brought about, either by peaceful show of force or by actual operations in war, would be for our fleet and that of Great Britain to combine in operations against Japan.

Agreement Is Necessary.

Of course, the combined use of Europe's and America's armed force, either in a threat in order to back up a diplomatic demand or in actual conflict, would necessitate all these nations being in complete political agreement.

They never have been yet. Britain and Russia are more opposed to each other today than they were before the rise of Germany compelled them to abandon their hereditary enmity, at least for the time being. On the continent of Europe today the various nations are coalescing into two hostile groups, just as they did in the 1900-1914 period.

Japan owes much of the opportunity she has so skillfully taken advantage of to rise to her present position by successfully fishing in these troubled waters.

Since she seized Mukden in 1931, the evidence has been plentiful that as a result she is far from being friendless in Europe.

British Fail In Move to Raise Prices

Mrs. John Bull Has Yet to Feel Pinch in Her Daily Food Shopping.

LONDON, March 18 (A.P.).—Mrs. John Bull's pocketpook has yet to feel a pinch from any change in retail food costs.

It has been virtually untouched by the last year's whirl of tariffs, trade agreements, quotas, negotiations, and a general search for means and measures to boost commodity prices.

A slight rise in the last few months in the retail prices for certain cuts of beef and mutton isn't calculated to have varied the traditional menus of roasts with Yorkshire pudding or lamb with mint sauce or red currant jelly.

For what little rise there has been in retail meat prices has been more than offset by decrease among other items on the Englishman's bill of fare.

Actually, meat prices have gone up a little.

Official figures reported in the House of Commons show that between November 1, 1932, and February 1, 1933 (the last date for which figures are available), average retail prices in Great Britain and northern Ireland for eight representative cuts of meat underwent slight increases.

The percentage gains were: British beef, ribs, .7; thin flank, 1.8; chilled or frozen beef, ribs, 3.3; thin flank, 4.3; British mutton, legs, 3.00; breast, 4.6; and frozen mutton, legs, 3.1; breast, 5.6.

• • • •

THE ministry of labor's summary of price changes, however, shows that there was a slight fall in the general level of the retail prices of food at February 1, meat increases being offset by reductions in the prices of eggs, butter and other articles.

As a net result of all the changes recorded, the average increase over the level of July, 1914, in the retail prices in Great Britain and Northern Island was 22 per cent at February 1, as compared with 23 per cent at December 31, 1932, and 31 per cent at February 1, 1932.

Taking into consideration all items in living, food, rent, clothing, fuel, light and other needs, the ministry's analysis of the cost of living of working-class families shows on February 1 an average increase since July, 1914, of 41 per cent.

This compares with 42 per cent a month before and is identical with the index for August and September, 1932, no lower figure being found during any month of the ministry's list for the period 1920-1933.

• • • •

AN analysis of typical retail food prices, translated into the equivalent American money at par, for the three dates of February 1, 1933, December 31, 1932, and July, 1914, is as follows, based on the average price a pound:

British beef ribs, 28.5 cents; 28.5 cents; 20 cents, respectively.

British beef, thick flank, 15 cents; 15 cents; 13 cents.

Chilled or frozen beef ribs, 18 cents; 18 cents; 14.5 cents.

British mutton, legs, 29 cents; 28.5 cents; 21 cents.

Streaky bacon, 20 cents; 20.5 cents; 22.5 cents.

Flour, per seven pounds, 24 cents; 24 cents; 21 cents.

Bread, per four pounds, 14.5 cents; 14.5 cents; 11.5 cents.

Tea, 42.5 cents; 42.5 cents; 36.5 cents.

Granulated sugar, 4.5 cents; 4.5 cents; 4 cents.

While the ministry of labor gives no reasons accounting for the changes in prices, meat experts, discussing the general level of their commodities, ascribe the maintained low cost to three conditions: Overproduction, loss of buying power and decline in consumption.

THE DIPLOMATIC POUCH

By HAROLD J. T. HORAN

Vatican Diplomat.

THE new Apostolic Delegate, who will shortly arrive in this country, will be Mgr. Amleto Giovanni Cicognani, an outstanding authority in the Catholic Church on canon law and a protege of the famous papal secretary of state, Cardinal Pietro Gasparri. Much of the credit for the adjustment of the concordat between Mussolini and the Vatican is attributed to Cardinal Gasparri and he is generally regarded as the greatest Vatican diplomat since Cardinal Consalvi.

The new delegate will not have the imposing presence of Cardinal Fumasoni-Biondi, his predecessor. He is average height, speaking English fluently and on his last trip to the United States in 1931 visited most of the seminaries of the country. He was educated in the Appolinare University and has been the assessor of the Sacred Congregation of Oriental Churches.

The two books which Mgr. Ciognani has written on canon law are regarded as the most authoritative of their kind. The first volume is Prolegomena, or a history of the sources of canon law, and the second volume is a commentary on the first. In connection with these two books, the new delegate also organized the activities of the eastern churches, which are associated with the Vatican.

• • • •

The secretary of the Irish Free State Legation, Colman J. O'Donovan, has been transferred to the foreign office, in Dublin, and will shortly leave Washington on leave before taking up his new duties in Ireland. Mr. O'Donovan has been away from Dublin for almost fourteen years on foreign service and this will be his first home assignment in that time. Before coming to Washington he was attached to the Irish diplomatic missions in Brussels, Rome and in Paris. Mr. O'Donovan is regarded as one of the most brilliant in the foreign service of the Free State government.

• • • •

Return From Warsaw.

MUSTACHIOED Polish Ambassador Stanislaw Patek returned to his post here after having taken the radio-active cure at Joachimstahl, near Carlsbad. The Polish Ambassador is one of the most discriminating gourmets in the world. His chef, even in the starvation-bitten atmosphere of Moscow was renowned for his ingenuity and adroitness in purveying delicacies for his excellency. Plovers' eggs, ortolans, French vegetables and young lamb. Scotch grouse constituted a goodly bulk of the Polish diplomatic pouch on its biweekly arrivals in the Polish Embassy in Soviet Russia.

In the days of the czars, Ambassador Patek was the famous criminal lawyer of St. Petersburg. Many of those whom he defended from the noose for their revolutionary activities are now in high office under the present Communist Government. That explains in part his extraordinary success in representing Polish interests in Moscow. Here he will have a unique position in the Diplomatic Corps on account of this Russian historical background. If the United States recognizes the Soviet Government, he will become a very important figure.

• • • •

Turkish Ambassador Ahmet Muhtar will shortly leave to present his letters of credence to the Mexican government, where he is also accredited as minister. The Gazi has ordered the Washington post of his embassy to represent Turkish interests in Havana and in Mexico City. 6

• • • •

THE famous armament firm of Vickers, Ltd., which is at the present time involved with the Soviet government over charges of sabotage by some of the Vickers employes in Moscow, has been selling machine guns and ammunition to the Japanese and Chinese governments for the past two years.

The agents of the two governments on their frequent trips to the Vickers offices were always scrupulously segregated in different anterooms. On a recent occasion, however, someone blundered. Blanc M. Arigato, the Japanese agent, and impassive Li-Chi, the Chinese representative, found themselves face to face waiting for their interview with one of the Vickers directors.

Oriental politeness was equal to the situation. They bowed; they discussed the latest cricket news. Guardedly they approached the Far Eastern conflict. Then they began comparing prices which they were forced to pay the Vickers firm and discovered that the armament makers had been playing them off one against the other. A drastic revision in prices was the sequel.

THE PRICE

By EDGAR A. GUEST

The gracious Lord looked down and smiled,
And seemed to say: "My fretful child
The winter's snow, the springtime's shower
Are needed if the rose shall flower.
And when the bloom appears who stays
To count its dismal yesterdays?

"The pain, the anguish and despair,
The sort of garments you may wear,
The failure now, the woes you count
Will at last to naught amount
If only you shall reach your goal
A truly brave, triumphant soul.

"'Tis not in station; pomp or place
The spirit finds the touch of grace.
All that has marked the lane of years—
Loss, failure, hurt and bitter tears
Are but a portion of the toil
Which brings to bloom the perfect soul.

(Copyright, 1933.)

FROM A SENATOR'S DIARY—

Being the day-by-day observations of a "member-at-large" set down for his own satisfaction.

By the 97th Senator

Wednesday.

FOR a year or more we have had more or less irresponsible prophets predicting that the United States would be under a dictatorship soon. Generally their prophecies were pooh-poohed. And now they are confirmed. For the first time in its history, except during the World War, America is operating under a dictator. And it is doubtful whether, even during the World War, Woodrow Wilson ever exercised such broad powers as those vested in Franklin D. Roosevelt in the struggle against the depression.

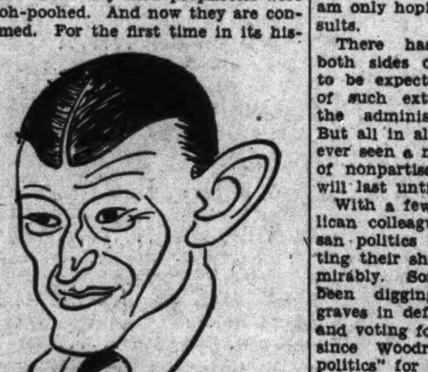

LEWIS W. DOUGLAS.

I find a tendency to compare the powers granted to Roosevelt with those possessed by Stalin and Mussolini. In some respects Mr. Roosevelt's powers are just as autocratic. But it should be borne in mind that the powers were given to Mr. Roosevelt whole-heartedly by the American people through their representatives in Congress. Mr. Roosevelt didn't take control at the point of a bayonet. And what Congress has given Congress can take away. It can revoke the authority granted to the White House on short notice. The dictator bugaboo becomes less hideous when these things are remembered. I am not frightened by it; I am only hoping that it will bring results.

There has been sniping from both sides of the chamber as was to be expected in the consideration of such extraordinary measures as the administration has presented. But all in all, I don't believe I have ever seen a more commendable spirit of nonpartisanship. I only hope it will last until the fight is won.

With a few exceptions, my Republican colleagues are thrusting partisan politics entirely aside and putting their shoulder to the wheel admirably. Some of them may have been digging their own political graves in defying the veterans' lobby and voting for the economy bill. Not since Woodrow Wilson "adjourned politics" for the duration of the war in 1917 have we seen party lines so nearly obliterated.

Most of the opposition, futile as it has been, has come from the ranks of the President's own party. It was the same in World War days. The most effective obstructionists to the draft law and other vital war measures were once devoted followers of Mr. Wilson. He never forgave them.

Joe Byrns, the newly elected Democratic leader in the House, distinguished himself by refusing to introduce the President's economy bill when it arrived from the White House. It collided too violently with his old-fashioned Democratic principles. After pondering over it awhile, however, Byrns changed his mind and decided to introduce it only to find that his erstwhile rival for the Speakership, John McDuffie, of Alabama, already had offered it. Byrns supported the bill and spoke in favor of its passage, but McDuffie piloted it through the House.

I liked the spirit of Henry Rainey, the new Speaker of the House. The Speaker's name is not carried on the roll call and, ordinarily, he does not vote. But when the clerk reached the end of the roll call on the economy bill, Rainey ordered that his name be called and he voted "aye" amid loud applause.

And, speaking of nonpartisanship, too much praise can hardly be given Ogden Mills, who is staying on the job in Washington, working day and night and giving his experience and intelligence without stint to the new administration in meeting the difficult problems arising in the banking crisis.

Thursday.

ROBERT W. BINGHAM, the Kentuckian who will represent the United States at the Court of St. James in place of "Uncle Andy" Mellon, will be a distinct ornament to the Diplomatic Service. He is a real Kentucky gentleman of the courtly type you read about in the novels. He has tact and charm and plenty of money—not nearly so much, of course, as his predecessor, but enough to enable him to discharge the social obligations of a London Ambassador without worrying over the cost.

Mr. Bingham is the owner and publisher of the Louisville Courier-Journal, the newspaper made famous throughout the country by the late "Marse Henry" Watterson. His newspaper is a loyal Democratic organ. He was one of the "angels" of the Democratic Party during the last campaign when the Roosevelt managers were hard pressed for cash. His donation was $15,000—a fact which was not permitted to interfere with his selection for the London Embassy.

Lewis Douglas, the popular young Congressman from Arizona, has quit the House to become Director of the Budget. He is an able and attractive person, only 38 years old. He has a man's size job ahead of him and he realizes it. He is a native of Arizona, but was educated in the East, graduating from Amherst in 1916. He served as a lieutenant in the field artillery during the Argonne offensive and was decorated for bravery. Douglas is well-to-do, but his favorite vehicle is a bicycle, which he frequently rides from his old Georgetown home to his office.

IT LOOKS to me as though the Democrats had another Tartar in their midst in the person of my new colleague from Nevada, the Hon. Patrick A. McCarran. New senators are so numerous and times are so parlous that I have not yet had an opportunity to become personally acquainted with Mr. McCarran, but he is starting off with a determination to make every one aware of his presence in the Senate, somewhat to the chagrin of the Democratic leaders. If they thought they could count on him as just another vote, they were sadly mistaken. He is going to be visible and vocal much of the time if he is to be judged by his opening performance.

Up to a few days ago, I doubt whether half a dozen senators had ever heard of McCarran. When his name was called for him to take the oath of office, my colleague, Senator Black, said:

"McCarran? McCarran? Who is he? Oh, yes, I remember, he's the man who beat Tasker Oddie in Nevada."

Inquiry discloses that Mr. McCarran, though he may not be known

ROBERT W. BINGHAM.

nationally, is a person of consequence in Reno, Nev. He was formerly chief justice of the Nevada Supreme Court. He has the mannerisms to be expected of a chief justice and he is a consitutionalist of purest ray serene, as he demonstrated when Pat Harrison and Joe Robinson were trying to rush the economy bill through the Senate.

McCarran has been trying to get into the Senate for some yers. He made his first try in 1926, but couldn't make the grade. He landed last November on the crest of the Roosevelt landslide.

Apparently he hasn't heard about the ancient Senate rule that freshmen members are to be seen, not heard.

Jack Garner is a hard-boiled presiding officer. He won't even let the galleries laugh at Huey Long's antics.

R. B. S.

(Copyright, 1933.)

The Oklahoma State Library in Oklahoma City has been made a Federal depository for the Southwest for books for the blind.

GALLERY GLIMPSES

By ROBERT C. ALBRIGHT

WE don't believe in ghosts. Nor are we at all certain we would recognize the familiar shades of Daniel Webster or Henry Clay if we were to run smack into them at night in one of the Capitol's secret recesses.

Tradition says they still walk abroad during the witching hours in these eerie passages. Certainly we have never seen them, nor have we met any one who has, with one exception.

The exception is Herman Scott, colored messenger for Jim Preston's Senate Library. There can be no doubt about it at all, Herman Scott saw something. We refer all skeptics to Herman himself. He will convince them.

But, strangely enough, Herman Scott doesn't believe in ghosts either, and he has much time to reflect on the matter. He is assigned to one of the spookiest corners of the Capitol, high up over the Senate document room.

Twice last week, when the Senate held evening sessions, Herman had to work until midnight. Surrounded by stacks of old records, that date back to the days of the first President, he sat at a little desk and meditated on the vanished glory of statesmen long dead.

The messenger's desk faces a door that opens on an unoccupied crevice over a curious, domelike formation. So far as Herman had ever known, this door was the only entrance to the aperture. He never ventured to explore too far beyond it.

But the other night, while Herman sat there, almost napping, he heard footsteps and voices in the recess beyond. The footsteps came nearer. Before his incredulous eyes, the door swung open, two gray figures of men trooped through it, and without bestowing even a nod on the astounded messenger, passed down the stairs toward the Senate Library.

Daniel Webster? Henry Clay? How is Herman to say? He wasn't introduced. He didn't even ask for an introduction. It took all of his presence of mind to regain his feet, follow them down the stairs, and report the incident to Jim Preston.

BUT, it so happens, Jim is an inquisitive individual. He goes to the root of everything, whether it be a routine senatorial request for information or the veriest rumor of stalking specters.

It has long been Jim's suppressed desire to trap one of these legendary wandering spirits, pin his shoulders to the wall, and positively identify him with this or that period of American history.

Here was his chance. Jim started in by grilling Herman, his first star witness. But Herman by this time wasn't certain whether he had seen two figures or three, and his description was tremendously inadequate.

But we knew from the start the ghosts didn't have a chance with Jim. He tracked them down. And they turned out to be two well-meaning Capitol electricians who had been innocently engaged in tracing an erring electrical circuit. How they entered the attic-like recess in front of Herman's desk no one, not even Jim Preston, has been able to find out.

Speaking of similes, we suggest this one: As deserted as the Republican cloakroom in the Seventy-third Congress.

FROM now on it isn't a question of beer. That much already has been settled, thanks to the latest in triple plays—Roosevelt to Rainey to Garner.

But what kind of beer will it be; that is the question? Will it be Budweiser or will it be Schlitz? Ask Representative Raymond J. Cannon, of Milwaukee, and Representative John J. Cochran, of St. Louis, champions each of the famous products of their own respective home towns.

They went at it so furiously on the floor the other day that obliging members of the press galleries were moved to volunteer their services in solving the dilemma. Newspaperman circulated a petition. Yesterday it had 43 signers. Lo, Stew Goodwin's name led all the rest.

Read the petition:

"Resolved, That the undersigned members of the press gallery in good standing, being actuated by unselfish devotion to the public welfare, do hereby volunteer to serve without pay as a jury to pass upon the respective and comparative merits of the aforesaid Budweiser and the aforesaid Schlitz; and be it further

"Resolved, That the Hon. John J. Cochran and the Hon. Raymond J. Cannon be requested to provide themselves with sufficient kegs of their respectively championed products and designate a suitable time and place for the aforesaid jurors to serve; that the aforesaid Cochran and the aforesaid Cannon (the latter after having established to the satisfaction of the jury that he is not related to an eminent ecclesiastic of the same family name), shall serve as bartenders without compensation; and that the judgment of the jury shall not be final, but shall be subject to review by the same jurors in their discretion, but not more than once a week, until a unanimous verdict is reached."

STATES MAY SELECT BANK CONSERVATORS

Roosevelt Extends Power in Naming of Reserve Member Agents.

(Associated Press.)

President Roosevelt, through an Executive order last night gave to State banking officials authority to appoint conservators for State banks which are members of the Federal Reserve System.

The Chief Executive ordered that whenever the appropriate authority of any banking institution in any State which is subject to the jurisdiction of the United States shall deem it necessary to place a conservator in charge of the institution's assets, the authority may appoint such an official as authorized under the emergency banking laws.

The order did not, however, authorize any such State member bank to reopen until it had received a license to do so from the Treasury.

The Executive order follows:

"By virtue of the authority vested in me by section 5 (b) of the act of October 6, 1917 (40 Stat. L., 411), as amended by the act of March 9, 1933, and section 4 of the said act of March 9, 1933, and by virtue of all authority vested in me, I hereby issue the following Executive order:

"Whenever the appropriate authority having immediate supervision of any banking institution located in any State or place subject to the jurisdiction of the United States, which is a member of the Federal Reserve System and which has not been licensed by the Secretary of the Treasury to resume its usual banking functions, shall deem it necessary or advisable in order to conserve the assets of such banking institution for the benefit of the depositors or other creditors, such authority may, in accordance with the provisions of the applicable laws of such State or place, appoint such appropriate official as may be authorized under such laws to conserve the assets of such banking institution pending further disposition of its business as provided by such laws.

"This order shall not authorize any such member bank to reopen for the performance of usual and normal functions until it shall have received a license from the Secretary of the Treasury as provided in executive orders of March 10, 1933."

(Signed)

"FRANKLIN D. ROOSEVELT."

COL. COOPER BARES BANK RESCUE PLAN

Continued from Page 1.

which, he said, showed that from 1865 to 1932 the average collections realized from 2,057 banks administered by receivers, including collections from stock assessments, amounted to a little less than 50 per cent, Col. Cooper asked consideration of his plan.

A committee which he was empowered by the depositors to select will aid him in studying the best way out for the depositors, he asserted.

Names suggested by him for the committee were David B. Karrick, Charles A. Baker, William L. Clarke, Judge Luke C. Strider, Eugene Adams, Gov. E. F. Morgan of West Virginia, Percy Thompson, William H. Sholes, Harry K. Boss, Thomas P. Morgan, jr., William Green, president of the American Federation of Labor; Dr. George Tully Vaughan, E. C. Davison and Nat I. Urdong.

Had Million in Cash.

All of those named by him are depositors in the bank, Col. Cooper stated, and out of the group, he said that about five would be asked to serve on a committee and work with him to guide the bank out of its difficulties.

The institution had about $1,000,000 in cash when closed by the Comptroller of Currency, the bank head declared. Bonds held by the bank were of a short-term nature, he said. Their sacrifice in liquidation proceedings, he asserted, would mean a loss of nearly $900,000.

An alternative to the plan suggested by himself would be the amalgamation of the bank with another or several banking institutions or the sale of the bank's assets to another bank. These plans would also be considered by the depositors' committee, who would act with him in the best interests of the depositors.

He described the incidents leading up to the the closing of the Commercial National, saying that he had announced his intention, February 27, of putting on a moratorium the next day, but that the District Clearing House was opposed to the moratorium and wanted him to open the bank in full. He stated that he refused to do this in protection of the small depositor and was thus forced to close the bank.

Many of his remarks were irrelevant to the banking problems and appealed to the friendship of the depositors. Bursts of applause greeted many of his statements, and resolutions proposed by him were passed, practically without dissenting vote, in all cases.

Access to Bank Records

The resolutions adopted by the depostors as follows:

"1. Resolved that a committee of depositors and stockholders of the bank of such number and such names as may be satisfactory to the President of the institution, be appointed to advise with and assist him in the preparation of a plan for the reorganization and reopening of the bank.

"2. Resolved that members of the Senate, House of Representatives of the United States, Secretary of the Treasury, Comptroller of Currency and Receiver of the bank, kindly and heartily cooperate with Col. Wade H. Cooper, president of the bank, and the committee authorized by the meeting.

"3. Resolved by the depositors that the Comptroller of the Currency be and is hereby requested to take steps to see that Col. Wade H. Cooper is given full and free access to the records of the bank, including the names of all depositors and the amount of their deposit, in order to assist him in reorganizing and reopening the bank, and that if necessary to accomplish this purpose, to remove the present receiver and appoint another.

"4. Resolved by the depositors that the receiver of the bank be and he is hereby requested to see that customers and friends of the bank are treated with courtesy and consideration on all occasions and thus preserve the good will of its customers and friends as well and conserve and preserve its physical assets."

Wade H. Ellis acted as chairman of the meeting. Thomas P. Morgan, jr., was appointed by the depositors as the secretary of the meeting.

APPLE BLOSSOM PRINCESSES

Miss Helen M. Cover, Staunton, Va., left, and Miss Betti Taylor, Richmond, Ind., have been appointed princesses to the Court of Queen Shenandoah at the Winchester, Va., apple blossom festival in May. Miss Cover is the Farmville, Va., State Teachers College choice. Miss Taylor represents the Southern Seminary, Buena Vista, Va.

CABINET IN AUSTRIA WEIGHS BANK CRISIS

No Conclusion in Sight After Continuous Session Runs Past Midnight.

Vienna, March 18 (A.P.).—The Austrian cabinet struggled today with the grave problem o' saving important banks from collapse and at midnight, after a continuous session that began at 11:30 a. m., issued a communique saying that the deliberations were still continuing with no conclusion in sight.

The statement did not mention any specific bank, but unofficially it was reported that the cabinet members discussed the situation of the Niederoesterreichische Escompte-Gesellschaft, or lower Austrian discount society, whose liabilities aggregate 400,000,000 schillings (currently about $56,000,000).

The Niederoesterreichische Escompte-Gesellschaft, one of the strongest banks in central Europe, was founded in 1853. In recent years it specialized in electric and power enterprises.

Its fusion with the Vereinigte Elektrizitaets Aktiengesellschaft (United Electric Joint Stock Co.) in 1930 made it a holding company as well as a bank. The society's capital was 54,000,000 schillings (currently about $7,560,000); its deposits, 51,000,000 schillings (about $7,140,000), and its reserves, 42,000,000 schillings (about $5,880,000). Of the 340,000,000 schillings it owes to its creditors, its indebtedness to the Austrian National Bank is 300,000,000 (about $42,000,000).

Offsetting this huge indebtedness is 352,000,000 schillings owed the bank by debtors, only a few of whom are considered able to pay at present.

The bank itself owes only $4,000,000 to foreign creditors, but figures were not available on the foreign indebtedness of its subsidiary enterprises, such as power and steel companies.

The importance of the firm to the average resident of Vienna is heightened by the fact that since 1922 Vienna's municipal bank has deposited its surplus funds in the Niedergesterreichische Escompte-Gesellschaft.

3.05 Beer Deceives Nation, Chase Says

Reformer Writes President 1 Per Cent Alcohol Is Intoxicating.

The alcoholic content of any beverage claimed to be intoxicating by Canon William Sheafe Chase, superintendent of the International Reform Federation, in a letter addressed to President Roosevelt, is 2 per cent spirit proof.

This percentage, he asserted, which is the equivalent of slightly less than 1 per cent alcoholic content by volume, is intoxicating in fact, the reformer declared.

Canon Chase stated that the figure quoted in Congress by wet leaders as the limit of nonintoxication, 3.05 per cent, was misleading the Nation and the President.

Bryan Defers Naming Of Howell's Successor

Lincoln, Nebr., March 18 (A.P.).—Appointment of a successor to the late Senator R. B. Howell, of Nebraska, is in the hands of Gov. Charles W. Bryan and there it will remain for a time.

The governor, ill, but showing rapid improvement in the last two weeks, from an illness which began election night last November, is listening to all comers on the appointment. But he has said officially that he would delay action until more of his recommendations have been enacted by the Legislature. That may be a month.

PARK SAVINGS BANK SHORTAGE SMALLER

Continued from Page 1.

completed before the exact figures are known. There is no doubt, that a number of fraudulent entries were made in the books, The Post learned.

The note written by Stunz before he ended his life on Tuesday by firing two bullets into his head, was very short. It said, in substance that: "Whatever happened to me or to the bank, I am alone responsible."

The message in a second note, which he mailed to a banker, has not been made public, although it is understood to have related the story of the shortages.

Norman J. Parrish, Acting Assistant Attorney General in charge of prosecutions for bank violations, said:

"Whatever action is to be taken in the case will be taken by Mr. Rover."

The district attorney said he has had no official notification of any shortage in the bank. He said he heard rumors of a shortage, but he knew nothing except what he read in yesterday's Post.

C. W. MORRIS DIES; REAL ESTATE MAN

Board of Trade Secretary Ill More Than Year; Was 62 Years Old.

Charles W. Morris, 62, prominent Washington real estate operator and secretary of the Washington Board of Trade, died last night at Garfield Hospital following an illness of more than a year.

Mr. Morris, a native of Washington, was the son of the late Charles W. Morris, sr., and Elizabeth Kreamer Morris, of this city. He was the husband of the late Lillie McClelland Morris. He was graduated from the law school of the George Washington University and was admitted to the bar here. He later entered the real estate business. He lived at 2722 Thirteenth street northwest.

He is survived by two sons, Wesley McClellend Morris and Kenneth D. Morris, both of Salisbury, Md.; a daughter, Mrs. William J. Rush, of Detroit, Mich., and a sister, Mrs. W. Porter Cox, of Washington, and six grandchildren.

Funeral arrangements have not been completed.

Woman Clerk's Death From Natural Causes

Dr. A. Magruder MacDonald, acting coroner, yesterday issued a certificate of death from natural causes in the case of Miss Kathryn V. Brodhead, 56-year-old recording clerk in the office of the District Commissioners, who was found dead Friday night in her apartment at 3100 Connecticut avenue.

She was found lying on the floor of her bedroom. Investigation revealed Miss Brodhead had been suffering from a heart ailment for some time and that she had not reported for work for several days.

Secretary Dern's Plane Halted by Bad Weather

(Associated Press.)

Word was received here last night that because of adverse weather the Army plane bringing Secretary Dern from Boston put in at the Newark, N. J., airport yesterday afternoon.

The War Secretary, who addressed the Charitable Irish Society in Boston Friday night, returned to Washington by train.

20 Cottages Burned In Fire at Resort

Wind From Lake Erie Fans Flames at Colony Near Toledo.

Toledo, Ohio, March 18 (U.P.).—Fire, driven by a northerly wind from Lake Erie, threatened a summer colony at Lakewood, Mich., 20 miles north of here, tonight. Twenty cottages along the lake were destroyed and the fire continued on a sweeping course.

Fire companies from Toledo and Monroe, Mich., responded.

Many wealthy Toledo residents have summer homes at Lakewood.

BUSINESSMEN DIG TO SAVE 40 BANKS

Woodin Says Future Faith in Frozen Assets Points to Early Recovery.

(Associated Press.)

Business men looking to a restoration of prosperity have dug into their own pockets and furnished funds that will permit 40 of the closed banks of the Nation to reopen in the immediate future on a 100 per cent solvent basis.

Secretary Woodin in a press conference yesterday said boards of directors and stockholders of the 40 banks—which he did not name—had personally raised the cash needed to restore the capital structure of the institutions. Their condition had been impaired by recent heavy withdrawals by depositors.

The Treasury Secretary interpreted the move as an expression of belief by these trained business men that assets of the banks now frozen would be worth their full value in years to come.

"It is an evidence of their belief in the future," Woodin said. "It is indeed heartening to us and their action clearly indicates approval of our program for putting all banks on a sound basis before they open. I have been astonished at the loyalty of these men to their institutions and their patriotism in digging into their own funds to make good the money needed to restore the structure of the closed banks. We will issue licenses to them as soon as final details are completed and within a short time."

The Secretary said he hoped that many banks in addition to the twoscore he referred to would be able to follow the same procedure.

He obviously was greatly pleased with the report of the action. He held the list in his hand while he discussed the subject and expressed his admiration for the men who had "toed the mark," and made personal sacrifices to aid the institutions.

Secretary Woodin said he was highly encouraged at the manner in which bank directors and stockholders had evidenced their faith in banks of the Nation and the program adopted by the Government.

He said if this tendency were followed, and added he believed it would be, many more of the banks now closed would be reopened.

Insurance Heads Sued for $6,500,000

Action Taken by Receiver Against Officials of Illinois Life.

Chicago, March 18 (A.P.).—Suit to recover about $6,500,000 from officials of the Illinois Life Insurance Co., now in receivership, was started in United States District Court today by Abel Davis, receiver.

The sum of $2,500,000 was sought from James W. Stevens, former chairman of the Life Insurance Co., and $300,000 more was asked of Raymond W. Stevens, his son.

All the defendants were alleged to owe large sums of money on unsecured promissory notes.

Prominent Woman Gets Tiny Alimony

Wife of Henry Chapin, Jr., Given $15 Per Week to Press Divorce.

Chicago, March 18 (A.P.).—The former Ada Josephine Bruce, socially prominent in Boston, was awarded $15 a week temporary allimony today from Henry K. Chapin, jr., of Chicago.

The judge said she might use the money to come to Chicago and act in her divorce suit against Chapin. Her attorney said she was destitute and unable to make the trip since her father, Dr. John Bruce, of Boston, lost his sight.

Chapin objected to the temporary alimony, declaring he earned only $39 a month as secretary of the Lake Coal & Dock Co., and that his parents' income had been decreased.

Ritchie and Tydings White House Callers

(Associated Press.)

President Roosevelt yesterday received Gov. Ritchie and Senator Tydings, of Maryland, and two Baltimore bankers. The governor said the discussion pertained to "purely local matters" and was "very satisfactory."

Howard Bruce and Prevost Boyce, of Baltimore, accompanied the governor and Senator Tydings.

Girl Sends Little Treasure Of Gold to Aid U. S. Recovery

Unidentified and Unemployed "Italo-American" Hears Metal Is Needed to Stabilize Currency; Roosevelt Forwards $5 Piece and Small Chain to Treasury.

(Associated Press.)

A five-dollar gold piece and a gold chain, treasured possessions of an unemployed girl, arrived at the White House yesterday with an accompanying letter from the unidentified writer to President Roosevelt offering the contribution to the Nation.

The letter was postmarked Brooklyn, N. Y. There was no immediate way of learning the identity of the girl and her offerings were turned over to the Treasury. Her letter read:

"My dear Mr. President:

"In these days of complicated hardship I have been wondering, as any one else who is conscious of the situation must be, how I could share to help the country to get out of its difficulties.

"Often I have laughed at myself finding it most absurd to fancy that I, in my absymal insignificance, could help. Then I realized that, although unaware of it, I had been harming the country right along. Yes, Mr. President, I found out that I was a hoarder.

"The five-dollar gold piece which I was keeping for the last two years for the sake of its sentimental value represented part of the gold that is needed to keep the currency sound and restore if not prosperity at least normalcy. And here it is; Mr. President. I am offering it to you together with a little gold chain, the only jewel I possess. It isn't much, but it is all I have. I haven't even got a job.

"This little offering of mine is just like a drop in a bucket, but every big sum is made of little ones just as the immensity of space is formed by atoms. Maybe other women will follow my example and those who can, more generously. It has been done before. History teaches us that women saved their country from the invading enemy by sacrificing their jewels to pay the price of its freedom.

"Please do accept my small share to your great task, and may God inspire and guide you to a speedy recovery of a sick world. A healthy America means a healthy world. There is no getting away from it.

"I shall not tell you my name, because I would not like to give the impression that I am doing this as a publicity stunt. Besides, I detest publicity. The only thing I want you to know is that I am an Italian girl. I hope that, notwithstanding what has happened, you will believe me when I tell you that we all love you.

"AN ITALO-AMERICAN."

ESTATE OF CERMAK VALUED AT $250,000

Charities Benefit Liberally in Testament; Holdings Fell From $600,0000.

Chicago, March 18 (A.P.).—A quarter million dollars was the value of the late Mayor Anton J. Cermak's estate as estimated in his will filed for probate today.

Charitable and political contributions and real estate value shrinkage were said by the mayor's associates to have shrunk the estate from a value of $600,000 in 1929, when the will was drawn.

The will bequeathed $17,000 to charities, $119,000 to coworkers, former employes and friends, and the remainder to his immediate family.

St. Joseph Orphanage at Lisle, Ill., the Bohemian Charitable Association, and the Bohemian Old Peoples Home and Orphan Asylum each were left $4,000. Other charitable bequests were $1,000 each.

Nieces and nephews received a total of $40,000, his secretary for many years, Henry Sonnenschein, was left $10,000, and the family of his brother, Joseph Cermak, $45,000.

Three daughters survive Mayor Cermak, whose life was ended by a bullet fired by an assassin at President Roosevelt.

The will was drawn a short time after the death of Mrs. Cermak. Couched in simple, direct language, it contained two corrections increasing charitable bequests from $1,000 to $4,000.

Solution Is Given to Mystic Trick of Parlor Magicians

"It's fun to be fooled * * * it's more fun to know," as the Camel ads say.

When an amateur magician takes out his pack at the party (pack of cigarettes), makes a few mystic passes over it, with the result that a cigarette mysteriously rises out of it until it projects more than halfway, do not be alarmed, perturbed or amazed.

The performer has cut a slit in the back of the pack. He has put a cigarette in the slit, so that half of it is on the outside.

He holds that side of the pack away from you and while making the mystic passes is pushing the cigarette up slowly with the middle finger, all hidden from you.

Concert to Open Center Program

Shafer-Chace Group Will Induct Spring Entertainments April 19.

The spring program of the Community Center Department will open April 19 at Central High School, with a concert by Lester Shafer and Marian Chace and their dance group, it was announced yesterday by Mrs. Elizabeth K. Peeples, director of the Community Center.

Two weeks later, the Estelle Wentworth opera group will present "Pirates of Penzance," the Gilbert and Sullivan opera, at Roosevelt High School. This will be followed early in May by "The Forty Thieves," a dance pantomime, arranged from the Arabian Nights tale of Ali Babi by Bess Davis Scheiner, to be presented at Central.

The annual children's festival will be presented at Central on May 13. The season of programs at the National Sylvan Theater will begin early in June.

Clubs Arrange Aid For German Epic

Groups Plan Parties for Funds for Chicago Exhibits.

A series of entertainments is being planned by the local branch of the German group of the Chicago World's Fair to raise funds for the German Epic Exhibit, it was announced yesterday by Miss Anita Schade, president of the branch.

The first of the entertainments will be a popular German evening in which the various German clubs of the city will take part. The date of the presentation is to be announced. Organizations planning to take part are: The Germany Literary Society, the German Theater Club, the Concord Club and the Sport Club.

The local German group is one of many being organized in large cities to contribute toward the financing of the German Epic, which will trace the development of the German influence upon American history at the World's Fair.

U. S. RESERVE BOARD GETS HOARDER LISTS

Treasury Officials Refuse to Discuss Steps Toward Punishment.

(Associated Press.)

The Federal Reserve Board yesterday began to receive from Federal Reserve Banks the lists of names of those who withdrew large amounts of gold in the period that preceded the closing of the Nation's banks.

As the lists are received by the Federal Reserve Board they will be scrutinized closely and copies turned over to the Treasury, where regulations are being drawn governing the action that will be taken against hoarders.

No Treasury official would express himself on what penalties might be assessed against the hoarders who had not returned the gold to the banks before close of business Friday. It was considered likely, however, that they would be severe for those found guilty of maliciously withholding the metal.

Federal Reserve officials declined to comment upon the lists or divulge the contents, but the orders called for the names of all persons who withdrew sizable amounts during the last two years.

Ready readers watch Post Classified Ads for new propositions every morning. Put your message before them and get results the same day. Just phone National 4205.

Special Money Saving Prices Monday & Tuesday

Phone District 5310

PEOPLES DRUG STORES —the better to serve you

A B C SALE!

Popular DRUG STORE Needs

Alphabetically Arranged for Your Convenience

Right Reserved to Limit Quantities.

A

$1.50 Agarol Compound......83c
35c Astring-O-Sol......32c
35c Antiphlogistine......27c
$1 Angiers Emulsion......89c
$1.25 Absorbine Jr. Liniment......75c
Alcorub Pint size......14c
60c Peoples Aspirin, 100's......49c
50c Aqua Velva Lotion......27c
$1 Azurea Face Powder......74c
35c Amolin Powder......20c
50c Ambassador Mechanical Pencils......21c
15c Air Mail Loose Leaf Fillers, 3 for 22c (125 sheets to the pkg.)
Aluminum Percolators, 2 qt., 49c

B

15c Boals Rolls......10c
$1 Bayer Aspirin, 100's......59c
60c Bromo Seltzer......37c
65c Bisodol 5-oz. size......35c
75c Baume Bengue......42c
75c Bell-ans Tablets, 100's......42c
Bisocarb Antacid Powder......50c
$1 Beef, Iron and Wine, pt......89c
50c Barnards Lilac Vegetal......45c
65c Barbasol Shaving Cr......33c
50c Barnards Shaving Cr......39c
$1 Blondex Shampoo......67c
75c Barnards Hair Tonic......59c
Boston Bags......79c
Beauty Mirrors, on stand......59c

C

35c Crack Shot Roach Powder......29c
25c Carters Pills......15c
75c Cystex Compound......69c
25c Cuticura Ointment......23c
$1.25 Creomulsion for coughs......74c
25c Cascarets......21c
50c Cocomalt, lb......45c
30c Carbona Dry Cleaner......23c
40c Castoria, Fletchers......22c
60c Caldwells Pepsin......35c
Cinchotone Tablets......25c
35c Cleansiline Cleaner......25c
50c Chamberlains Lotion......28c
50c Car-Mac Tooth Paste......19c
25c Colgates Tooth Paste......15c
Cotys Face Powder......98c (Special perfume free)
35c Corega Tooth Powder......24c
30c Calox Tooth Powder......23c
10c Camay Toilet Soap......5c
98c Capitol Fountain Syringe......64c
Chicken Bones Candy, lb. tin, 25c
25c Caravan Playing Cards......19c

D

50c DeWitts Pills......39c
55c Dioxogen, 10 oz......47c
75c Doans Pills......49c
25c Drano Specially priced......17c
65c Dryco Baby Milk......49c
$1.50 Digifoline Tablets, 25's......98c
40c D. & R. Cold Cream......25c
50c Dentox Tooth Paste......29c
60c Djer-Kiss Face Powder......38c
60c Danderine Hair Tonic......39c
50c Dew Deodorant......40c
25c Dermatone Skin Soap......19c
$2.49 Dr. Thomas Vaginal Syringe......$1.49
Drip-O-Lator, 6-cup......49c
98c Debutante Hair Clippers......69c
98c Dr. Dobells Atomizer, No. 125......59c

E

$1.25 Enos Effer. Salt......83c
30c Edwards Olive Tablets......19c
60c Energine Cleaner, pt......42c
E-Z Laxative Tablets......25c
25c Ex-Lax Chocolate......14c
60c Elcaya Cold Cream......42c
$1.29 Eveready Shaving Brush......97c
$1.49 Davol Electric Water Bottle......79c

F

Foleys Honey & Tar......60c
75c Fairchilds Pepsin......53c
$1.50 Fellows Syrup......98c
$1.10 Father Johns Medicine......77c
30c Freys Vermifuge......29c
15c Flash Shoe Paste......10c
25c Feenamint Laxative......19c
60c Fasteeth......49c
35c Frostilla Lotion......19c
60c Forhans Tooth Paste......32c
Fiancee Face Powder......85c (And special perfume)
75c Fitchs Shampoo......56c (And Hair Oil)
French Fryers......49c

G

35c Greenes Mineral Paste......25c
25c Garfield Tea......21c
65c Glovers Mange......49c
35c Gets-It Corn Remedy......21c
$1.35 Gudes Pepto Mangan......[illegible]
60c Glycothymoline......45c
$1.50 Grays Glycerine Tonic......89c
50c Grahams Milk Mag. pt......39c
Grahams White Pine......25c
Grahams White Pine & Tar......25c
$1 Golden Peacock Bleach Cream......79c
50c Grahams Milk of Magnesia Tooth Paste......39c
25c Golden Glint......20c
60c Glostora Hair Dressing......34c
35c Grahams Talcum......25c
15c Glass Fruit Juice Reamers......9c

H

H. V. C., 4 oz. size......83c
$1 Horlicks Malted Milk......64c
Humphreys Pills......24c
Hersheys Cocoa, ½ lb......10c
Hops, 1 oz., 10c; 3 for......20c
50c Harts Efedron Jelly......45c
$1 Haleys M. O. Emulsion......69c
30c Hills Cascara Quinine......19c
Halls Expectorant, ...35c, 60c, $1
50c Hinds H. & A. Cream......28c
Hoppers Restorative Cr......98c
55c Houbigants Face Powder, 45c
60c Hennafoam Shampoo......35c
50c Hair Groom, jar......37c
50c Herpicide Hair Tonic......39c
Household Sponges......19c
Household Scales......98c
Heating Pads......$2.98 (With 3 heat control switch)

I

50c Ice Mint Foot Balm......45c
$1 Ironized Yeast......71c
50c Iodex Ointment......35c
$1 Ideal Antiseptic, pt......59c
60c Italian Balm......45c
50c Ingrams Milkweed Cr......36c
50c Ideal Tooth Paste......39c
50c Ipana Tooth Paste......27c
Ivory Soap, medium......5c
35c Ingrams Shaving Cr......25c
Ice Caps......98c
Ironing Board Pad & Cover......39c

J

60c Japanese Oil......50c
85c Johnsons Floor Wax, lb......48c
$1 Joint Ease Ointment......95c
35c Juniper Tar for coughs......23c
85c Jad Salts......46c
50c Ja-pal-mo Lotion......34c
50c Jergens Lotion......29c
50c Java Face Powder......34c (And Rouge free)
50c Ja-pal-mo Shampoo......34c
Ja-pal-mo Cleansing Tissues, large bale......49c
25c J. & J. Talcum......12c
Jergens Bath Tablets......6 for 29c

K

30c Kondons Catarrh Jelly......22c
25c Kelloggs Castor Oil......19c
$1.25 Konjola Tonic......89c
85c Kruschen Salts......49c
35c Klok Lax......33c
75c Kilburn Skin Cream......49c
50c Kolynos Tooth Paste......27c
$1.50 Kremi Hair Tonic......$1.20
25c Kleenex Tissues......16c
35c Kling......35c
K. M. Automatic Electric Flatiron......$2.98
Kleinerts Baby Pants......19c
25c Kotex......19c, 3 for 50c

L

$1 Listerine Antiseptic......78c
Lactogen Baby Food, lb......93c
$1 Lysol Disinfectant......65c
$1 Lacto Dextrin......83c
30c Laxative Bromo Quinine Tablets......17c
35c Lapactic Pills Bottle of 100......23c
50c Lady Esther Cream......45c
25c Listerine Tooth Paste......20c
35c Lyons Tooth Paste......23c
35c Lifebuoy Shaving Cr......23c
50c La Moderne Hair Dress......42c
Lunch Kits......$1.49 (With ½ pt. Vacuum Bottle)

M

$1.25 Mothers Friend......98c
65c Mistol Nasal Spray......43c
60c McCoys C. L. E. Tablets......43c
$1 Mercitan Lotion......87c
25c Morses Indian Root Pills......17c
Myra Monet Thinmints, lb. box......17c
49c Mammy Lou Cordial Cherries, lb......39c
$1.25 Min-Rol-Psyllin, pt......89c
50c Moret All Purpose Cr......45c
50c Mennens Shaving Cr......28c
50c Mavis Face Powder......43c
50c Mulsified Shampoo......34c
25c Mum Deodorant......18c
25c Mavis Talcum......15c
25c Moret Talcum......23c
Metal Handle Tool Set......69c

N, O

$1 Noxzema Cream......75c
$1 Nujol Oil, pt......56c
Nutraven Tonic......$1.00
25c Natures Remedy Tablets......17c
30c New Skin......17c
$1 Nurito......79c
75c Noxzema Cream......49c
50c N. B. R. Brushless Shave, 29c
50c Non Spi Deodorant......32c
50c Omega Oil......49c
$1 Ovaltine Health Food......63c
75c Occyeristine 4-oz. size......49c
25c O'Cedar Polish......21c
$1.15 Othine Freckle Cr......79c
50c Odorsweet Liquid......35c

P, Q

50c Phillips Milk Magnesia......29c
35c Papes Cold Compound......23c
15c Putnam Dyes, 10c, 3 for 25c
$1.50 Petrolagar Laxative......86c
60c Pinoleum......45c
60c Pertussin, for coughs......45c
60c Pisos Cough Remedy......39c
75c Pazo Ointment, tube......49c
25c Peoples Peroxide, pt......19c
65c Ponds Cold Cr. jar......35c
50c Pebeco Tooth Paste......28c
35c Palmolive Shaving Cr......22c
$1.25 Pinauds Lilac Vegetal......83c
75c Pennant Hair Brushes......49c
Plastic Solder......25c
Composition Poker Chips......59c (Box of 100 chips)
Queen Anne Lotion......35c
75c Q-Ban Hair Color Restorer......69c

R

30c Requas Charcoal Tabs......19c
50c Resinol Ointment......34c
$1.50 Renaults Health Tonic......78c
60c Rem Cough Remedy......45c
$1 Robene Liniment......89c
35c Revelation Tooth Pow......30c
25c Resinol Skin Soap......18c
Reliance Fountain Syringe......39c
Reliance Water Bottle......39c
Rubber Gloves, pr......29c
Roller Skates, pr......98c

S

25c Sani Flush......21c
50c 666 Tonic for Colds......33c
Scholls Corn Pads......35c
50c Salicon Tablets......43c
$1.25 S. S. S. Tonic......96c
$1.20 S. M. A. Baby Food......89c
60c Scotts Emulsion......36c
Stork Castile Soap......16c
75c Stacomb, Hair Dress, jar, 58c
50c Stillmans Freckle Cr......42c
30c Spiro Deodorant......25c
Sherwood Lilac Vegetal......19c
25c Skippy Tooth Brush and Brush Holder......16c
Sterno Stoves & 1 Can Heat......23c
Segal Razor & 5 Blades......35c
Swee-Do Razor Blades, 5's......25c
49c Square Deal Poker Chips, 100's......38c

T

35c Tonsiline, small size......24c
15c Tintex Dyes......2 for 25c
Thompsons Olive Oil, pt......65c
75c Theatrical Cold Cr......65c
Thompsons Double Cologne......75c
25c Thompsons Cast. Soap......18c
Thrifty Wax Paper, 100 ft......10c
Thermos Bottles, pt., No. 24......72c
Typewriter Tablets......10c (Containing 100 sheets)

U, V

$1 Upjohns Super D Cod Liver Oil, 8 oz......79c
50c Unguentine Ointment......33c
University Fountain Pens......39c
$1.50 Virginia Dare Tonic......87c
$1 Valentine Meat Juice......79c
60c Vem Catarrh Jelly......50c
$1.25 Veracolate Tablets, 100's......73c
35c Vicks Vapo Rub Salve......21c
$1 Vinol Tonic......89c
50c Vocaline Pastilles......39c
Vapo Mist Inhalant......50c
40c Vaseline Hair Tonic......32c
$1 Vitalis Hair Tonic......75c
25c Vano Sanitary Belts......17c
25c Vano Sanitary Napkins......19c

W

Welch Grape Juice, pt......19c
$1 Wampoles Preparation......75c
White Rock Water, pt......19c
Waterburys Compound Creosote......66c
Witch Hazel, pt., Peoples......39c
50c Wildroot Tar. Shampoo......31c
60c Wildroot Hair Tonic......37c
25c Woodburys Cold Cr......23c
Whisk Brooms......25c

X, Y, Z

Xyris Bath Salts......45c
50c X-Bazin Depilatory......43c
Xyris Triple Compact......$1.00
35c Yeagers Liniment......23c
50c Yeast Foam Tablets......45c
Yardleys Shaving Stick......55c
30c Zonite Ointment......42c
$1 Zonite Antiseptic......75c
60c Zilatone Tablets......55c
60c Zemo Liquid......47c
Zip Depilatory......98c, $4.25
J. B. T. Talcum......12c

SECRETARY TO TELL OF Y. W. C. A. GAINS

Growth in Biblical Lands to Be Topic of W. B. Smith in Addresses.

Wilbert B. Smith, senior secretary of the Young Men's Christian Association for Egypt and Palestine, will deliver a series of addresses in Washington on the growth of the Y. M. C. A. among the Christians, Mohammedans, Jews and Orthodox Copts in the lands of Biblical tradition.

Arrangements for the addresses have been made by the Washington Y. M. C. A. They will begin Tuesday night and will be given before students, civic clubs, church groups and other assemblages.

He will speak before the Tech-Eastern Hi-Y Clubs Tuesday at 7:30 p. m., at the Y. M. C. A. Boys' Department at 8 p. m., before a colored forum at the Twelfth Street Y. M. C. A., and before the dormitory residents of the Central Y. M. C. A. at 10 p. m.

The Lions Club will hear him at its luncheon Wednesday at the Mayflower Hotel. He will speak in the Central "Y" lobby that night at 7:15 and in the assembly hall at 8 o'clock.

On Thursday he will address the Kiwanis Club at the Raleigh Hotel and later appear before a meeting of the physical department of the Y. M. C. A. He will speak on Friday at the Woodward School for Boys, the Western-Central Hi-Y clubs and the Vocational Forum. Saturday's engagements include the Friendly Indians, in the Y. M. C. A. Boys' Department and a radio talk over WMAL at 5:30 p. m.

Next Sunday he will speak to the All Comers Bible Class at the Covenant-First Presbyterian Church at 10 a. m., the Concordia Evangelical Lutheran Church at 11:15 a. m., the Railroad Y. M. C. A. at 4 p. m. and the Wallace Memorial United Presbyterian Church at 8 p. m.

History of Indian Paintings Pathetic

Artist Gave Pictures to Boy for Bringing Meals to His Studio.

The history behind the collection of Indian paintings in the Department of Ethnology of the National Museum was revealed last week by Charles D. Houston, Mayor of Cedar Rapids, Iowa.

Mr. Houston revealed to the curator of the museum that when he was a boy he took meals to George Catlin, who painted the pictures and lived in an humble room in the brick tower of the Smithsonian Institution.

In payment for this service the artist—poor, old and ill, dedicating his life to the making of a pictorial history of the Indians—gave the boy some of his pictures. Mr. Houston recalled that he always hid the pictures under the winding stairs of the tower. Today he is glad that he did so because the pictures are included in the collection in the museum.

Beauty Shop Owners To Attend Convention

Many Washington beauty shop owners will attend the international three-day convention of beauty culturists begining tomorrow at the Hotel Pennsylvania in New York.

Representatives of all of the European capitals will be present to exchange ideas on trends of the profession. The Mabel Honour System Co., of this city, will send several representatives.

Kennel Club Meeting Tomorrow.

The National Capital Kennel Club will meet at 8 p. m. tomorrow at the Lee House, James T. Crouch, secretary, announces.

Brief Will

"All Is Yours" Is Penned to Dispose of $11,000 D. C. Estate.

An estate valued at more than $11,000 was disposed of in one of the briefest wills ever filed in the District Supreme Court when representatives of Leonard A. Hamilton, who died March 13, yesterday filed a paper written by Hamilton just before his death.

The paper read:

"Minnie Keyes:

"You have been good to me. All is yours."

Hamilton, who lived at 714 Seventh street southwest, left also a will dated in 1914. This gave $8,000 to Minnie Keyes, $1,000 to Francis Norris, of Mitchells, Va.; $1,000 to Mrs. Carrie Baldridge, of Culpeper, Va., and $500 to H. H. Scott, also of Culpeper. This will directed that the balance of the estate be divided equally between Annie W. Gaines and Nettie Lee Gaines, both of Culpeper. The Washington Loan & Trust Co. was named executor. The will did not disclose the exact value of the estate.

AMARYLLIS EXHIBIT BEGINS TOMORROW

1,200 Brilliant Plants to Be Seen at 20th Annual Federal Show.

The twentieth annual Amaryllis Show of the United States Department of Agriculture will open to the public tomorrow at 9 a. m., at the Department of Agriculture Greenhouses, Constitution avenue at Fourteenth street northwest.

The exhibition will close March 27, at 9 p. m. The doors will be open daily, including Sunday, from 9 a. m. till 9 p. m.

The exhibition contains 1,200 amaryllis plants, which range in color from dark red through various shades of red and pink and striped types to pure white. It is the largest exhibition of amaryllis in the country. Each plant bears two stems, with from two to seven flowers on each stem. Some of the flowers measure 10 inches from tip to tip.

The bulbs now in flower are all hybrids originated by the department. They are the result of the cross-pollination of 12 varieties imported from England in 1909. The white amaryllis on display was produced by the department through successive selections and cross-pollination of flowers showing the most white. A number of seedlings are flowering for the first time.

Girl Scout Institute Meets Tomorrow

Miss Werner, of National Field Staff, to Address Workers Here.

Miss Adelaide Werner, a member of the Girl Scout National Field Staff, will speak at the Washington Field Institute tomorrow afternoon at 3 o'clock, at Barker Hall, Seventeenth and K streets northwest.

The institute, sponsored by the District Girl Scouts, will meet tomorrow and Tuesday at Barker Hall, from 10 a. m. until 12 noon, and from 2 until 4 p. m.

Miss Margaret Murray from the National Girl Scout headquarters, will lead the discussion on the responsibilities of the local sponsors to the girls and their leaders as well as to their community and the national organization.

10 Pictures of Girls in Post Today Advance Total to 80

20 More Photographs of Entrants in Chicago Fair Queen Contest to Be Published; Competition Closes April 15.

The special page of pictures of entrants in The Post's $10,500 Queen Contest, which appears in the rotogravure section of The Post today, brings the total of such pictures published to 80—with 20 photographs yet to be selected for publication in the issues of The Washington Post for Sunday, March 26 and April 2.

Every unmarried girl whose photograph is entered in the contest to select 51 charming girls as Queen and Court of Honor to officiate at the opening of the Century of Progress International Exposition at Chicago, on June 1, will have an equal opportunity to share in the grand prize awards of $10,000 in cash, whether or not her picture has been published in Post rotogravure sections.

To enter the contest, it is merely necessary to fill out the transmittal coupon which is printed below, or to supply the same information written upon a separate sheet of paper, and paste it to the back of the photograph. Photographs may be entered by either the candidate in person or by any friends or relative, and only professionals such as stage girls and artists' models and employes of The Washington Post are barred from competition. Pictures should be at least 6 by 8 inches in size and must have been taken within the past 12 months. They should be mailed at once to the Queen Contest Editor, The Washington Post.

The Washington Post and its affiliated newspapers have been designated to select the girls who will officially inaugurate the great world's fair and 51 girls will be chosen for that purpose upon the basis of their photographs alone. The entire group will be entertained for a period of two weeks as the guests of The Washington Post and the Chicago Tribune, at Chicago. Their transportation from their homes—in any part of the world—and return will be paid by these newspapers, also every other expense, including that of appropriate gowns.

From the group, three girls will be selected to bear the titles of queen and first and second ladies-in-waiting and, in the order of their selection, will be presented cash awards of $5,000, $3,000 and $2,000 respectively.

Photographs may be entered at any time up to Saturday midnight, April 15, and there are positively no costs or obligations involved at any time.

TRANSMITTAL COUPON

"QUEEN" Competition, The Washington Post,
Washington Post Building, Washington, D. C.

I submit the attached photograph to be entered in your offer of $10,500 in Cash Prizes to find a "Queen" and her "court of Honor" to dedicate the Century of Progress International Exposition at Chicago and agree to abide by the rules published by you. I also grant to you the right to publish this photograph in any manner you may determine.

The name of the person in this photograph is....................

Her street address is....................

City .... State ....

Her occupation is....................
(State whether stenographer, clerk, school girl, home girl, &c.)

The color of her hair is: ☐ Blonde ☐ Brunette ☐ Titian

The color of her eyes is........Weight........Height........

Submitted by ....
(Signature of person submitting photograph)

New Spring Models in

GENUINE SEAMPRUFE REG. U. S. PAT. OFF.

Silk Crepe "La Rue"

SLIPS

$1.95

These features are guaranteed—

—The Seams are Rip-proof.
—Seams will not ba_ or bulk.
—Slips will not shrink.
—Have adjustable straps.
—Are Form Fitting.
—Non-shiftable laces.

—To say that they're "SEAMPRUFE," and that they're made of SILK CREPE "LA RUE" is to tell the important points of the story. For tall girls who like their slips long there are two models in 50 in. length.

—There are slips with dark laces which are high in fashion. And others with ivory colored laces are strong rivals. Still others are tailored in the smartest manner. Many of them are shadow proof. Extra size figures can be fitted, too. Sizes 32 to 52.

in blush and white.

Kann's—Second Floor.

LAPIN *(Dyed Rabbit)* CAPES

Originally $8.00 to $9.00

—A variety of smart styles in tan, brown, fawn, nutria and black. $6.95

Trimming Dept.—Kann's—Street Floor.

One Day Special

RICHELIEU (Imitation)

Pearl Necklaces

—Single, double and triple strands, of perfectly matched glowing Richelieu imitation pearls. Each necklace bears the Richelieu tag, and each is packed in its own Richelieu box. 69c

Kann's—Street Floor.

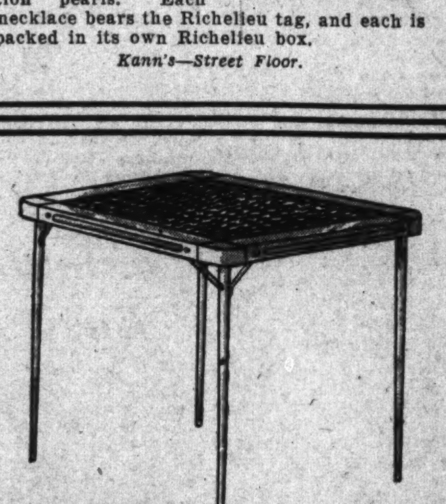

196 Sturdy STEEL

BRIDGE TABLES

Very Specially Priced

$2.48

—Everyone that uses them likes them . . . and no wonder, for these tables are built for use. They're sturdy and steady, with double braced round tapered legs, gliders to protect the floor, removable washable black tops in moire effect, green or black finished frames.

—Curved Back Folding Steel Chairs with padded seats, to match. Each $1.49

Kann's—Fourth Floor.

We Will Park Your Car

Kann's

The Avenue—7th, 8th and D Sts.

Phone District 7200

High Style, Outstanding Quality in

A SALE OF NEW COATS

$16.50

You will be as surprised as we were to find such very unusual coats so low priced

Sizes
12 to 20
36 to 44
16½ to 26½
33½ to 51¼
38½ to 52½

- Beautifully Fur Trimmed Dress Coats, with detachable capes or capelettes.
- Forstmann's Woolens—Not before found in coats at this price.
- Shetland Tweeds made up in the newest reefer coat styles for semi-dress or sport wear.
- Kaufman's Tweeds for smart coats with raccoon or wolf collars.
- Matelasse Tweed Coats, in youthful models.
- Camel's Hair regulation style Sports Coats.
- Twisted Tweed and Knit Fabric Coats, wrinkle and moisture proof.
- Colors: Corsair Blue, Gray, Tan, and Mixtures.

Kann's—Second Floor.

A Special Sale of

• SOLID MAHOGANY
• SOLID WALNUT
• SOLID MAPLE

BEDS

4-Poster Style
Single and Double Sizes

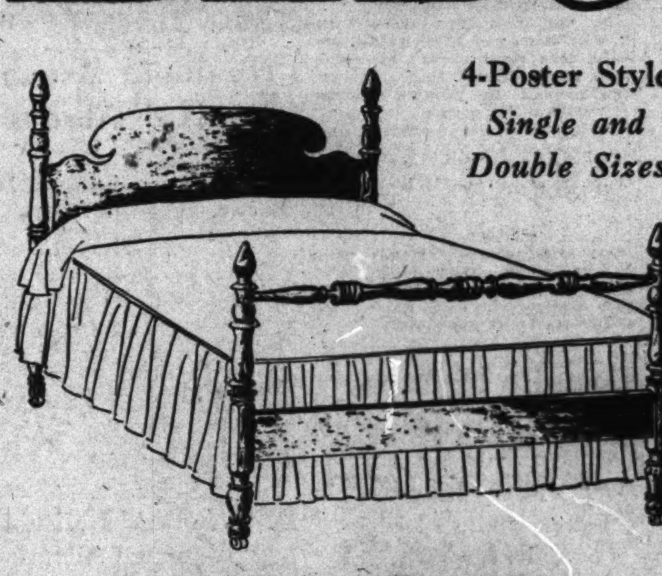

Quantity is Limited

$9.95

Lowest Verified Price $19.95

—This price should be a boon to anyone who wants a really handsome bed, and wants to pay but little for it. . . . They're constructed of solid wood, by master craftsmen, and have 2½-inch posts, with 14-inch headboards. They are lovely and graceful, yet sturdy and practical for any home.

Kann's—Third Floor.

Discontinued Pattern Sale!

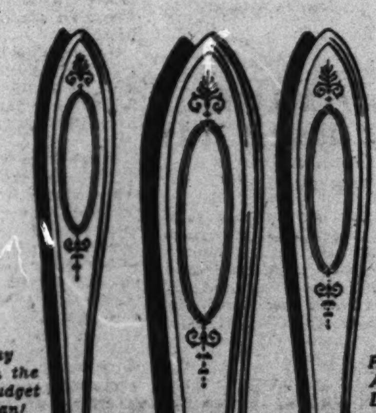

Buy on the Budget Plan!

Famous ADAM Design

COMMUNITY PLATE!

Guaranteed for 50 Years

1/2 PRICE and LESS!

At ½ Price	Regular Price Set of Six	SALE PRICE Set of Six
Teaspoons	$2.75	$1.38
Table Spoons	6.50	3.25
Dessert Spoons	6.50	3.25
Soup Spoons	6.50	3.25
Dinner Forks	6.50	3.25
Dessert Forks	6.50	3.25
Individual Salad Forks	5.50	2.75
Oyster Forks	4.50	2.25
Butter Spreaders	5.00	2.50
Dinner Knives, Stainless	11.00	5.50
Dessert Knives, Stainless	11.00	5.50
Dessert Knives, Stainless	10.00	5.00
At ¾ Off		
Ice Cream Spoons, set of 6	5.00	1.25
Fruit Knives, set of 6	7.00	1.75
2-Piece Steak Set	5.00	1.25

At 65c ea.

$2.50 Gravy Ladles
$1.75 Small Ladles
$2.00 Cold Meat Forks
$2.00 Cake Forks
$3 Pastry Server (Pierced)
$2.50 Round Servers
$2.75 Berry Spoons
$1.50 Bon Bon Spoons

At 25c ea.

$1.25 Dessert Knives
88c Dessert Knives
75c Butter Knives
75c Sugar Spoons
$1.50 Jelly Servers
$1.00 Olive Spoons

Kann's—Street and Third Floors.

We Must Make Room for Summer Rugs—But Don't Want to Move These, So

49 WOOL RUGS *Reduced to*

$32.50 to $49.95 Grades

—It will be worth your while to investigate this opportunity to obtain a really fine rug at a very low price. It's a beautiful assortment —reduced for a quick clearaway.

$24.95

- 14 Royal Wool Wiltons
  Were $42.50 to $49.95—Room Sizes.
- 11 Seamless Axminster Rugs
  Dropped Patterns and Irregulars—$42.50 Grade.
- 10 American Oriental Type
  Were $39.95—9x12-ft. Size.
- 14 Seamless Axminster Rugs
  Were $32.50—9x12-ft. Size.

Kann's—Third Floor.

POSTS REQUESTED TO MARCH APRIL 6

Hollingsworth Issues Order to Veterans to Honor U. S. Army.

Department Commander O. W. Hollingsworth has sent out general orders No. 8 requesting all posts in the District of Columbia to participate in the Army Day parade on April 6.

At the next meeting of the Council of Administration the department commander will appoint a convention committee to select a hall for the next department convention which will be held in June.

Senior Vice Department Commander Herbert C. Davis, chairman of the department poppy committee, is now making arrangements to call a general meeting of the sixteen post poppy committees at an early date.

All V. F. W. Posts of the department of the District of Columbia will elect at their last meeting in March delegates to the department convention which will be held in June.

National Capital Post.

National Capital Post, No. 127, of the Veterans of Foreign Wars met at Pythian Temple Tuesday night, with Commander Charles F. Galpin presiding. Three new members were elected and obligated. The post was addressed by Department Commander Hollingsworth and Past Department Commander Dr. Joseph F. Beattie.

National Capital Post Auxiliary met Tuesday, with President Rosalin Morena presiding. Miss Hilda Lawson, who has been a very faithful worker for the auxiliary, was nominated for honorary membership and will be voted on at the next meeting, on March 28.

Front Line Post.

Front Line Post, No. 1401, held its semimonthly meeting Monday night at 808 I street northwest. Senior Vice Commander Masters presided. The post went on record as protesting the national economy program in regard to cutting the veterans' compensation. The post was addressed by the junior vice commander, Joseph Purcell, and also by the department commander, O. W. Hollingsworth in regard to veterans' legislation.

Clarence R. Edwards.

The last meeting of the Maj. Gen. Clarence R. Edwards Post No. 2135, V. F. W., was held at 8:30 p. m. Wednesday, at the Sears-Roebuck Art Gallery, 1106 Connecticut avenue northwest. At the February meeting Commander Carson appointed a special committee to draft a statement of the ideals of Gen. Edwards, to which all applicants for membership will be required to subscribe before their applications are passed upon.

The Post had the pleasure of a visit from Comrades Flynn and Margulis, of V. F. W. Post No. 639, Malden, Mass. Comrade Michael Insulli, formerly affiliated with the Equality-Walter Reed post, friend of the Maj. Gen. Clarence R. Edwards post, was also a welcome visitor.

Potomac Post.

On Friday evening Potomac Post and their auxiliary gave a St. Patrick's dance at the Colonial Hotel.

The last semimonthly meeting of the post was held at the Soldiers, Sailors and Marines Club, at which the auxiliary entertained the post at a social.

The semimonthly meeting will be held Thursday evening at the Northeast Temple.

Follow-Me Post.

Follow-Me Post met Tuesday night. Leon Brusiloff newly elected member to join the post was given the obligation by Commander Harr. Comrade Brusiloff was given quite an ovation by the membership.

Comrade Belt has been appointed chairman of the ways and means committee and plans have been completed for the next post card party, to be given April 1 at the Continental Hotel. The post is also holding a social at the home of Comrade Belt, on March 28.

Police and Firemen Auxiliary.

The Ladies Auxiliary of Post No. 2249 will hold the semimonthly meeting in the future at No. 46 I street northwest, at the St. Aloysius Club.

The post and auxiliary gave a farewell party to Comrade and Sister Maxely, who are making their home at North Beach, Md., at the residence of Mrs. Adelaide Grant, on March 10.

Front Line Auxiliary.

Front Line Auxiliary met last Monday night in the Hotel Continental with President Carrie Hooley presiding. Senior Vice President Irene Colclure was reported absent on account of illness. The next meeting will be held March 27. A social will follow the business meeting.

Six New Members Join Jasper Post

Resolutions Adopted Oppose Second Bonus March to Capital.

The admission of six new members and the adoption of several resolutions featured the meeting of the Sergeant Jasper Post, No. 13, of the American Legion, held at the Thomas Circle Club on Thursday. The new members were John N. Hickey, Edward J. Flynn, Vernon D. Acree, Kenneth B. Bovay, Guiseppe Giachino and Wilbur C. Porter. A resolution was adopted opposing a second bonus march to Washington and requesting publication of an article in The American Legion Monthly discouraging such a march and urging veterans not to join in such a demonstration as might be proposed for the near future.

Other resolutions adopted indorsed Past Commander Ralph A. Cusick for the office of district attorney, and commended the Metropolitan Police for action in suppressing an unauthorized parade of unemployed.

The post was honored in the inaugural parade by the selection of Samuel Davids as colorbearer for the national commander, Louis A. Johnson. In acknowledging this signal honor the post gave to Samuel Davids a unanimous vote of commendation. The post also gave a vote of thanks to Colorbearer Davids on presentation by him of color stands. Post Commander Paul H. McMurray presided.

George E. Killeen Unit.

The regular meeting of the George E. Killeen Unit, No. 25, American Legion Auxiliary, was held last Wednesday. There was a short business meeting, followed by a bingo party. Door prizes were won by Mrs. Carroll and Mrs. Margaret Buscher. The post is planning to move to a new clubhouse, M street and Wisconsin avenue.

Take-Offs and Landings

By HARRIS B. HULL

With the administration more occupied with pressing matters than the appointment of the heads of the aviation branches of the Government has been held up temporarily, but it is expected that within the next week the White House will make known the men who will fill the posts of head of the Army, Navy and Department of Commerce aviation branches.

It is not deemed improbable, however, that no Assistant Secretary of Commerce for Aeronautics will be named in view of the pending consolidation of a number of the Government's transportation agencies. There is also considerable sentiment on Capitol Hill among leading Democrats for the abolishment of the posts of Assistant Secretary of War and Navy for Aviation, legislation to bring that about having been introduced at the last Congress, but never acted upon.

To speculate on the way the aviation picture will appear six months from now would be only speculation and nothing else. Rumors mean nothing. The latest States that the aeronautics branch of Commerce would become a part of the War Department, and that no Assistant Secretaries for the War and Navy would be named for aviation.

However, with a flying President in the White House, aviation looks ahead to whatever reorganization Mr. Roosevelt may make of the Government units department affecting the industry confident of the fact that his knowledge of the position and importance of the industry make it highly improbable that there will be any alterations which would destroy the efficiency of the Government's all-important participation in aeronautics.

While flying in a four-plane formation, Lieut. Charles H. Deerwester, of the Air Corps, now stationed in the Panama Canal zone, recently made a forced landing in the swampy jungle about 15 miles from his home base, Albrook Field.

In the emergency one plane stood by and circled over the flier, who was only slightly injured when his ship nosed over in the marsh, while the others flew for help. With planes circling overhead, Deerwester spent a memorable day in the jungle among snakes, alligators and innumerable insects not accustomed to having airplanes disturb the sanctity of their home. And while the squadron flew above him the officer walked and swam his way 4 miles through the thickest part of the tropical growth to a point where an amphibian could pick him up.

An expedition to the interior was then organized to bring the plane back, and after two weeks of operations in the jungle the ship was returned to its home base in small parts.

Only those who have flown over the jungle area or have felt the intense heat of the tropics when unprotected can appreciate Deerwester's feelings and those of his comrades, flying beside him absolutely helpless, as his motor quit and he started the glide that was to carry him to a forced landing in the animal-infested waters and heavy growth of the Panamanian jungle.

Nederlansche Vliegtuigenfabriek, which is to say in English, the Dutch Fokker Co., has recently announced that it has under development a number of new high speed transports of the type made famous in this country by Tony Fokker. According to their designer, some of these ships will carry more load at considerable greater speed than any multi-engined transport plane in service either in the United States or Europe. Line drawings show that the new ships resemble the old Fokkers except that they have a retractable landing gear.

There's a gold rush on in Kenya Colony, Kakemega Territory, near Kisumu, in Africa, with all the romance that surrounds these rushes to stake out early claims. But the one prospector has stated, "Gold rushes aren't what they used to be, for most of the prospectors coming into the territory have used airplanes as a means of transportation, and very few have come by foot." Imperial Airways serves the territory directly and a traveler from London can fly there in quicker time than a traveler can reach the area from the next African province by any other means of transport.

What is described as the most powerful airplane engine in America has recently been announced by the Pratt & Whitney Co. Known as the Twin Wasp, this new engine has 14 cylinders in two rows and is of the radial air-cooled type. The engine has passed its factory and Department of Commerce tests, and complete specifications will be announced by the company just as soon as an approved type certificate has been assigned.

Washington has an airplane designer of its own now. Worth Stocking, of the aircraft drafting division of the Columbia Technical School, 1319 F street northwest, has designed a new type racing monoplane which he is going to submit to aeronautical engineers for their comment. Stocking's ship would develop a speed in excess of 330 miles an hour, he says, the drawings involving many radical changes from ordinary design. It would have a wing span of 19 feet, with an overall length of 16 feet, with the front wing spar constructed of metal in T shape.

United Air Lines officials have announced that the new type, low wing, twin-engined Boeing passenger transport plane, with which the company plans to reequip its lines, has shown under tests that its landing gear is designed to bear up under a load of 32¼ tons, while the gross weight of the plane is only 6 tons. Thus this retractable landing gear, which in the past has given engineers considerable trouble, is able to withstand an impact more than five times greater than the weight of the all-metal plane and its load of ten passengers and 400 pounds of cargo.

Air pilots and passengers are assured greater safety in the future by the development of an electric fuel valve which can be applied to airplanes. The new valve, which has been perfected by L. G. Riley, engineer of the Westinghouse Electric Manufacturing Co., will automatically seal a plane's gasoline line when the ignition is turned off, eliminating to a large extent the danger of fires.

Local offices of Eastern Air Transport have been designated to handle tickets for Luftschiffbau Zeppelin Co., Ltd., which will again fly the Graf Zeppelin on the South American transoceanic service this summer. The first round trip of the Graf leaves Friedrichshafen, Germany, May 6. The one-way fare is $475.

Not that it makes any difference but I am told by officials of Eastern Air Transport that not only is there music in the air but musicians are in the air, too. To prove the point Eastern Air officials show that Fritz Kreisler, Jeannette Vreeland, Lawrence Tibbett, and Paul Sprecht among others, have flown recently on their system.

During the banking holiday more passengers were carried by air express than in any other period of similar length, according to officials of the various air lines. All of which proves that gold probably can be carried pretty safely in an airplane.

Landlubber lighthouse keepers, the unsung heroes of the airways, who have been marooned all winter on high peaks of the Alleghenies, the Rockies and the Wasatch and the Sierras have stayed to dig themselves out and feel confident that within a few months they will be enabled to visit some of the towns within 100 or 200 miles of their stations. The only sight of the outside world that these Department of Commerce employes have had has been the planes flying over their lonely stations. But they are being to keep their job being to keep weather stations informed of the conditions along the route.

Victory Post No. 4 Asks Lower Rents

Resolution Requests Debts Holiday Legislation by Congress.

The next meeting of Victory Post No. 4, American Legion, will be held March 28 at Odd Fellows Temple, 419 Seventh street northwest.

A resolution was offered by Comrade Raymond A. Burke at Tuesday's meeting and unanimously adopted that Congress pass legislation, declaring a moratorium of one year on interest payments, both public and private, and that the rental agents and the public utilities companies reduce charges to meet the reduced income of the veterans and the Government employes.

The gold legion button offered by Commander Kearney in the membership drive is being hotly contested for by Comrades Burke and Krichton. The entertainment committee composed of Comrades Workman, Lanahan and Opitz offered some novelties.

Costello Fighters Still Undefeated

Commander Johnson, in Letter, Thanks District Post for Visit.

The Costello Post Boxing Team defeated an aggregation composed of Baltimore boxers Wednesday evening at the Georgetown Country Club, winning five of seven matches.

Commander Norman R. Grant received a communication from National Commander Louis A. Johnson, the early part of the week; expressing his pleasure at attending a recent function of the post.

Maj. Peter King, long a member of Costello Post, died recently in New York and was buried in Somerville, Mass. Post Adjutant Albert Tatspaugh, dispatched a letter of appreciation to Somerville Post No. 19 of Massachusetts for their cooperation at the funeral.

The following new members were accepted last week: Harry C. Breeden, Norman L. Botsford, Frank P. Lozupone, John M. Griffin, John J. Sheehan, Julian G. Gibbs, Charles B. Buck, Charles H. Snapp, James E. Ray, G. L. Cassiday.

Veterans' Meeting List

VETERANS OF FOREIGN WARS.

Monday, 8 p. m.—Bureau of Internal Revenue Post, Pythian Temple.

Tuesday, 8 p. m.—Military Order of the Cooties, 935 Grant place northwest.

Wednesday, 8 p. m.—Defense Post, 2030 Rhode Island avenue northeast. Old Fellows Temple.

Thursday, 8 p. m.—Potomac Post, Northeast Temple. Potomac Post Auxiliary, Soldiers, Sailors and Marines Club.

Friday, 8 p. m.—Advance Post, Continental Hotel. Treasury Post, 921 Pennsylvania avenue southeast.

UNITED SPANISH WAR VETERANS.

Camps.

Monday, 7 p. m.—Col. John Jacob Astor, Stanley Hall, U. S. Soldiers' Home.

Friday, 8 p. m.—General Nelson A. Miles, Pythian Temple.

Auxiliaries.

Friday, 8 p. m.—General Nelson A. Miles, Pythian Temple.

AMERICAN LEGION.

Monday, 8 p. m.—Quentin Roosevelt Post, Potomac Boat Club, Thirty-sixth and M streets northwest. Second Division Post, Cairo Hotel.

Tuesday, 8 p. m.—Vincent B. Costello Post, Board Room, District Building. National Press Club Post, National Press Club.

Wednesday, 8 p. m.—Henry C. Spengler Post, 1326 Massachusetts avenue northwest.

Thursday, 8 p. m.—Department Executive Committee, Board Room, District Building.

Friday, 8 p. m.—Department Athletic Officers, Dept. Headquarters.

NATIONAL GUARD'S INSPECTION BEGUN

Lieut. Edward A. McMahon to Be Shifted in 121st Engineers in April.

The annual Federal inspection of the National Guard of the District of Columbia started on Tuesday, with the inspection of the Twenty-ninth Division Staff allocated to the District, the State Staff, composed of officers assigned to the staff of Maj. Gen. Anton Stephan as commanding general of the local units, and the enlisted State Staff Detachment. Maj. L. D. Sylvester, United States Army, senior instructor of the local troops, made the inspection, starting early in the day with an examination of the detachment property room and records.

Announcement has been made of the transfer of First Lieut. Edward A. McMahon from Company F to Company D, 121st Engineers, effective April 10.

Three members of Headquarters and Service Company, 121st Engineers, have received promotions with orders to report of the regimental commander for duty. Staff Sergt. John B. Coffman, jr., becomes a master sergeant, assigned as personnel sergeant; Sergt. Harold W. Leath is promoted to staff sergeant and assigned as color sergeant, while Private Frank L. Thacher is promoted to sergeant and assigned to duty as personnel sergeant.

Transfers from the active list to the National Guard Reserve have been made as follows: Because of business interference: Private (first class) Charles A. Bird and Privates Clarence W. Quick and Charles W. Rullmann, Company D, 121st Engineers; Private Anton C. Mensik, Company A, Private Charles E. Clark, Company F, Privates William Q. Pearson and Ural A. Johnson, Company B, 121st Engineers; Because of temporary removal from the District of Columbia: Private John E. Harrington, Company B, and Private Leonard A. McGann, Company F, 121st Engineers.

Private Charles T. Warner, Headquarters Detachment, Twenty-ninth Division, Private Howard C. Mills, Company F, 121st Engineers, Private Raymond E. Haliday, Company A, 121st Engineers, and Private Robert Q. Stevens, Battery E, 260th Coast Artillery, have been transferred from the National Guard Reserve to the active list and assigned to duty.

Honorable discharges have been granted to Master Sergt. Albert T. King, Headquarters and Service Company, 121st Engineers; Pvt. Eugene V. Leathers, Battery B, 260th Coast Artillery, and Pvt. Andrew J. Zell, Twenty-ninth Military Police Company, because of removal from the District of Columbia. For the same reason honorable discharges have been issued to the following-named men of the National Guard Reserve: Pvts. John L. Crenshaw, Edgar M. Dickerson, Harry N. Inglehart, Arthur C. Mueshaw and Harry I. Valentine, all of Company F, 121 Engineers, and Pvts. Marvin C. Bouldin, Quillian W. Grist, John W. Kendrick, George J. O'San and Robert B. Ross, Twenty-ninth Military Police Company.

Private Everette L. Burns has been transferred from Battery B, 260th Coast Artillery, to Company F, 121st Engineers.

Victory Auxiliary Unit Meets at Art Gallery

Victory Unit, No. 4, of the American Legion Auxiliary, held its regular meeting Thursday at Sears, Roebuck & Co. Art Gallery, with the president, Mrs. P. E. Doleman, presiding. The unit, through its rehabilitation chairman, Mrs. William Oley, will arrange for a party at Mount Alto Hospital at Easter time.

Mrs. Schroeder, child welfare chairman, announced that she is trying to raise funds on a fruit cake for the department child welfare fund. Copies of the unit's January-February Bulletin were distributed. Mrs. T. C. Chapman, first vice president, reported on the unit's participation in the inaugural parade. Miss Ella Mae Doleman and Mrs. Katherine Mills carried the unit's colors in the parade.

D. C. Retired Enlisted Men Are Advanced

Announcement has been made at the War Department of the advancement on the retired list of the Army of a number of Washington retired enlisted men to their war-time rank.

The men advanced are, and their new retired ranks are: Maj. Edward J. Hickey, 16 Sixteenth street southeast; Maj. Edgar T. Hitch, 4902 Ninth street northeast; Capt. Milton Heckert, box 1907, Washington, D. C.; Capt. William F. Heffner, Conduit road, Glen Echo Heights; Capt. Patrick Haughey, U. S. Soldiers' Home; Capt. John H. Hoeppel, House of Representatives; Capt. John H. Heindirk, 1018 Fourth street northwest; Capt. Frederick Hess, 5401 Thirteenth street northwest; Master Sergt. Charles Hagedorn, 51 Eighth street northeast, and Corpl. William F. Helmsen, 819 East Capitol street.

Kelley to Organize Junior Athletics

Fort Stevens Post Arranging Recreation Along Major Lines.

Mike Kelley, post athletic officer and coach at Eastern High, announces his intention to organize junior athletics in all major lines under the sponsorship of the Fort Stevens Post. There is a great agitation for swimming instruction which the post will provide if a suitable tank can be obtained.

Laurence Broderick, chairman of the membership committee, is calling his assistants together twice weekly in an effort to build the membership to 500 before the charter closes on April 7.

Legion posts throughout the District will be asked to cooperate and possibly participate in the proposed building program of the Fort Stevens Post which anticipates erection of a suitable building which will be identified as a legion center and in which all posts, having no homes of their own, will be privileged to hold their regular monthly meetings.

The fund for post colors is rapidly reaching its full quota by the donation route. The membership team, headed by Leo J. Reel, donated the prize given by Past Department Commander Ferdinand Fraser, and a merchant contributed $5.

PARADE TO FEATURE ARMY DAY PROGRAM

Impressive Military Show Is to Be Seen on Avenue on April 6.

Plans have been practically completed for the celebration of Army Day on April 6 in the District of Columbia. An impressive parade, similar to the one held last year, will pass in front of the Capitol and up Pennsylvania avenue in the afternoon. Maj. Gen. Paul B. Malone, the corps area commander, will be the grand marshal.

The following Army and Navy troops are scheduled to participate. The Army Band, Third Battalion, Twelfth Infantry from Fort Washington, Thirteenth Engineers with their band from Fort Humphreys, the mounted band of the Third Cavalry, First Battalion, Sixteenth Field Artillery, Third Cavalry, machine gun troop of the Tenth Cavalry, Marine Band, a battalion of Marines, United States Navy Band, a battalion of Bluejackets, United States Coast Guard and a battalion of naval reserves.

Maj. Gen. Anton Stephan, the commanding general of the Twenty-ninth Division, and his staff are expected to head the National Guard units consisting of the 121st Engineers, the Twenty-ninth Divisional Troops, Twenty-ninth Military Police Company, 372d Infantry, 260th Coast Artillery with bands and drum corps.

Organized Reserve Units.

Col. Leroy W. Herron will lead the contingent of organized reserve units and reserve officers in the District of Columbia.

The R. O. T. C. battalion with the bands from Georgetown University, George Washington University, Howard University and St. John's College are in the line-up, together with the high school cadets with their bands.

Invitations have been extended to the following veteran organizations to participate:

Grand Army of the Republic, National Indian War Veterans, United Spanish War Veterans, Spanish War Auxiliary, Veterans of Foreign Wars Overseas Drum and Bugle Corps, Department Commander Hollingsworth and staff, followed by the 15 local posts in Washington, D. C., and nearby towns; Ladies Auxiliary of the Veterans of Foreign Wars.

Drum and Bugle Corps.

Department Commander Norman Landreau of the American Legion, the Costello Post Drum and Bugle Corps, the Victory Post Drum Corps and 26 posts of the Legion in the District of Columbia, in addition to posts from Alexandria, Clarendon, Hyattsville and Takoma Park, the Forty and Eight, the American Legion Auxiliary, the Eight Chapeaux et Forty Femmes, Military Order of Foreign Wars, Military Order of the World War, National Sojourners, Heroes of '76, Department and Chapters, Disabled Veterans of the World War; American War Mothers, American Gold Star Mothers, United Daughters of 1812, Women's Overseas Service League, Washington Unit, C. M. T. C.

Reserve Officers Association, American Women's Legion, Sons of American Revolution, Daughters of American Revolution, Sons of the Revolution, United Daughters of the Confederacy, Daughters of American Colonists, World War Reconstruction Aides, Women's Relief Corps, Naval and Military Order of Spanish-American War, Sons of Union Veterans, Daughters of Union Veterans, Military Order of the Loyal Legion, Children of the American Legion, Dames of the Loyal Legion, Daughters of the Defenders of the Republic, Daughters of 1861-65, Ladies of the Grand Army of the Republic. Children of the American Revolution, Sons and Daughters of Liberty, Daughters of America, Eastern Star, Order of the DeMolay, Jobs Daughter's Drill Team, Army and Navy Union and Almas Legion of Honor.

Entries Still Open.

Maj. Edwin S. Bettelheim, jr., adjutant of the Military Order of the World War, under whose auspices the celebration is being conducted, requests any veteran or patriotic organization desiring to march and who has not either been listed above or received their notice, to communicate with him not later than Tuesday, at which time the entries of participating units will close.

The assembly point will be in the Southeast section in the neighborhood of the House Office Building, from which the parade will start sharply at 1:30 p. m., proceeding across the Plaza of the Capitol to Constitution avenue, thence to Pennsylvania avenue to Fifteenth street, south on Fifteenth street to Constitution avenue, thence to Seventeenth street.

The annual Army Day banquet will be held in the evening in the Hotel Mayflower.

Second Division Legion Post Meets Tomorrow

The by-laws committee of Second Division Post of the American Legion, Comrades Allen, Folsom and Mason, will hold a joint meeting with the ways and means committee, composed of Comrades E. J. Brown, Selecman and K. T. Wright, at the home of Past Post Commander K. T. Wright for a final revision of the post's by-laws.

A report from the joint committee will be laid before the post at the next meeting tomorrow at the Cairo Hotel. Comrade T. J. Murray, chairman of the uniforms committee, has received five applications from new members for uniforms since March 1 and wishes that all new members would make their applications for uniforms not later than March 24. The post degree team held two practice sessions last week and will meet again Thursday for the last session before the next post meeting, when they will make their initial appearance before the post.

Legion Medals Given To Contest Winners

The U. S. S. Jacob Jones Post, No. 2, held its regular monthly meeting Monday at Thomas Circle Club, at which time the award of two American Legion medals to Fayne Kressin and Clifton B. Cates, jr., of Macfarland Junior High School and Powell Junior High School, respectively, was made by our Americanism officer, Alberta Lacy, as winners of the essays on George Washington, a contest competed by all seventh-grade pupils of the District of Columbia public schools. Among the guests for this occasion were department commander, Norman Landreau; department senior vice commander, Porter Bush, commanders of other posts and parents of the winners of the medals.

Rea Chapter Will Receive 20 New Members on Friday

Challenge Is Issued to Front Line Post, V. F. W. Bowling Team; Match Is Expected to Be Held Shortly.

The next meeting of Rea Chapter, No. 5, Inc., Disabled American Veterans, will be held at the Hamilton Hotel next Friday at 8:30 p. m.

The membership committee, headed by Past Commander Logan J. Purcell, reports a total of twenty new members who will be obligated at the next meeting. This committee is now actively engaged in recruiting, with the object of winning one or more of the trophies offered.

A testimonial dinner will be held soon in honor of Past Commander Raymond E. Moore, the time and place to be announced later.

Commander Walker H. Colston, in behalf of Rea Chapter, has issued a challenge to the Front Line Post, V. F. W., Bowling Team, which claims the veterans' championship. This match will be rolled soon, and Commander Colston would like to hear from members of the chapter who are interested in bowling, so that eliminations can be held and the team selected. The Cercell-Colston championship doubles team of the V. F. W. continues to trample all competition. The latest victims were the Boehm-Holey and Masters-Guillermain combinations.

Among the new members affiliating with Rea Chapter have been noted a number who also enjoy an affiliation with Front Line Post, V. F. W.; Fort Stevens Post, American Legion; the Military Order of the Cootie and the Rainbow Division Veterans, in all of which organizations Commander Colston holds membership.

At the regular meeting of Federal Chapter last Wednesday in the Art Galleries of the Sears-Roebuck Company, seventy-five new members received the obligation, giving the chapter fifty-five members above the quota set for it by National Headquarters. John Arthur Shaw, Senior Vice Commander, introduced a resolution to give disabled veterans who served in the Spanish-American and World Wars, and their widows, preference in the Government service and District of Columbia Civil Service. The resolution was approved and it was voted to refer it to the Department Executive Committee with the request that it be considered for approval. This resolution asks that honorably discharged veterans of these Wars, and their widows, be given a ten-point preference on all examinations; that they be given absolute preference on appointment and reappointment in the Federal and District Civil Service; and, that they not be discharged while nonveterans are serving in the same bureau and in the same capacity. Most of the provisions already are part of the Civil Service regulations, having been provided for in an Executive order of the President.

All disabled veterans drawing disability allowance were advised to communicate with Earl Hendricks, DAV Rehabilitation Officer in the Veterans Bureau, and with Comrade Lawton, chairman of the Disabled Veterans Preference Committee of the Chapter.

Comrade Ralph Werner urged the chapter to carry on, unrelentingly, the drive for new members.

Activities of the department membership committee, under leadership of Department Junior Vice Commander Kehoe, is beginning to show results as large numbers of new members have been brought into the various chapters during the last few weeks. Ace-Rasmussen, Federal and Rea are running neck and neck in their race for the cups offered by Department Commander Ashi and Comrade B. C. McNeil, former department commander of the American Legion. It now appears that before the next national convention, the department of the District will at least equal its membership of last year.

Department Commander Joseph Ashi urges all former service men and all others having work to be done or knowing where there exists an opportunity for a disabled veteran to find employment, such as repairing, cleaning, painting jobs about the home, of which there should be many during the coming spring months, to call Department Employment Officer John Arthur Shaw at National 8472, branch 141, who will answer every call with a worthy disabled veteran fully capable of doing the work required.

Commander Herbert Church of Ace-Rasmussen Chapter announced last week that Comrade George Phillips has been appointed adjutant and temporary treasurer of the chapter. Mr. Phillips will act as treasurer until an election is held at the next meeting, Thursday, April 4. The chapter has established new offices in suite 337 of the Southern Building.

Col. Charles Young Chapter held its regular meeting last Thursday in the Twelfth Street Branch of the Y. M. C. A.

SPANISH VETERANS' CAMP IN SESSION

Nelson A. Miles Post Will Support McAlear for High Office.

Gen. Nelson A. Miles Camp, No. 1, was called to order by Commander Nelson B. Durfee March 10. Recruits Edward A. Strachan, late of Troop H, Second United States Cavalry, and John M. Kerrigan, late of Company D Fourth Regiment, United States Volunteer Infantry, were mustered into active membership. The camp went on record as indorsing Past Commander George V. McAlear as the camps' candidtae for junior vice department commander at the forthcoming department encampment in June.

Dewey Camp.

Admiral George Dewey Naval Camp, No. 7, met with Commander Charles Al Lyons presiding. Department Commander Patrick J. Callan and staff made this meeting the occasion of the final departmental visitation to the camps by being present. Addresses were delivered by the following department officers: Commander Callan, Senior Vice Charles A. Strobel, Junior Vice Tom Binckley, Patriotic Instructor Benjamin F. Motley; Publicity Officer A. Eugene Pierce, Recruiting Officer George V. McAlear, Memorial Day Committee Chairman Charles W. McCaffrey and Past Department Commander Arthur H. League and several other members of the camp.

Miles Auxiliary.

Gen. Nelson A. Miles Auxiliary, No. 8, met at the Pythian Temple March 10, with President Gretta W. Ludwig presiding. The auxiliary celebrated its sixth birthday anniversary. Many vistors were present, including national officers, Senior Vice President Mamie B. Schmidt; Treasurer Carrie E. Nolan and Reporter Edna R. Summerfield, and Department President Catherine E. Huhn, with a number of her staff, members from other auxiliaries and a large number of the members of Miles Camp. Margaret F. Colcord was initiated as an active member.

SELECTION BOARDS OF NAVY APPOINTED

Will Make Recommendations for Promotion of Higher Officers.

The Navy Department announced last week the naming of the membership of four selection boards in the staff corps of the Navy which have been appointed to convene to make recommendations for the promotion of officers in the staff corps. The boards are as follows:

Supply Corps, to meet March 27—President, Capt. David V. Chadwick; members, Capt. Victor S. Jackson, Capt. Neal B. Farwell, Capt. Elijah H. Cope, Capt. Lewis W. Jennings, jr., Capt. Walter D. Sharp, Capt. Richard H. Johnston; recorder, Commander John B. Ewald.

The board to select one commander for promotion to captain and one lieutenant for promotion to commander.

Construction Corps, met March 15—President, Rear Admiral Horatio G. Gillmor; members, Capt. William G. DuBose; Capt. Ernest F. Eggert, Capt. Lewis B. McBride, Capt. Isaac I. Yates, Capt. Alexander H. Van Keuren; recorder, Commander Philip G. Lauman.

This board will select six lieutenant commanders for promotion to commander.

Civil Engineer Corps to meet March 20: President, Rear Admiral Archibald L. Persons; members, Rear Admiral Reuben E. Bakenhus, Capt. George A. McKay, Capt. Ernest R. Gaylor, Capt. Paul L. Reed, Capt. Clinton D. Thurbor; recorder, L. A. Morrison.

This board is to select two lieutenant commanders for promotion to commander.

Medical Corps, to meet March 20: President, Rear Admiral Charles P. Kindleberger; members, Capt. Middleton S. Elliott, Capt. Will M. Garton, Capt. Owen J. Mink, Capt. David C. Cather, Capt. Curtis B. Munger, Capt. Dallas G. Sutton; recorder, Lieut. Comdr. John Harper.

Twenty-three lieutenant commanders to be selected for promition to commander.

Community Centers Plan Busy Days for City Boys

Plans to "keep the boys busy" are being rapidly developed in many of the community centers throughout the city under the general supervision of Winfree E. Johnson, director of boys' activities for the department. A boys' group in Southeast Center has been working for more than a year, under the direction of Jack Haas, and regular activities and events are conducted by the boys in the growing group.

Recently in Thomson Center two groups of boys have been organized, meeting each week for athletic and educational activities. At Lovejoy Center, which is largely a children's center, activities are conducted for a large and constantly changing group of boys in the community. Plans are now being perfected for the organization of a boys' group at John Burroughs Center, and it is expected that practically all community centers will have definite plans for boys' groups in the near future.

Special events at community centers for this week include a barn dance at Hine Junior High School, Seventh and C streets southeast, Friday evening, March 24, from 9:30 to 11:30 o'clock, to which the admission fee is canned food. The public is invited to attend this event, bringing as many cans as it can and thus providing food for the foodless. This event is under the auspices of Southeast Center, directed by Mrs. M. W. Davis, community secretary.

At Thomson Center tomorrow afternoon a bird study class will be inaugurated by the Audubon Society at 3:45 o'clock for children, and at 4:45 for adults, both groups under able and experienced leaders.

Centers in divisions 10 to 13 this week will conduct activities according to their regular schedule, featuring the Recreation Institute on Tuesday evening at Garnet-Patterson Center at 8 o'clock, when Prof. Will Hutchins, head of the department of art at American University, will speak on "Tendencies in Modern Drama," to leaders in drama recreation representing many social and educational agencies throughout the city.

At Dunbar Center, on Friday evening, the fourth in the series of events in the swimming pentathlon will take place at the usual hour, featuring life-saving races, which will be conducted on a time trial basis. Red Cross life-saving methods will be used throughout this contest. Relays will be run as usual on Friday night, which closes the pentathlon.

Birney Center announces the first dance of the season by the Anacostia Athletic Association Saturday night at 8 o'clock. Burrville Center will present a play entitled "All a Mistake" Tuesday evening at 8:15 o'clock. On Wednesday evening, at 8 o'clock, at Garfield Center there will be a lecture on "Specific Functions of Father and Mother in Child Training," by A. K. Savory, assistant superintendent of schools, under the Home and School Association of Garfield and Birney Schools. The public is invited.

NONRATED OFFICERS' ASSIGNMENTS FIXED

Transfer of Air Corps Reserve Men Will Follow Regulations.

(By Staff Sergeant A. S. de AGRO.)

In view of the large proportion of nonrated officers of the Air Corps Reserve and the very limited number of assignments suitable for them together with the consequent very restricted opportunity for their promotion, the War Department has directed Corps Area Commanders to advise such officers, under their assignment jurisdiction who have no suitable assignment, of these conditions and invite them to qualify for transfer to another section of the Officers' Reserve Corps, provided they are eligible for assignment, active duty training and promotion.

Transfers will be accomplished in accordance with Reserve Corps regulations, which provides that for grades above the lowest a certificate of capacity is required for the grade and section to which transfer is sought and which further states "that Corps Area Commanders are authorized to recommend to the Adjutant General the transfer of officers of the lowest commissioned grade of any section to any other section regardless of possession of a certificate of capacity for the section to which transferred."

In the event a nonrated Air Corps Reserve officer does not qualify professionally for transfer to another section of the Officers' Reserve Corps by December 31, 1933, and there be no suitable vacancy in the Air Corps for such nonrated officer, he will be allowed to continue in his current commission until its expiration but will not be tendered a reappointment either with or without eligibility for assignment, active duty training or promotion. If he qualifies professionally for transfer prior to December 31, 1933, and his commission expires after that date, but does not secure transfer prior to expiration of his commission, he will not be reappointed.

Nonrated Officers.

Under this policy nonrated officers, whose appointments expire on or before December 31, 1933, may be reappointed in the Air Corps Reserve, whether or not there is a suitable vacancy for them provided they meet the requirements of the regulations for reappointment with eligibility for assignment, active duty training and promotion. Nonrated officers will not be reappointed in the Air Corps Reserve without eligibility for assignment active duty or promotion; nonrated officers whose appointments expire on or before January 1, 1934, will not be reappointed unless they meet the requirements for reappointment with eligibility for assignment, active duty training and promotion, and there is a suitable assignment for them; nonrated officers who are ineligible for assignment active duty and promotion will not be transfered to another section of the Officers Reserve Corps; and last, nonrated Air Corps Reserve officers, who are eligible for assignment, active duty training and promotion, who do not qualify professionally for transfer to another section of the Officers' Reserve Corps before January 1, 1934, will not be given an opportunity to qualify professionally for transfer after December 31, 1933.

Recommendations from Corps Area Commanders to the Adjutant General for reappointment of Air Corps Reserve officers will include statement whether rated or nonrated. If nonrated, statement as to whether suitably assigned; and if assigned, nature of assignment.

To Train at Fort Hunt.

Authority has been granted for the use of Fort Hunt, Va., by the Third Corps Area in training R. O. T. C. and reserve officers during the coming summer. The R. O. T. C. Camp will open about June 9 and run for four or six weeks, depending upon the action of Congress yet to be taken. The Organized Reserve Camp for the 428th Infantry of Washington will follow immediately after the R. O. T. C. Camp, beginning either July 9 or 23. As previously announced the 428th Infantry will carry 27 Infantry officers, one medical and dental officer, and one chaplain. The local reserve headquarters, located in the Walker-Johnson Building, has been charged with the preparation for and the conduct of the camp for the reserve officers, and plans and preparations for the camp are now under way.

The principal method of training for the Infantry officers will be tactical walks, illustrating the Infantry battalion and the rifle and machine-gun companies in the offensive and in the defensive. The problems for the tactical walks will be drawn on the terrain of and the roads adjacent to Fort Hunt, using the topographical map of Humphreys and vicinity. These walks will be preceded by illustrative problems, map and sand table, on the subjects selected for practical exercises.

The instruction and training will be diversified by pistol practice calisthenics, including map reading, and other subjects recommended by the senior instructor. So far as is known, Lieut. Col. Charles B. Moore, who is the permanent instructor of that unit, will be in charge of the camp. In the preparation of the programs, schedules and tactical problems, he will be assisted by Maj. Turner M. Chambliss, unit instructor of the 320th Infantry.

Depue Post of Legion Meets at Cairo Hotel

The Stanley Church Depue Post of the Legion held its regular monthly meeting at the Cairo Hotel Wednesday evening, with an unusually good attendance of members. Orchestral music and other entertainment followed the business meeting. Commander Bush of the Lincoln Post made an address.

Minutes were read of the previous meeting and approved. After the routine business had been disposed of, much enthusiasm was created by the plans of a dance and card party to be held by the post at the Broadmoor Apartments, on Connecticut avenue, April 17. This dance is being planned to far surpass any previous entertainment of the post and widespread interest is being shown by both members and outsiders. Commanders of the 30-odd American Legion Posts of the District have been invited to attend with their wives. Further details will be announced later on this affair. Comrade Kenneth O'Connor is chairman of the entertainment committee, and Comrade Frank T. English will be in charge of the distribution of tickets. All interested in securing tickets will kindly get in touch with him over District 2367.

FRIENDLY SONS HOLD ST. PATRICK'S EVENT

Senator Barkley Is Speaker; Irish Folk Play One of Features.

With lusty Irish airs ringing in their ears, the Society of Friendly Sons of St. Patrick last night honored the favorite apostle of Erin around banquet board loaded with Irish dishes at the Mayflower Hotel.

The speaker was Senator Alben W. Barkley, of Kentucky, who spoke on "Erin's Offering." The invocation was delivered by the Rev. John A. Ryan, of Catholic University, and the benediction by the Rev. George W. Atkinson, rector of St. James Episcopal Church.

The entertainment feature was an Irish folk play, every few lines of which supplied the cue for a husky male singer to step forward and sing a song of the Emerald Isle.

Those present were:

Timothy Ainsberry, Sidney Alexander, the Rev. Dr. George Atkinson, Bruce Baird, Ray T. Baker, Senator Alben Barkley, Ulric Bell, Judge Oscar Bland, John Boettiger, Calvert Bowie, J. F. M. Bowie, Dr. Paris Brengle, F. Powell Browning, William Gordon Buchanan, Senator J. F. Byrnes, Representative J. W. Byrnes, the Democratic leader of the House; Robert Cahill, Dr. James Cahill, the Rev. J. J. Callaghan, F. X. Callahan, D. J. Callahan, J. E. Colliflower, M. J. Cainan, Joseph Carey, Dr. F. A. Caulfield, W. W. Chiswell, Senator Bennet Champ Clark, Dennis Connell, William S. Corby, John F. Crosby, Dr. Jerome Crowley, John Crowley, Thomas Crowley, A. J. Cummings, jr., A. J. Cummings, J. Harry Cunningham.

Edward Donovan, William J. Donaldson, Edward Driscoll, Charles Gavan Duffy, Senator F. Ryan Duffy, John J. Early, Stephen Early, Fred East, F. H. Edmonds, J. Fred Essary, J. K. M. Ewing, C. Max Farrington, Federal Trade Commissioner G. S. Ferguson, Bernard Fitzgerald, R. V. Fleming, N. C. Frost, Vice President John N. Garner, Hampson Gary, Peter A. Garritty, Raymond Garritty, John Gheen, C. G. Goeckler, Dr. Louis A. Greene.

Alex B. Hagner, former Senator Harry B. Hawes, L. P. Harlow, Judge Charles Hatfield, Walter J. Hayes, the Rev. Dr. P. J. Healy, J. Thilman Hendrick, Maj. E. T. Hitch, Dr. P. J. Hodges, Frank J. Hogan, George H. Holmes, Matt Horne, Second Assistant Postmaster General W. W. Howes, W. J. Hughes, jr., Federal Trade Commissioner W. E. Humphrey, F. T. Hurley, Ernest Johnson, W. P. Johnson, M. A. Keane, Thomas J. Keane, E. Russell Kelly, Dr. R. J. Kemp, Dr. M. Kennedy, William P. Kennedy, William P. Keohan.

Senator Robert F. La Follette, Norman Landreau, Dr. E. Larkin, John Laskey, William E. Leahy, Dr. Casimir Libel, Ernest Lindley, Fred A. Lohmeyer, Dr. Thomas Lowe, Thomas Mangan, Federal Trade Commissioner Charles H. March, John Marr, John Marshall, Leo C. May, Camden McAtee, Leo McCormick, Representative J. W. McCormack, Michael McCormick, Representative John McDuffie, S. F. McHugh, Martin McInerney, Dr. J. A. McIntyre, Col. Marvin McIntyre, John McInerney, F. W. McKenzie, W. J. McNally, Martin J. McNamara, John T. Meany, Lowell Mellett, J. F. Mewshaw, Charles Michaelson, Assistant Secretary of State Raymond Moley, Robert B. Montgomery, William Montgomery, Dr. W. A. Morgan, John Morris, A. J. Mullen, jr., Fred V. Murphy, H. K. Murray, Dermott Nee, Senator Peter Norbeck.

Col. Arthur O'Brien, D. J. O'Brien, George O'Connor, N. F. O'Donoghue, the Rev. Dr. D. O'Dwyer, Dr. Frank O'Hara, Raphael O'Hara, First Assistant Postmaster General J. C. O'Mahoney, L. A. Payne, Arthur J. Phelan, Senator Key Pittman, Albert Phillips, Byron Price, Dr. R. J. Purcell, J. A. Rafferty, the Speaker of the House, Henry T. Rainey; W. E. Raymond, Hugh Reilly, James F. Reilly, Representative Michael K. Reilly, Edward Roddan, the Rev. Dr. John A. Ryan, Dr. Fred Sanderson, Ray Semmes, John Shanley, the Rev. Dr. Fulton Sheen, Swager Sherley, J. McD. Shea, Dr. William P. Sherlock, Dr. Charles L. Smith, H. P. Somerville, former Senator A. O. Stanley, Dr. W. J. Stanton, Edward Steffe, M. B. Stevinson, Fred Storm, Fred Stohlman, Dr. H. F. Strine, W. C. Sullivan, Henry Suydam.

Frank J. F. Thiel, Charles M. Thomas, Charles T. Tittmann, Louis Titus, Edward M. Toland, Joseph P. Tumulty, J. P. Tumulty, jr., Philip Tumulty, L. H. Vandoren, E. J. Walshe, Harry Wardman, George Weschler, Senator Burton K. Wheeler, George Wilson, Dr. A. S. Wolfe, R. W. Woolley, James L. Wright and Raymond Yingling.

E. Wade Ball Trial Will Start Tuesday

Prosecution Needs 10 Days for Its Case Against Former Treasurer.

With both sides ready to proceed, the case of former County Treasurer E. Wade Ball, indicted on charges of failure to turn over county funds totaling $515,959, will open Tuesday at 10 a. m. before Judge Walter T. McCarthy in Arlington County Circuit Court.

Collins Denny, jr., Assistant Attorney General for the State, who will assist in the prosecution with Commonwealth's Attorney Lawrence W. Douglas, arrived last night. Mr. Ball will be represented by his brother, former State Senator Frank L. Ball, and former Commonwealth's Attorney Crandal Mackey.

According to Mr. Douglas the presentation of the case is expected to last ten days.

BALANCED BUDGET IS SEEN BY RAINEY

Continued from Page 1.

Thursday by the House, the bill has not yet become a law, due to failure of the Speaker and Vice President to indorse it while House and Senate were in session.

The President's signature probably will be attached tomorrow. Budget Director Lewis W. Douglas virtually has completed first drafts of veterans and salary reduction orders under the bill. They might be put in effect within the week.

The third vital measure in the administration's budget-balancing plans will be forwarded to Congress next month—a plan for sweeping reorganization of the Government. Like the $500,000,000 credit bill, it too will pass through the hands of Budget Director Douglas.

Surprises Are Promised.

The Budget Director is carefully guarding the details of the reorganization proposals, but promises some surprises. Wholesale shifts within departments and independent offices are in prospect, with many bureaus scheduled for oblivion. Although speculation as to the changes has been widespread, the bureau has withheld confirmation of all reports.

"Those that I have seen are 100 per cent wrong," Douglas commented.

Later last night in a radio address the budget director declared that the economy bill" definitely means the development of a sense of security—of the stability, of the credit, of the United States."

He traced the collapse of the Nation's banking structure on March 4 to the Government's expending in excess of income, saying that when a government lives beyond its means there is a spread of fear and a demand for money to hoard.

If the maximum return is realized on all economies and revenues embraced in the administration program, the total would be nearer $1,300,000,000 than $1,000,000,000, but leaders are using the latter figure.

From now until Congress adjourns for the year, some time in the late spring or early summer, both houses expect to approach legislation in a more leasurely fashion than has been the practice in the strenuous first two weeks.

"We don't need drastic methods any more," was the way the Speaker put it.

REHEARSAL FOR FORT MYER SOCIETY CIRCUS

Associated Press Photo.

Miss Beatrice Patton, daughter of Maj. George S. Patton, jr., leads in a rehearsal for the forthcoming society circus, annual equestrian event at Fort Myer, Va., in which leading riders of Washington participate.

FARMER-LABORITES FLAY ECONOMY BILL

Magnus Johnson Statement Says Wage Cuts Put Burden on Masses.

(Associated Press.)

The Farmer-Labor members of the House were reported last night as indorsing a statement to the effect that "the American laboring people and the overwhelming majority of the veterans would be seriously crippled" by the $500,000,000 economy bill just passed by Congress.

The statement was issued from the offices of Representative Magnus Johnson, of Minnesota, former Farmer-Labor senator. Johnson said all five members of his party in the House approved the statement. All five voted against the measure in the House.

"No provisions were made in the measure to justly cut the salaries of high-paid Government officials," the statement said. "Nothing was mentioned of reducing costs of Government by reorganization of countless bureaus and commissions."

The Farmer-Laborites said, however, that the bill would cut the salaries of Federal employes in the lower brackets and that additional budget balancing would be made at the expense of the veterans.

"This action of Congress goes further than that," the statement continued.

"It is the signal for all enterprise, public and private, to lower salaries and it is hard to understand just where this vicious circle of salary cuttng and slashing will end.

"We were besieged with telegrams from persons representing big business to vote for this bill, and why? The tremendous savings realized by paring of employes' salaries and veterans' relief will mean a savings of approximately $500,000,000 to corporations, banks and other big business in this country. It is just another repetition of big business dodging and the American people again shouldering the burden of governmental operation and maintenance."

El Paso Chief Puts Dry Law in Discard

Citizens May Take Drink at Police Station, Robey Informs Press.

El Paso, Tex., March 18 (A.P.).—"El Pasoans may drink it at the police stations so far as I am concerned," Police Chief L. T. Robey said today.

The chief and other law enforcement officials announced that if the brew is legalized by Congress no beer arrests will be made here, although the State law prohibits possession or transportation of alcoholic beverages.

Sheriff Chris P. Fox said he thought "it would be love's labor lost" to attempt to enforce the State law.

Drowned Patricide Once Student Here

Henry Toussaint, Caught in Panama After Escape, Known in Capital.

Henry J. Toussaint, captured fugitive from justice, who drowned in the Mississippi River Thursday when he jumped from a boat returning him to this country, was at one time a resident of Washington and a student at McKinley High School and George Washington and Georgetown Universities here, and a graduate from Harvard University.

As a youth, he gained attention by jumping handcuffed from the Aqueduct Bridge. He later attracted attention again by practicing a back to nature existence on his father's farm in Maryland.

He escaped from the Texas State Penitentiary in 1928, where he was serving a term for the murder of his father, Otto H. Toussaint, at Wichita Falls, Tex., in 1921. He was captured recently in Panama.

Massachusetts Society Has St. Patrick Party

The young women of the Massachusetts Society held a St. Patrick's party Friday in the hall of their headquarters. The entertainment was furnished by the George Washington University Glee Club, under the direction of Dr. Robert H. Harmon. Mrs. Harmon accompanied at the piano.

Frank E. Hickey, president, announced the next entertainment and dance will be held April 19 at the Shoreham Hotel when the society celebrates Patriot's Day, the date of the Battles of Lexington and Concord.

Bellamy Anniversary Tonight.

The thirty-first anniversary of the founding of the Bellamy Society in Washington will be celebrated at "12 H street northwest tonight. William V. Mahoney and William C. Lee, original founders, will speak.

Thousands of Beer Tax Stamps Being Printed

(United Press.)

Although Congress has not taken final action on the beer bill, presses at the Bureau of Engraving and Printing are busy rolling off thousands of beer tax stamps for the Treasury Department.

Speaker of the House Rainey disclosed yesterday that the bureau, busy for weeks turning out new money, also was preparing speedily for the day when brewers will be making legalized beer.

The rush order was placed so ample revenue stamps will be on hand after enactment of the beer bill.

Collision Fatal To Truck Driver

Victim Is Pinned Beneath Overturned Vehicle; Cabman Held.

Charles Wright, 49, of 825 Fifth street northeast, was fatally injured yesterday when he was pinned beneath his truck which overturned following a collision with a taxicab at Ninth and M streets northwest. He was pronounced dead on arrival at Emergency Hospital.

George Howard Brown, 27, Greater Capitol Heights, Md., driver of the taxicab, was held by police in connection with the accident.

It was reported, however, that the brakes of the taxicab were in good condition, while the hand brake of the truck was defective.

Dr. A. Magruder MacDonald, acting coroner, said an inquest will be held at 11:30 a. m. Tuesday.

Ladies Mizrachi to Hold Benefit Party Tonight

The local chapter of the Ladies Mizrachi of America will hold a box party at 7 o'clock tonight at the Tifereth Israel Synagogue for the benefit of the Technical Home for Girls in Palestine.

The committee in charge of the party includes Mrs. Max Cayton, Mrs. Michael Wecksler, Mrs. M. Goldman, Mrs. D. Donzis, Mrs. Fannie Alpher, Mrs. E. Stolar, Mrs. Jeremiah Weitz, and Mrs. D. Margolis. Miss Anne Donzis, Miss Doris Lee Siegel, Miss Nettie Saidell and Natalie Lipshitz will entertain at the gathering.

Hill Will Present Kiwanian Charter

Annapolis Club Plans to Hold Ceremony at Carvel Hall.

Edwin F. Hill, governor of the Capital District of Kiwanis International, will present the charter to the Kiwanis Club of Annapolis, Md., at ceremonies at the Carvel Hall Hotel there at 6:30 p. m. Tuesday.

The club, organized several weeks ago, was sponsored by the clubs of Havre de Grace and Towson.

Among Kiwanians of this city who will attend the program are Dewey Zirkfh, president of the local organization, and William R. Schmucher, song leader of the local group, who will be accompanied by Clyde Melville in several vocal selections.

Woodridge Book Club Holds Norwegian Session

A program reviewing the history and geography of Norway was held by the Woodridge Book Club at a meeting at the Woodridge Branch Library.

Following a business meeting the following program was given: "History and Geography of Norway," reviewed by Mrs. N. J. Brumbaugh; "Norwegian Life as Portrayed by Modern Novelists," Mrs. C. M. Neff; "Last of the Vikings," Mrs. E. C. Slocum. Mrs. Oscar E. Meinzer, president, conducted the meeting. Mrs. A. A. Henderson was hostess.

Birthday Observed By Phi Delta Theta

Notables Guests at Dinner Celebrating Founding of Fraternity.

The eighty-fifth anniversary of the founding of the Phi Delta Fraternity was celebrated by alumni of the fraternity in Washington with a Founders' Day banquet last night at the Carlton Hotel.

Among the guests attending were Justice James B. McReynolds, of the United States Supreme Court; Gardner Cowles, member of the Reconstruction Finance Corporation, and William E. Lee, member of the Interstate Commerce Commission.

Similar banquets were held last night throughout the country in the fraternity's 103 active chapters and their alumni organizations. Phi Delta Theta was founded at Miami University, Oxford, Ohio.

PERU'S ENVOY QUITS COUNCIL OF LEAGUE

Action Similar to Japanese After Report on Leticia Favors Colombia.

Geneva, March 18 (U.P.).—The Peruvian delegate walked out of the Council of the League of Nations today after the council had adopted a report on the Leticia dispute between Colombia and Peru which was not satisfactory to Peru.

His action was a reenactment of the recent withdrawal of the Japanese delegation over the Manchurian dispute. However, Garcia Calderon, the delegate, said as he walked out, "This does not mean Peru's withdrawal from the league."

After adoption of the report, Calderon arose amid a deadly silence, fumbled for his papers scattered on the council table, shouldered his way past the rows of silent delegates, and stalked through the council room doors into the deserted corridors.

"Sooner or later, you will examine the moral aspects of this problem," he told the council before leaving. "That is the only way a satisfactory solution can be found."

The report concerns the occupation by Peruvians of the upper Amazon River port of Leticia, in a formerly disputed border region which was awarded to Colombia in a treaty accepted by both nations. The report of the council upholds Colombia in all respects and recommends the immediate withdrawal of Peruvian troops, to be followed by direct negotiations between the two nations.

After Calderon's withdrawal, the council approved creation of an advisory committee of thirteen members, which the United States and Brazil are invited to join, "to follow the dispute."

League members predicted that strong penalties, including an arms embargo, withdrawal of diplomatic representatives and possibly an economic boycott might be adopted against Peru if she does not accept the report and recommendations.

Capitol Secretary Dies in Auto Crash

Miss Linder, Employe of Representative Hancock, Killed in Virginia.

Emporia, Va., March 18 (A.P.).—Miss Heathie Linder, 27, of Oxford, N. C., secretary to Representative Hancock, of North Carolina, was killed in an automobile accident near Emporia today.

A companion, Mrs. James Giddeon, of Littleton, N. C., suffered a broken leg. Marshall S. Turner, of Oxford, the third occupant of the car, was unhurt.

Police said Miss Linder was killed instantly when the automobile collided with a truck operated by W. N. Kellum, of Richmond. Kellum was placed in jail on a technical charge of manslaughter.

Vienna Shooting Victim Will Be Interred Here

Joseph Tarshes, 22, of 1707 Lanier place northwest, graduate of Business High School and George Washington University, who was found shot to death near Vienna, Austria, March 4, will be buried in the Adas Israel Cemetery.

His body will arrive in New York, March 29, on the Bremen. The State Department is awaiting a full report on the circumstances of his death.

Four-Year Domino Contest Is Closed

"Just Give Us Time," Says One of Losers; Another Game Is Started.

Canyon, Tex., March 18 (A.P.).—A four-year domino contest has ended.

After 200 sessions of more than 1,100 games, J. D. Gamble, deputy United States marshal, and Alfred Smith, real estate dealer, were declared the victors over Roy Wright and Bill Black, bank officials.

Gamble and Smith won 620 games to 532 for their opponents.

"Just give us time," the banker pleaded. So another set-to of four years is coming up.

'Outward Bound' Ready For Stage on Thursday

The Pierce Hall Players will present "Outward Bound" at 8 p. m. Thursday and Friday at their hall, Sixteenth and Harvard streets northwest.

In the cast are Marvin Downey, Myrtle MacMahon, Mildred Curran, Olga Helms, Paul Alexander, Richard Harr, Frank Jamieson, Col. Edmund Sayre and Charles A. Bell. The play will be directed by Mr. Alexander. Felix Conrad Schwartz painted the scenery.

BEER FOR VIRGINIANS STILL LONG WAY OFF

State Law Which Fixes Alcohol at One-Half Per Cent Bars Return.

By LAURANCE F. STUNTZ.

Virginians who long for the return of the foam-crowned schooner are viewing Congress' beer activities without a flutter of excitement and with only a calm detached interest, for they know that many months, an election, and a session of the Legislature stand between them and the long, cool, amber drink.

This is because the framers of Virginia's own prohibition law didn't leave unanswered the question of what is intoxicating. To them any beverage which contained more than one-half of 1 per cent of alcohol was taboo, whether it was beer or hog-wash. And whether the Capitol's new brew is beer or hog-wash, Virginia won't get it soon.

According to J. R. Saunders, attorney general of the State, the law defines any liquid containing more than one-half of 1 per cent as ardent spirits. Ardent spirits are absolutely forbidden by the terms of the Layman act of 1924, which strengthened the original 1916 statute. Even if Congress declares that beer of less than 3.2 or 3.05 is not intoxicating, it is still an ardent spirit to a Virginia policeman.

Alexandria Ordinance.

In addition to the State law which affects Arlington and Fairfax counties, the Alexandria drinkers have a city ordinance to cope with. Jealous of the liquor fines which were going to the State under the State law, Alexandria enacted its own prohibition measure, so it could fine its violators and keep the money in the community. Even a repeal of the Virginia general law would probably leave Alexandria beer restricted until the local act was rescinded.

Possible repeal of the Virginia law is almost a year in the future, if there is no expensive special session of the Legislature. The next regular session opens in February, 1934, and the Senate which will convene then will be the same that has served two previous dry sessions.

On the other hand, the wet sentiment of the State has been shown definitely since the last election, and this may have some influence on the senators. Also, the members of the House of Delegates will be chosen at an election this fall and prospects for a wet House are radiant.

Eighth District Wet.

Aside from the wet and Democratic majority of the 1932 election, the growing Virginia thirst showed up at the State Democratic convention as long ago as June, 1932. Here the convention declared for the Byrd referendum plan only after Senator Carter Glass said it would be silly to indorse former Gov. Harry Flood Byrd for President and not adopt his referendum. As it was, the referendum won over a straight repeal plank by a viva voce vote that wasn't much louder than the "no" vote of the very wets.

Candidates for election in the fall, as well as the senators, will remember that the Eighth Congressional District, which comprises northern Virginia, indorsed outright repeal at its party caucus at the June convention. These wind-blown straws have already had an effect on some elected officials, who have shown signs of dampness for the first time since women went to the polls.

The Virginia law will not even be as lenient as the local option laws in force across the river in Maryland. The Maryland statutes at least allow possession of a few bottles of beer for home use, but this provision is lacking in Virginia. They just won't have beer until their Legislature does something about it.

Pretzel Trade Booms At Prospect of Beer

St. Joseph, Mo., March 18 (A.P.).—The pretzel business is looking up, with the prospective return of beer. A plant here is working 24 hours a day, has added 68 employes, and is two months behind its orders.

It is turning out 10 tons of pretzels daily, enough to go with 3,900,000 glasses of beer, as one expert figures it.

D. C. BEER BY EASTER FORECAST BY CHIEFS

Continued from Page 1.

the Capitol, predicted quick approval led many to believe that a solution already had been found.

Drys to Go to Court.

If signed tomorrow night, the measure will permit the sale of real, legal beer by Tuesday, April 4. But the organized drys, fighting every step of the way against relaxation of prohibition, announced plans yesterday to try by court injunction to block sale in an effort to have the law declared unconstitutional.

Dr. Clarence True Wilson, secretary of the Methodist Board of Temperance and Public Morals, said he and his allies intend to carry the fight to the Supreme Court.

They have not yet chosen, he said, the jurisdiction in which to start this attack, but their plan of campaign is ready.

Content Chief Point.

Chief point to be composed between Senate and House in the bill is the question of alcoholic content. The House stood out for 3.2 per cent by volume. The Senate cut that to 3.05 per cent. Neither side would indicate which figure would prevail.

Other differences at issue include the Senate-inserted prohibition against sale or gift of the legalized beverage to minors. Senator Borah (Republican), Idaho, sponsored that. Indications were the amendment would be modified or eliminated. The other change would permit wine of 3.05 per cent, which is not satisfactory to wine advocates.

To Ask for Conferees.

The House has appointed conferees, but the Senate has not, and Harrison said yesterday he would ask formal appointment of conferees first thing tomorrow.

In predicting the differences would be settled within the day, he agreed with the Speaker of the House. But he as well as Rainey refused to say which alcoholic content was to prevail.

The certainty that the bill will get through led the Internal Revenue Bureau last week to put its engravers at work on beer tax stamps, the means by which the Government hopes to raise a new $150,000,000 of annual revenue.

MAJ. L. S. SCOTT, 60, DEAD IN ALEXANDRIA

Had Part in Negotiations in Sale of Historic Spots in Two States.

THE WASHINGTON POST BUREAU,
907 Prince St., Alexandria, Va.
Phone Alexandria 823.

Maj. Louis Slesman Scott, Officers Reserve Corps, died early yesterday at his home on Braddock Heights, Alexandria, after a year's illness. During the World War he served in the Signal Corps, U. S. Army, and was overseas for ten months.

He was born in Philadelphia, the son of the late John C. and Elizabeth H. Scott, and was educated at the Episcopal Academy, Philadelphia, and the Pennsylvania Military College. Prior to moving to Alexandria about 30 years ago, he lived in Leesburg, Va. He was a member of the American Legion and the Military Order of Foreign Wars.

He is survived by his wife, Mrs. Mary Powell Scott; a son, John C. Scott, of this city; two sisters, Mrs. T. Scott Breuil, of Philadelphia, and Miss Anita Scott, of Nice, France.

As a member of the former firm of H. W. Hilleary and later as head of the L. S. Scott Corporation, Maj. Scott conducted negotiations incidental to the sale of many historic properties in Maryland and Virginia.

Among these were Monticello, home of President Thomas Jefferson; Edge Hill, home of Thomas Mann Randolph, who married Martha, daughter of Thomas Jefferson, and who later became governor of Virginia; Gunston Hall, seat of George Mason, author of the Bill of Rights and the Constitution of Virginia; Chatham, estate of Col. William Fitzhugh, intimate friend of Lord Fairfax and who married Lucy, daughter of King Carter, of Corotoman; Bushfield, home of John Augustine Washington, younger brother of Gen. Washington; Estouteville, built in 1830 by John Coles 3d, a descendant of Estouteville; Tallwood, home of Tucker Coles and wife, a daughter of Sir Peyton Skipworth, of Prestwold.

Rosegill, an estate patented in 1649 by Ralph Wormley and for several generations the seat of this influential family. Incidentally, Maj. Scott sold this property three times. Woodlawn Mansion, home of Nellie Custis Lewis and presented to her by Gen. Washington on her wedding day. Blenheim, home of Edward Carter, son of King Carter of Corotoman. Oak Hill, built in 1773 and the home of Chief Justice John Marshall, who spent his boyhood here and owned it until his death. Morven, originally known as Indian Camp, purchased in 1796 by William Short, Minister to The Hague under President Washington. Enniscorthy, the great original Coles estate, purchased in 1769 by John Coles 2d, a colonel of militia in the Revolutionary War. Woodville, built in 1796 by Walter Coles and remaining in his family more than a century.

His Lordship's Kindness, original home of the Talbot family in Maryland and built in 1720 by the Earl of Shrewsbury, whose daughter married the heir to the estate. Hayfield, on the Rappahannock, a grant by the Crown of England in 1676, the present house on which was erected by the Bataille family in 1723. North Wales, part of the Fairfax estate. Greenway Rise, former home of the late Mrs. Elizabeth Bisland Wetmore, a pioneer newspaperwoman, who set an early trip around the world record. Oak Hill, former home of President James Monroe.

Funeral services will be held at noon tomorrow from the home at Braddock, conducted by the Rev. Dr. William B. McIlwaine, jr., pastor of the Second Presbyterian Church. Burial will be with military honors in Arlington National Cemetery.

BACK ON JOB

Harris & Ewing.

ISADORE A. PEAKE,

for many years prominent in Washington automotive circles, has returned as general manager of the Cherner Motor Co., local Ford dealers, after an absence of several months.

One-Act-Play Contest Will Close on April 1

Entries in the one-act play contest of the Bartfield Players must be submitted by midnight, April 7, it was announced yesterday.

Manuscripts must be sent to Bartfield Players, care of H. W. Smith, 1457 Park road northwest. No one over 23 years old is eligible. No manuscripts will be returned. They must be typewritten and it is advised that a carbon copy be retained.

The four winning plays will be staged by the Bartfield Players. There will be no cash awards. Judges will be Mrs. Kendrick Phillips, Miss Bessie Whitford, teacher of playwriting at Central High School, and Howard Whitfield.

10 HELD IN MYSTERY SLAYING OF SOLDIER

Mangled Body Is Discovered on Maryland Road by Motorists.

Edgewood Arsenal, Md., March 18 (A.P.).—Ten persons are being held here following the discovery of a soldier's mangled body on the mountain road near Shipleys Corner before dawn today.

The dead man, Private Joseph J. McDyer, 24, of Philadelphia, was found by four members of a dance orchestra when they drove their car over his body. His skull, right leg and left arm had been badly fractured. There was a deep gash in the side of his head and his body was covered with bruises.

Five musicians, including the four who discovered the body, Mrs. Netsie Hoyle, of Magnolia, Md.; Private Harry Tim and Private Clement H. Piniotti, who are stationed here; Piniotti's wife, and a Sergt. Smith, of the Sixth Field Artillery, at Fort Hoyle, were ordered held pending an inquest.

McDyer, a member of Company A, First Chemical Regiment, had attended a St. Patrick's Day dance at the American Legion Hall at Edgewood. State police said they learned he had gone afterward to the home of Sergt. Smith at Fort Hoyle, after the dance, and had been a passenger in an automobile owned by Mrs. Hoyle.

Man and His Wife Each Have Been Wed 7 Times

Pittsburg, Tex., March 18 (A.P.).—Mr. and Mrs. Tom Caffey probably hold some kind of a matrimonial record. Each has been wedded seven times.

Mrs. Caffey was the fourth wife of Caffey. They remarried after having spouses No. 5 and No. 6. The Caffeys live near Gilmer, Tex.

Free Lectures on
SUPER MIND SCIENCE by
Prof. Wm. Estep
Founder of the Super Mind Science Church.
Explaining the New Way to Health, Happiness and Success

Sunday, March 19th
2 P. M.—Sunday School.
3 P. M.—The Spiritual Key to Success.
8 P. M.—Mind Concentration and Divinity.
Lectures and Demonstrations Daily 3 P. M.

SUPER MIND SCIENCE CENTER
1614 K St. N.W. Phone Nat. 9158

Leese Glasses Cost No More Than the Ordinary Kind.

If Your Work Demands Accuracy

Your eyesight must ALWAYS be PERFECT. You can not afford to take chances with your eyes. Constant use of eyes in work of exacting detail brings on eyestrain almost before you are aware of it. As a precautionary measure arrange to come to Leese's often for a thorough examination of the eyes so that eye trouble CAN NOT get a start.

Expert Optometrists Always Available
M. A. Leese Optical Co.
614 Ninth St. N.W.

"NEW DETACHED HOMES"
All brick, 6 rooms, 2 baths, General Electric Refrigerators, breakfast rooms, large side porches, garage.
$8,950.

Washington's Finest Home-Buying Opportunities

The home-buying opportunities listed every day in the Want-Ad columns of The Washington Post are your surest guide to the outstanding values of leading real estate firms . . . Home seekers are using this invaluable real estate directory daily—and quickly finding properties that meet their requirements as to location and price.

The home pictured above is one of the desirable offerings in today's Want-Ad columns. This, and the other listings that you will find are values well worth your immediate inspection.

Read
THE WASHINGTON POST WANT-AD COLUMNS

With Outdoorsmen

"Only Game Fish Swim Upstream"

By GEORGE D. RILEY

BROADCASTING more trout dope! This time tackle and equipment is our subject. Less than two more weeks left before opening dam, so talk things over

Perhaps the most important item to our local trout fishermen is the rod. What rod shall I bring or use? Well, let's analyze our streams nearby—they are for the most part small, fast and fairly shallow. Quite brushy and hard to fish from the banks so our advice is to select a fairly short rod, six and a half to seven and a half feet long. The fish run in size fairly small that is a two-pounder is a large fish so a heavy rod is not necessary; for the beginner a three or four-ounce rod is ample and of course the experts use even lighter rods two to 3 ounces. Buy a well-built rod of split bamboo and you will get the most joy out of your angling. As for price a good rod of the above specifications can be purchased from ten to fifteen dollars.

Now as to a reel it is important that you purchase a reel that will balance the rod (line included). The balance is easily determined by holding the rod, reel (with line reeled on) attached; and if the balance is at the fly wing you will have tackle that you can carry and use all day without experiencing fatigue, the consequence of a poorly balanced outfit. A servicable fly reel, single action, can be purchased from fifty cents to two dollars and there are many in this price range to choose from. The reel is of small importance in trout fishing, just serving as a resevoir for your line so put your spare cash in your rod.

The line is our next consideration, and brother, what a consideration! If you are a novice we advise that you consult an expert when purchasing the line, because it must "fit" your rod for best results. Lines range in size from A, the largest, down to K, or smaller. For the rods' of abovementioned weight an E to H is generally a good fit. The fly line is made of silk, coated with rubber enamal or other compounds, making it waterproof and heavy, so as to cast well. There are level and tapered lines (both single and double). The tapered line is an advantage for only the fly fisherman as it permits the more delicate presentation of a fly. A good line may be purchased from $1.25 to $5: Less than $2 will purchase an excellent level line and $5 for a double or single tapered line.

LEADERS for local fishing range from 2 to 5 pounds test and like the line may be level or tapered. For bait fishing use a level leader, for fly fishing the tapered is the best. Natural or dyed gut is a matter of personal choice.

Now we come to accessories. There is line grease to make the line and leader float, dope to make the flys float and a creel to put the catch in. Boots are important, as best results are had while wading. A coat of many pockets to stow all your fly and leader boxes and other duffle in is needed.

Also a landing net is oftentimes useful when you hook a big one. The most satisfactory net is one that combines lightness, strength and accessibility, that is the elastic cord type or snap catch is preferred.

It is quite impossible to give here all the details of trout fishing, so if you have a fishing problem to solve send it in and we will try to give you the answer.

Only a few weeks remain before the hardhead fishermen will start their annual campaign on Chesapeake Bay and the lower Potomac.

This column has been advised that a large number of trout in Hunting Creek have been taken illegally by boys living in the vicinity of Thurmont. Inasmuch as this occurred last year, it is the opinion of local sportsmen that this practice should be stopped. However, local opinion has frustrated all efforts of the Maryland Conservation Commission to combat this situation or bring the offenders to justice. It is hoped that by education the mountain folks will appreciate the business of outside sportsmen who spend their money in their community and expect some fishing.

• • • •

THE MARYLAND BLACK BASS BILL.

AS a rule little if anything can be gained by post mortems, but the present instance, namely, the recent defeat in the Maryland Legislature of the House bill No. 7, known as the black bass bill, is an exception to the rule.

Unfortunately, bills pending for the further protection of black bass have also been killed in Missouri and Indiana, as well as Maryland. Congress has eliminated the small appropriation of $13,950 allowed by the budget director for enforcing the Federal black bass law and, unless some relief is granted by the present extra session now convened, this valuable work of assisting the States in further protecting the black bass will cease July 1.

Bills are still pending in West Virginia and Delaware to prohibit the sale of black bass; regardless of where taken, the passage of either of which, or both, will further restrict the sale of Maryland black bass. This should make it easier in 1935 to get the Maryand bill on the statute books.

Incidentally, there is an extra session of the Alabama Legislature now on, and a bill pending therein to prohibit the sale of black bass. It is hoped Maryland will not be the last State to give this protection to these gamy fish.

The Maryland bill was reported out of committee without recommendation, the vote in committee being a tie, 5 to 5. A motion to table was defeated by a small majority. When the bill came before the House it was passed, after a number of amendments had been defeated, to its third reading by a vote of 74 to 31.

THE bill was then delayed by several things, namely, reprinting on account of errors, other more pressing business, such as the road and banking bill, etc.; and when it came up for final passage, 54 delegates voted for the bill and 53 against it. This was a majority of 1 for the measure, but to pass the House it required a constitutional majority of 60.

Two days later a motion to reconsider the bill was brought up and was defeated by a vote of 57 to 52. This ended the matter for this session.

The switching of a number of votes from western Maryland, and five or six from Baltimore City, all of which should have been for the bill, was sufficient to cause its downfall on the final test.

There were many arguments advanced by the opponents of the bill. Among them may be mentioned, that there was no scarcity of black bass, and that many fishermen made a livelihood from catching them and selling them. It is now generally conceded that there is a scarcity of black bass and that no fisherman made his living entirely from the taking and sale of black bass. But most of those who voted against the final passage of the bill were opposed to taking even $1.00 a year from any tidewater fisherman at this time.

An unfortunate part of the defeat of House bill No. 7 is that it will still leave a rather unsatisfactory condition in the present law relating to open sessions and limits on black bass. There are now two open seasons on black bass in Maryland; in tidewater, August 1-March 31, and above tidewater, July 1-November 30. The daily limit is 20 black bass a day from tidal waters and 10 a day above tidewater; this applies only to the angler, and the commercial fishermen can catch as many daily as they please, or can.

The size limit throughout the State is 10 inches, while the limit on Deep Creek Lake is only 9 inches.

The passage of House bill No. 7 would have cleared up and corrected these and other things which are confusing and lack uniformity.

TALBOT DENMEAD.

• • • •

The Capitol Casting Club held its annual meeting and banquet at the home of Robert L. Pyle, one of the club's most popular members, on Friday, March 10. Members and their wives were present as follows: Mr. and Mrs. Donald N. Carpenter, Mr. and Mrs. Harold A. Vermeule Mr. and Mrs. George A. Cook, Mr and Mrs. C. S. MacIntire, Maj. and Mrs. W. M. Dixon, Mr. and Mrs. Thomas C. Gale, Dr. and Mrs. William B. Holton, Mr. and Mrs. Robert L. Pyle, and Mr. and Mrs. George F. Simon.

After the banquet and during the business meeting, the ladies were entertained with bridge and other games by that talented lady, Mrs. Pyle, who is so well-known for her true spirit of old time southern hospitality. In the meantime "Bob" Pyle likewise made his fellow members feel "at home."

Several important items of business were disposed of with despatch, election of 1933 officers being foremost and resulting as follows: Harold Vermeule, president; George Simon, vice president; Charles MacIntire, secretary-treasurer; Dr. Holton, captain. An interesting program for 1933 was outlined, of which more will be learned later.

• • • •

An exhibit illustrating practically all the activities of the bureau was shown at the annual New England Sportsmen's and Motor Boat Show at Boston, Mass., recently. The display included mounted specimens of song and shore birds, waterfowl, upland game, deer, buffalo, beaver, and other forms of wild life. Panels depicted the necessity of controlling species harmful to game, and lantern slides pictured the fur animals of North America, with maps giving their distribution. One of the outstanding features of the display was a set consisting of a small lake and a stream of water upon which floated live and mounted specimens of waterfowl, the backdrop portraying their characteristic habitat. Lisle Morrison, Biological Survey, Agriculture, who was in charge of the exhibit, reports that about 250,000 persons attended the show and a large number of them took a keen interest in the entire bureau exhibit.

• • • •

Rats in a San Antonio church, reports the Bureau of Biological Survey, recently did $300 damage to the organ by cutting the leather in the bellows, back, bushings, and hinges, and the felt washers back of the stops. They also gnawed books and costumes.

• • • •

The Forest Service recently estimated that from 1927 to 1931 predators killed 505,693 game and domestic animals on the national forests—more than 100,000 animals a year. The estimate does not include cattle, horses, sheep and goat losses from 1927 to 1929.

• • • •

Lest you forget, Washington Chapter, I. W. L. A., will play bridge Monday at 8 p. m. at the Kennedy-Warren, Don Carpenter in charge of reservations. S. V. Tompkins, chairman on entertainment.

Lecture Arranged By Elwood Street

Dr. J. M. Fox Also Plans to Speak on Crime and Poverty.

The roles played by poverty, dependency and crime in American society today will be described by Elwood Street, director of the Community Chest, and Dr. John Medill Fox, dean of the law school at Catholic University, at McKinley High Night School this week.

The lectures, which are free, will be delivered in connection with the course in current social problems which have been in progress for the past month at the night school. The courses up to date have dealt with sociology, history, economics and psychology. The ones beginning this week will deal with society in general.

Mr. Street will speak at 7:30 p. m. tomorrow on community organization in handling social agencies. Dr. Fox will lecture on Wednesday at the same hour on crime.

SCHOOLS AND COLLEGES

The Washington Post EDUCATIONAL DIRECTORY

Accountancy

BENJAMIN FRANKLIN UNIVERSITY PACE COURSE in Accountancy and Business Administration. The only accountancy course given in Washington continuously for 26 years. Trasportation Bldg., 17th and H Sts.

STRAYER COLLEGE OF ACCOUNTANCY Day and evening courses leading to B. C. S. and M. C. S. degrees. Walton courses. Every accounting instructor a C. P. A. 721 13th St. N.W. Nat. 1748.

Art

ABBOTT SCHOOL OF FINE & COMMERCIAL ART Day and evening classes for children and adults. Register now. Ask for catalogue. 1624 H St. Nat. 8054.

Business and Secretarial

THE TEMPLE SCHOOL, INC. The School for the Individual. Business and Secretarial Training. Register any time for day and evening classes. Complete course in Advertising. No solicitors. 1420 K St. Na. 3258.

School and College News

Georgetown University.

Eleven special prizes and medals for academic work during the present academic year at Georgetown University will be awarded to students of the school of foreign service on a competitive basis. Awards are to be made at the June commencement.

The list of prizes was made public as follows: The Prince Albert De Ligne gold medal, the Delta Sigma Pi gold scholarship key, the Baron A. Korff memorial plaque, the Daniel E. Casey prize, the Kappa Alpha Phi prize, the W. Coleman Nevils gold medal, the W. Coleman Nevils silver medal, the William F. Notz gold medal, the Jean Labat gold medal and the J. deS. Goutinho medal.

George Washington University.

After a two months' expedition in Caribbean waters, spent in exploration of the ocean depths, Dr. Paul Bartsch, head of the zoology department of the George Washington University, returned to his classes last Wednesday.

Harvey A. Gordon, of New York City, national camp engineer of the Boy Scouts of America, will lecture Thursday in the course on "Camp Leadership," which is being given by the department of physical education for women in cooperation with the Washington Council of Social Agencies.

The March number of the George Washington Law Review will be issued next week.

"A Guide for the Study of Caribbean History, 1763-1834," by Prof. Lowell Joseph Ragatz, of the history department, recently has come from the press.

American University.

Dr. Benjamin Meeks, District Superintendent of the Methodist Episcopal Church in Washington, was the speaker at the 10 o'clock chapel service last Wednesday. Dr. Forney Hutchison, pastor of the Mount Vernon Place Methodist Church, South, will be the speaker next Wednesday.

The annual freshman dance was held in the college gymnasium last night.

Mr. Charles G. Ross, president of the Washington Gridiron Club and Washington correspondent for the St. Louis Dispatch, will be the guest speaker at the annual banquet of the staff of the American Eagle, the college newspaper, on Tuesday evening at the Westchester. The editor and business manager for the next year will be announced.

Catholic University.

As the representative of the student spiritual council of Catholic University, W. Burke Carmody, president of the council, this afternoon will place a wreath on the Cardinal Gibbons Memorial at a special memorial ceremony to be conducted by the Curley Club, of Washington.. Representative John W. McCormick, of Massachusetts, will speak.

A new physics course is to be inaugurated at the university by Dr. F. L. Talbott, to be called "Introduction to Modern Physics."

Columbus University.

The Columbus University senior class prom will be held Saturday, April 22, at the Kennedy-Warren ballroom.

Students have been selected from the classes of the school of accountancy for the interclass prize debates to be held April 5 and April 26. Representatives of the senior class are Miss Katherine Burns and Thomas Coats; J. P. Geagan, alternate.

Members of the junior class are Mary Cole, Mary Fanning, Earl P. Zack and John A. McKain, alternate. The freshman debaters will be selected.

National University.

Dr. Charles Pergler, director of graduate studies at National and an outstanding authority on international affairs and constitutional government, is leading his classes through an intensive study of Soviet Russia's governmental experiment, Hitlerism and the League of Nations.

This week the class in comparative government is concluding its consideration of the German government. The latest developments under Hitler's administration will mark the concluding lectures on Germany before Russia will be taken up by the students.

The calendar for the Moot Court of Appeals, which will sit for the first time this year, next month, now is being prepared, Russell P. Belew, assistant clerk of the D. C. Supreme Court, who is clerk of the Moot Court of Appeals, announced last night.

The Sigma Nu Phi Legal Fraternity men of National University met at the Hay-Adams House last night. Their new officers were in charge. They are John C. White, chancellor; Charles F. Lanman, first vice chancellor; Ralph C. Vogel, second vice chancellor; Barnie P. Jones, master of rolls; Elmer L. Haberkorn, registrar of the exchequer, and Robert M. Greenwood, marshal.

The National University Masonic Club dance was held last night at the Broadmoor Apartments.

Washington College of Law.

Sigma Delta Kappa, a national legal fraternity, formally installed a local chapter last night to a group of law students at Washington College of Law. The chapter, which will be known as Alpha Rho, was approved in February by the executive committee of the fraternity and last night's ceremonies marked its formal installation.

Charter members are: Oldric J. Labell, George H. Folsom, Carl S. McCarthy, Paul H. Salomon, Lawrence M. Goodridge, Nicholas J. Halpine, Charles W. Towle, Edward S. Morgan, Donald G. Welsh, Clarence A. Kalk and Dr. Roscoe J. C. Dorsey, of the college faculty.

The Oliver Wendell Holmes Chapter of Sigma Nu Legal Fraternity held its annual open dance Friday at the college.

Southeastern University.

Dr. Herbert R. Grossman, professor of law, will address students of the Southeastern University School of Accountancy on the use of scrip as a substitute for currency in a lecture tomorrow at 7:30 p. m.

The day school division of Southeastern will hold a dance March 25 in the Y. M. C. A. assembly hall. Arrangements are in charge of Norwood M. Henry, president of the law and accountancy classes of the division.

Marie Suter, president of the University Hiking Club, is planning a series of spring hikes in nearby Maryland and Virginia.

Wilbert Smith, Y. M. C. A. senior secretary in Egypt, will address the Woodward School for Boys in the assembly hall next Friday at 2 p. m., it is announced by Headmaster J. J. King. Mr. Smith will discuss modern trends of youth in Egypt and Palestine.

SCHOOLS AND COLLEGES

Felix Mahony's National Art School
1747 R. I. Ave. NA. 2656

. . . All's not lost
If the steamer sails without you—
You need not miss all the enchantment that speaking another language has meant to you—— This year a BERLITZ course can keep your ear in tune with French, Spanish, German or Italian. There is an astonishing range of day and evening courses—at prices lower than ever before. It is your privilege to take a trial lesson—it costs you nothing.. Call STerling 9769 for an appointment.
BERLITZ SCHOOL OF LANGUAGES
1115 Connecticut Avenue.

Educational Advice

The Washington Post maintains a bureau of information to aid those who are seeking qualified schools or specialized instruction . . . Competent advice and information is provided without charge or obligation.

Phone, Call or Write
Mrs. V. A. Nelson
The Washington Post
SCHOOL and COLLEGE BUREAU

Brighter Days Are Ahead!

Put the paint brush to work on those long-delayed tasks ... get behind the Renovize Washington campaign ... it's time to use ...

"Murco" Paint

outside and inside. "Murco," in all colors of the rainbow, will give a "new deal" to your home and a square deal to your pocketbook, because "MURCO" is 100% Pure ... it wears, and wears!

E. J. Murphy Co. INCORPORATED
710 12th St. N.W. NAtional 2477

PHONE NATIONAL 4205 FOR POST CLASSIFIED ADS

37th

LOOK FOR ANNIVERSARY SIGNS ALL OVER!

ANNIVERSARY

Congratulations, Mrs. Maurice I. Smith, 415 Madison St. N.W. You won the $5 prize in merchandise, in yesterday's "Tell It to Hecht's" contest.

30 in. long
14 in. wide.
Full Length
MIRRORS
$1.49
Clear glass. Walnut frames.
Fifth Floor—The Hecht Co.

1,800 Yards Colored Linen THEATRICAL GAUZE

... 37th Anniversary Priced!

A year-round, reliable curtain fabric at an unusually low price. It makes splendid tailored style curtains for French doors and windows. 36 inches wide. In blue, gold, green, maize, orange and green-and-orange, and blue-and-orange.

13c Yd.

Sixth Floor—The Hecht Co.

Ruffled Curtains

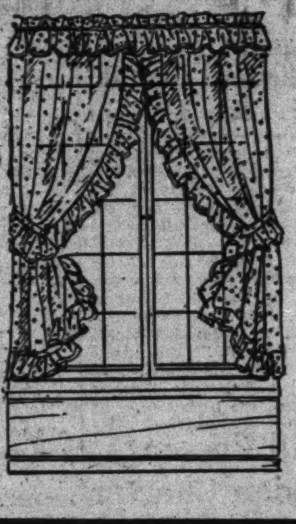

59c Pair

Cushion Dot Priscilla Style

36 inches wide, and finished with full ruffles. In rich ivory and ecru shades.

Sixth Floor—The Hecht Co.

6-pc. Cottage Set

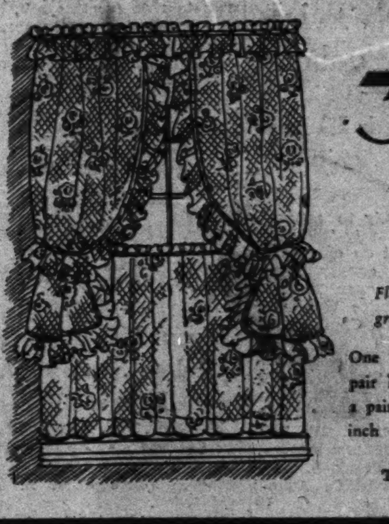

39c Set

Flowered in gold, green and blue.

One pair upper, one pair lower curtains, and a pair of tie backs. 27 inch sides.

Sixth Floor—The Hecht Co.

$1 Delivers It

Italian Marble Top Coffee Tables

$9.94

Solid walnut, carved base. With a genuine imported Italian marble top.

No Mail or Phone Orders.
Fourth Floor—The Hecht Co.

ONE DAY SUPER SPECIAL

Take Your Choice!

Bed, Spring or Mattress

$4.88 each

for Bed, Spring or Mattress

The Complete Outfit
$14.64

Jenny Lind Bed, in mahogany, maple or walnut finishes, $4.88.

99-coil Spring, highly tempered and resilient, $4.88.

All layer felt Mattress, in your choice of art ticking, $4.88.

Fourth Floor—The Hecht Co.

No Mail or Phone Orders

6½ qt. Copper Tea Kettle

98c

A new, colorful, durable kettle.
Fifth Floor—The Hecht Co.

2-qt. Copper Sauce-pan 79c

Use Your Charge Account

THE HECHT CO. F ST. AT 7th

Phone Orders or Adjustments DI. 9400 All other calls NA. 5100

NEWS FEATURES AND SPORTS

The Washington Post.

NEWS FEATURES AND SPORTS

WASHINGTON: SUNDAY, MARCH 19, 1933.

LUMBER INTERESTS KEEP OPEN MIND ON ROOSEVELT'S PLAN

Western Leaders of Industry Want Time to Study Reforesting Scheme.

CONVENTION THIS WEEK TO CRYSTALLIZE STAND

Some Believe Saving Southern Watershed of More Pressing Importance.

San Francisco, March 18 (A.P.).—Western timber interests in general are holding an open mind on President Roosevelt's reforesting program until they have had time to study the details of the program from all angles.

Some timber owners in the Pacific Coast States, however, have voiced the opinion that "there is no need for planting more trees while thousands of acres of privately owned forests are standing idle and delinquent in taxes."

What the Western lumberman's attitude will be is expected to be crystallized at a meeting in Seattle next Wednesday and Thursday of the Western Forestry and Conservation Association.

The viewpoint of many of the larger timber owners is expressed by an Oregon official of the Western Pine Association, who said, in advance of the President's message on the subject, that even if all the essential facts concerning the President's reforestation plans were at hand, some of them adverse to the industry in the Pacific Northwest, he feels the "association would hesitate to criticize in view of the parlous times." However, it was his opinion the matter probably would be pursued through congressional delegations.

Immediate Problem.

That the matter of bringing more timber onto the market 20 or 25 years hence is of little consequence compared to the greater benefits to be derived from preserving Southern watersheds and giving employment to labor now is the expressed opinion of others.

Another official of the Western Pine Association expressed the hope the reforestation program will be broad enough to permit work to control the white pine blister rust menace and other tree diseases, and that to this end the program would be extended to include Western areas, particularly in Idaho, where much white pine grows, and in California, where the sugar pine comes from.

"We have enough trees, and by natural propagation are assured of an adequate supply for the future. What we need is control of disease to permit standing growth to remain healthy and thrive. Planting does not hold much interest to the West."

Col. W. B. Greeley, of Seattle, secretary of the West Coast Lumbermen's Association, expressed approval of President Roosevelt's program "for the extension, improvement and protection of forest areas," saying, "It is an admirable means of providing additional employment on useful and productive work under wholesome conditions for the men."

Tax Delinquencies Grow.

The slack times which Western timber owners are having to face is probably best reflected by the growing total of tax delinquencies.

The 7,000 timber owners of Oregon, with an assessed timber valuation of mature timber amounting to $116,469,000, have a total tax delinquency estimated by the State Tax Department at $4,225,000. This is greater than the total timber tax for 1932, which was $3,882,300.

California's privately owned timberlands are assessed at $66,822,116 and delinquent timberland is estimated at $15,542,718. The national forest timber valued at $175,300,000 is untaxable.

Washington's timber is assessed at about $66,000,000 and delinquencies in tax payment are considerable but not available for an estimate.

Idaho assessed its timber at $11,931,596, exclusive of National and State owned forests, of which upwards of $240,000 is delinquent.

Power Line Hit by Bolt Causes Meteor Report

Spartanburg, S. C., March 18 (A.P.). Spartanburg discovered today that a brilliant light, which illuminated the sky in this vicinity during a severe electrical storm last night, was caused by lightning striking a high-voltage wire tower and not by a meteor, as first reported.

Wires on the tower, located near Whitney Mills, became crossed when the lightning struck. A blinding flash resulted and the sky was lighted for three minutes.

Koo Urges World To Curb Japanese

International Action Seen as Vital to Present Pacific Mastery.

Geneva, Switzerland, March 18 (A.P.).—Dr. V. K. Wellington Koo, principal Chinese delegate to the special League of Nations assembly, which dealt with the Sino-Japanese conflict, urges international action to prevent Japan from establishing "mastery of the Pacific."

"Japan is already menacing the life of China; she will menace that of the United States," Dr. Koo, American-educated diplomat, asserted in a specially prepared analysis of relations among Japan, China and the United States.

Japanese "protestations and pledges" mean nothing the Chinese delegate asserted, in the light of Japan's course in Manchuria, Shanghai and Jehol.

Around the Town

WITH THE STROLLER.

TO Washington on F. D.'s inauguration day came many an old-time Democrat—many who had not been here since what are often referred to as the good old days.

Frequent were the exclamations of perturbation from these grizzled old advocates of doctrines of Jefferson, Jackson, Cleveland and Wilson.

Harvey's, they found, had been crumpled in the path of the Mall building program and had been reincarnated a la mode on tony Connecticut avenue. Glum looks told of memories of ale and ducks, sauterne and terrapin that had figured in inaugural celebrations of yore.

Gone was the Old Ebbitt at Fourteenth and F—gone, true, to another location, but gone to those old boys. In its stead on the busy corner there reared the bulk of the National Press Building.

These are but a few of the Capital landmarks obliterated with the sweep of the century and mourned by the old-timers. They found a ray of cheer, however, these Kentucky colonels, Tammany lights, Texas ranchers and bronzed Californians. That was the general feeling that perhaps at the next inauguration the prohibition repeal platforms of the Democrats will be carried out with the rebirth—in part, anyhow—of the caravansaries of old.

O. Henry would have enjoyed the experience of a young newspaperman emerging from The Post Building one day last week. It was the shank of the week and he was fingering a nickel and a dime in his vest pocket whilst he wondered whether supper would be pie and coffee or coffee and a ham sandwich.

At this moment one of the gentry known as "panhandlers" approached.

"How about a dime for a cup of coffee, pal? I ain't et in 24 hours."

The alms-besought young man indicated his own financial status. Quickly the face of the mendicant changed into a friendly gleam. Down went his hand into his pocket and came out brimming with quarters, nickels and dimes.

"How much do you need to geta feed on," said the "bum." "I'm only too glad to help a pal out."

The astonished newspaperman went away into the night, talking to himself.

THE inaugural period yielded a crop of laughs—some so good that they're still going the rounds. One came from the visiting firemen who dropped in to see the boys of No. 14 Truck in their new home at Thirteenth and K streets northwest. The smoke-eaters from out of town asked how it compared with the old quarters at Fourteenth and Ohio avenue.

"Well," was the answer, "it's pretty swell, but the acoustics are rotten."

"Why? Can't you hear the fire bell upstairs as well?"

"Oh, we can hear the bell all right, but we have to come downstairs when Amos and Andy come on the radio."

The inaugural ball had its laughs, too. We liked this one. A grizzled, elderly admiral was somewhat shocked to find that his left epaulet had come askew. He quickly wrenched it off and the throng of dancers around about were edified for some minutes while the sea dog gazed around for a friend to pin it back in place.

Business must be picking up. Young business men are beginning to again make appointments with hurried barbers via telephone. So that valuable time will not be wasted in perusing what tonsorial parlors now substitute for the Police Gazette of other days and "ergs" formerly wasted are now diverted to business. Maybe technocracy is creeping up on us and we don't know it.

And while we speak of barber shops, the six-day week law for the haircut salons has slipped on us almost unbeknownst. All of the shops are observing the law, but many are bewailing the "catch" in the new statute which does not specify that Sunday shall be the universal day of blinds down in tonsorial shops.

Some barber establishments have elected Sunday, but others have chosen other 24-hour periods to observe the law.

PORTUGAL WILL VOTE TODAY ON NEW RULE

Plebiscite Decides Whether Proposed Constitution Will Be Accepted.

Lisbon, Portugal, March 18 (A.P.). A national plebiscite to determine whether Portugal will accept the projected new constitution will be held tomorrow, and the whole country is excitedly speculating on whether the first vote of the people in seven years will be yes or no.

Intensive propaganda has been conducted in the press, cinemas and legitimate theaters to prepare the populace for the big decision.

President Oscar Carmona, still weak from his recent illness, issued an election proclamation last night and will cast his vote tomorrow. Soldiers will be permitted to vote in uniform, but they must not carry arms.

Enemies of the proposed constitution who threaten to refrain from voting have been outwitted by a decree announcing that all those on the electoral roll who abstain from voting will be counted as approving the constitution. The result will be announced April 9. In Lisbon everything is quiet.

The new Portuguese constitution provides for the election of the president by the people instead of by Parliament, as heretofore. All members of the Assembly would be elected by direct suffrage. The government would be responsible to the prime minister and the prime minister responsible to the president, with only the president having power to dismiss the ministry.

Clark to Practice Law; Possibly With Old Firm

Salt Lake City, March 18 (A.P.).—J. Reuben Clark, jr., until recently United States Ambassador to Mexico, and previously Undersecretary of State, arrived home today with the announcement that "I'm a candidate for the law business." "I had a wonderful time in Mexico," he said. "I have a real respect for the Mexican people and a sympathy for their aspirations."

Mr. Clark has spent the last month, following his resignation as ambassador, in Washington and New York. He was accompanied from Chicago by Preston D. Richards, his former law partner here, and said he probably would reenter his old firm.

THOUSANDS STORM DOORS OF FASCISM

600,000 Italians Are Trying to Become Members of Mussolini's Party.

Rome, March 18 (A.P.).—Six hundred thousand applications for membership have poured into the Fascist party since the bars rigidly maintained for nearly ten years were let down last autumn and the party embarked on a campaign of "back to the people."

Special committees have been set up in all the provincial headquarters to examine the applications. After three months of detailed work they have admitted around 200,000.

In Rome the applications were 60,000, with 25,000 approved thus far In Milan they were 40,000, with 12,500 accepted to date.

The candidates are carefully examined to prevent undesirable elements from gaining entrance to the party. The examiners have in mind three fundamentals:

1. Is the applicant's moral record good?

2. What were his previous political attachments and views?

3. Does he expect to make a personal profit out of joining the party?

Since most public and semipublic offices, many contracts and other preferments are now open only to Fascists, the number of persons who are seeking party membership for reasons of gain to themselves is undoubtedly large.

The press hails the flood of new memberships as demonstrating that "enthusiasm is not extinguished, faith is not diminished in a party which has so surprising a proselytizing strength after ten years' experience in government. The large number of applications demonstrates not only how fascism has been reinforced in its first ten years of government, but above all how the verve, enthusiasm and heroic spirit of the first Fascists are still the undisputed and dominant elements of the party."

Observers are waiting to see what standing will be given these workers of the eleventh hour. It is scarcely to be believed that they will receive the same treatment as the so-called "San Sepolcristi," who met with Mussolini in 1919 in the San Sepolcro Square, Milan, and laid the foundations of the Fascist party.

Vassar Honors Detroit Girl.

Poughkeepsie, N. Y., March 18 (A.P.).—Mary N. Crapo, of Detroit, today was elected president of the Vassar College Students Association, the highest honor that the student body can bestow on one of its members.

Modern Music Out of Place In Church, Pope Decrees

Convention in Germany Told True, Holy and Universal Art Is Found Only in Gregorian Melodies; Voice Held Most Noble Instrument.

Vatican City, March 18 (A.P.).—Modern music, no less than modern art, has no place in the Roman Catholic Church, Cardinal Bisleti, on behalf of the Pope, wrote to the Bishop of Ratisbon, Germany, where a sacred music convention was being held. The letter is published by the Osservatore Romano.

"The spirit that should animate modern music," wrote his eminence, "should be based on the three main points laid down by Pius X—'true art, holy art, universal art.'

"These characteristics are found in the Gregorian melodies and in the classical polyphony, especially in the Roman school.

"The danger lies in this that musicians, although of good modern education, are stirred by the desire of novelty and do not fear to introduce into the house of prayer a so-called art which embraces all those innovations which not everybody welcomes, not even in profane circles.

"If this so-called new art, which certainly one can not call either 'true art' or 'universal art,' and from which the spirit of true holiness is absent, has crept into the temple, the vigilant maternal watchfulness of the church must promptly intervene to repudiate it and chase it away."

Cardinal Bisleti lauded Pius X's abolition of musical instruments—except the organ—in the church and hoped "that from the church of God be eliminated whatever is an element of dissipation, and that to the most noble instrument created by God—the human voice—be reaccorded its rightful place of honor."

U. S. MODIFICATION OF GOLD EMBARGO TERMED NECESSARY

Students Believe Dollar Must Have Unvarying Value to Determine Parities.

STABILIZATION IS HELD OF FIRST IMPORTANCE

Most Financial Experts View Restrictions as Incidental to Bank Holiday.

(Associated Press.)

Close students of the World Economic Conference agenda believe that if the United States wishes to lead other nations back to the gold standard the current embargo on the free export of gold will have to be lifted or greatly modified.

An expert on foreign affairs who frequently speaks unofficially for the Department of Commerce says this country would have to be on the gold standard in every sense of the word if it desired to exercise moral persuasion for reestablishment of foreign currencies on a gold basis.

His collaborators agree that a continued embargo on American gold might speedily convince the conference that international exchange must be stabilized at some point immediately, but they doubt if any such urge to action would offset the disadvantage of a dollar unstabilized in foreign exchanges.

Want Unvarying Dollar.

With the currency of 40 nations rising and falling with economic tides, they believe the dollar must have an unvarying value in the money markets of the world if definite parities are to be determined for other units of exchange.

In some quarters monetary stabilization is considered of more fundamental importance to international recovery than trade treaties, tariff readjustment and war debt settlement. A return to the gold ratios deserted by some countries in 1931 is not essential so long as values become stationary on a standard common to all, this school argues.

For the most part, the embargo is viewed by financial experts as incidental to the domestic bank holiday rather than as an expression of international policy.

Without it there would be no protection against American depositors selling their claims abroad, nor against foreign raids on American gold while citizens of the United States were restrained from withdrawing their own funds. It is a protection against precipitate flight from the dollar which would follow the export of gold to Holland, Switzerland and other countries which have become a haven for harrassed gold.

See Restrictions Continued.

In that light, restrictions on gold exports are expected to continue in proportion to restrictions on domestic withdrawal, and to be eased in ratio to increased liquidity of American banks.

It is not generally expected that the United States can maintain an indefinite embargo on gold. Wherever this country buys more than it sells there is a demand for gold to offset the difference. Even if the final balance proves favorable, it must use gold to make certain financial adjustments along the way.

Small countries have succeeded in continuing gold embargoes from time to time, sometimes to the extent of defaulting on debts. England's embargo in 1931 had elements of success, in that British banks were centralized and convertibility was limited.

Very little monetary gold had been in circulation since the World War. In the United States, the largest country to undertake an embargo, finance has been generally decentralized, with currency readily convertible into gold.

Contracts Are in Gold.

Likewise, gold has been available for liquidation of American securities held abroad. An extended embargo, some believe, would depreciate the value of such securities. Many countries in which they are held are in default, but there has been no defalcation of American securities. That situation, however, might obtain in event of a continued embargo, if foreign drafts on American gold were unloaded for lack of confidence in the dollar.

Obligations of the Government and many American securities are gold clause contracts, calling for payment in gold rather than in currency. The obligation on them would increase in relation to any discount of the dollar.

While any country which denies gold convertibility may be considered technically off the gold standard, most foreign powers do not consider the United States embargo to constitute such a step.

For that reason it has had no large effect on the value of the dollar and may not have unless American enterprise abroad begins to suffer for lack of gold behind its obligations, or there is demand and default of gold in interest payments and amortization of American securities in foreign hands.

Valuable Relics Stolen From Barnum Museum

Bridgeport, Conn., March 18 (A.P.). A collection of valuable old coins, several paintings and Japanese art objects were stolen from the Barnum Institute of Science and History here early today.

The museum was founded by the late P. T. Barnum. Mrs. Grace Wakeman, curator of the institute, said the most valuable articles stolen were Confederate gold coins bearing the head of Jefferson Davis.

Florentine Sculptor Dies.

Florence, Italy, March 18 (A.P.)—Domenico Trentacote, a noted sculptor and painter, died at his home here today. He was 76 years old.

NEW YORK CRIMINAL, 5 TO 1, IS SET FREE, OFFICIAL DECLARES

Dr. Thayer, Correction Head, Declares Something Is Wrong in System.

ONLY 44 IN 100 CASES BOOKED UNDER ARREST

Commissioner Urges Parole as Best Solution for Effecting Reform.

Albany, N. Y., March 18 (A.P.).—There is a 5-to-1 chance that the man who sets out to commit a crime in New York State today will not serve any time in a correctional institution because of his activities.

So asserts Dr. Walter N. Thayer, jr., State Commissioner of Correction, in the line something is wrong."

"Last year's statistics," he says "showed that a man could commit a crime with better than an even chance of not being arrested.

Percentage of Arrests.

"Arrests were made in about 44 per cent of the crimes committed in this State. This does not mean conviction, however, because of those arrested only about 40 per cent were convicted.

"This means that convictions are obtained in only about 18 per cent of the crimes committed. Odds of 5 to 1 are tempting, if the stake is large enough.

"Committing crimes is so safe today that a man with any sporting instinct and not much in the way of ethics will not hesitate to take a chance."

Dr. Thayer finds that the greatest number of convictions are obtained in cases involving the element of personal contact, so that the victim can identify the criminal. "But in cases requiring real police work," he says "we seem to fall down badly."

He believes that parole offers a workable solution to the problem of reforming the criminal. "If a man can be paroled in a year or two," he declares, "and can be supervised during the rest of his sentence, certainly there will be a tremendous inducement for him to go straight.

Parole Called Success.

"There are conspicuous failures, I admit, but for every case where parole has failed, there are nine where it has succeeded."

"Positively fiendish," he describes some sentences given to first offenders.

"You can find men under 20, or 21, serving their first terms in prison on sentences of not less than 40 years and not more than 90, or not less than 65 years and not more than 104," he says.

"I can visualize one 20-year-old boy I know whose minimum sentence is 65 years, tottering up before the parole board at 85 and saying, 'gentlemen, please give me another chance.'

"I am not sentimental about these men. There are some for whom there is very little hope of their amounting to anything. I think they should stay in institutions indefinitely.

"But just because a few men get out who never should be let out, don't let anybody say parole is no good."

Louisiana Extra Session Awaits Beer's Approval

Baton Rouge, La., March 18 (A.P.). Gov. O. K Allen today delayed a call for a special no-pay session of the Legislature to act on proposed repeal of the Hood act, State prohibition enforcement law, pending adjustment of national Senate and House differences on the alcoholic percentage of legalized beer and wine.

Di Silvestro Is Received By Pope Pius in Private

Vatican City, March 18 (A.P.).—Pope Pius today received in private audience John M. di Silvestro, of Philadelphia, president of the Sons of Italy in America.

He was accompanied by his daughters, Rosalia Andyolanda, a son, Giovanni, and by the Rev Father Lorenzo M. Spirali, of Philadelphia.

New York State Rules To Protect Insurance

New York, March 18 (A.P.).—All rules since the banking holiday with respect to the limitation of policy loans and suspension of future dividends of life insurance companies have been promulgated to preserve the integrity of insurance protection as a whole, and not because of the financial condition of individual institutions, Frederick H. Ecker, president of the Metropolitan Life Insurance Co., said today.

British-Russian New Pact Waits

Negotiations Likely to Be Delayed Until Soviet Explains Arrests.

London, March 18 (A.P.).—Resumption of Anglo-Russian negotiations for a new trade agreement is not expected by officials here until Moscow sends a satisfactory explanation of the arrest of a group of British engineers on charges of sabotage.

Russia's defiant refusal to give the British government information it formally requested about employes of the Metropolitan-Vickers Electrical Co. of Manchester, was considered likely to lead to a definite Anglo-Russian break. The trade agreement between the two countries expires April 16.

The British protest was concerned with lack of defense facilities for the prisoners, who it is feared will be subjected to a highly-publicized trial. Four Britons have been ordered to face trial.

HE WATCHES CENTRAL EUROPE

Eduard Benes, astute veteran foreign minister of Czechoslovakia, has been credited with a master stroke in bringing his country's allies, Roumania and Jugoslavia, into a new pact whereby the three act as one in international relations. This "Little Entente" has been backed consistently by France in upholdng the treaties by which it and Poland were carved out of prewar Europe, as shown on the map.

'INSULT' TO TURKISH TONGUE BRINGS RIOT

Violent Antiforeign Feeling Flares After Italian's Slight to Language.

Istanbul, March 18 (A.P.).—A wave of violent antiforeign emotion has risen in Turkey following an alleged "insult" to the Turkish language by the director of the International Wagon-Lits Co. in Istanbul.

The director, an Italian, suspended a Turkish employe for speaking Turkish during office hours instead of the company's official language, French. This roused 3,000 Turkish university and high school students, both boys and girls, to riot.

The students smashed the company's windows, and carried away the picture of Mustapha Kemal, which decorates every office in Turkey. Fifteen of the students were taken to police headquarters after the fire brigade had finally dispersed the crowd, but were released at once.

Now the students are forming a "Language League," whose purpose is to "make Turkish the only language spoken publicly on Turkish soil." The league also aims to make the government Turkify all foreign names of streets and establishments in Istanbul.

A mass meeting of students in Broussa telegraphed to the Istanbul rioters that Broussa, too, was ready, to the last student, "to defend Turkish independence."

Following the student riot, the Istanbul daily, Djumouriet, published the most violent antiforeign article which has appeared here in many years.

"Oh monsieur, mister, signor, herr, gospodin," the article began, and informed all these various foreigners that they are "pigs who are growing fat on Turkish food, dogs that are crunching Turkish bones, scorpions poisoning Turkish blood."

The article proceeded to remind all foreigners in Turkey that the day of the capitulations is over, and that the new Turkey is strong enough to force foreigners to respect her language, her customs and her laws.

The paper later apologized for its language, explaining that its comparisons had been intended only to apply to the Wagon-Lit company's director and others of his sort, not to all foreigners.

Escort Friends to Dock, MacArthurs Sail, Too

New York, March 18 (A.P.).—Helen Hayes, the actress, and Charles MacArthur, her husband-playwright, went down to the liner Conte de Savoia today to see some friends off—and they ended up by sailing themselves.

They arrived here Monday from the coast with Norma Shearer actress, and her husband, Irving Thalberg, motion picture production manager. The Thalbergs were going to Europe and the MacArthurs went down to see them sail. At the last minute the MacArthurs decided to go along too. They will return in three weeks.

AUSTRIAN FASCISTS SUPPORTING HITLER

Two Socialist Leaders Are Arrested and Papers' Windows Broken.

Vienna, March 18 (A.P.).—The machinery of Austrian politics moved another notch today toward complete synchronization with the Hitler movement in Germany.

In Innsbruck Richard Steidle, leader of the Fascist Heimwehr in the Tyrol, proclaimed that the Heimwehr is determined to cooperate to the fullest extent with "every organization flying the banner of fight against bolshevism."

In Gratz the official organ of the Styrian Heimwehr proclaimed the patriotic necessity for a common front of the Heimwehr and the Austrian Nazis, similar to the common front of the Nazis and members of the Steel Helmet War Veterans Association in Germany.

Meanwhile the dictatorial government of Chancellor Dollfuss, which does not yet include a Nazi minister, confiscated an edition of the official Nazi paper, charging it with making insulting remarks about the cabinet, and also laid an iron hand on Socialists at various points.

Two leaders of the Socialist Schultzbund were arrested on suspicion of high treason and a battalion of government troops assisted by the gendarmerie ransacked the whole town of Kapfenberg for Socialist arms.

Nazi students in Vienna emphasized developments by raiding Schulerstrasse in the center of the city and smashing the windows of Socialist newspapers, crying "Judah perish!"

Virginia Firm Gets $175,000 Repair Job

U. S. Liner Republic Will Be Reconditioned at Newport News.

Newport News, Va., March 18 (A.P.). Officials of the Newport News Shipbuilding & Dry Dock Co. announced today that the yard has been awarded the contract for reconditioning the Shipping Board liner Republic.

The project which involves an expenditure of between $175,000 and $200,000 will be completed in about 45 days. Most of the work will consist of above water repairs although there will be some hull and engine room work.

The Republic is a vessel 599 feet in length, with a 68.2 foot beam and 17,910 gross tons.

Hoover and Dawes Take Chicago Fair Auto Ride

Chicago, March 18 (A.P.).—A former President and a former vice President went motoring today. Herbert Hoover and Charles Gates Dawes saw the sights of Chicago and rode through the grounds of the Century of Progress Exposition.

Hoover planned to leave tonight for his home in Palo Alto, Calif., after visiting friends here.

AUSTRIAN-GERMAN UNION BLOCKED BY BENES, OF PRAGUE

Foreign Minister Still Power in Seething Mid-Europe After 18 Years.

KEEPS LITTLE ENTENTE OF 3 NATIONS WELDED

Astute Diplomat Continues to Foil Italian Ambitions in Balkan States.

Vienna, March 18 (A.P.).—Central Europe is seething. There is tension between Italy and Jugoslavia and their respective allies and a revival here of the "anchluss" cry for union with Germany.

The bonds of the Little Entente—Roumania, Czechoslovakia and Jugoslovakia—have been strengthened, there is Fascist ascendancy in Germany, a dictatorship of the center in Vienna and a still echoing hue and cry over an arms shipment from Italy, ostensibly to Hungary.

All these spell to observers in this "listening post of the Balkans" a hastening of the time when revision of the postwar treaties must be seriously considered by the chancelleries of the Old World.

Forefront of Opposition.

Always in the forefront of opposition to the revisionist cause are the Little Entente nations, France, their "big brother," and Poland, formed, like them, from the scattered pieces of the World War puzzle.

And keeping a watchful eye on every move is Europe's most experienced veteran in the international game—Eduard Benes, foreign minister of Czechoslovakia. Cabinets come and go at Prague, and many a world figure has exited from the international stage in dramas of postwar politics, but Benes remains.

He has been foreign minister of his country since the autumn of 1918, occupying the office before Czechoslovakia was on the map.

Was University Professor.

He was a university professor before the war, immersed in theoretical economics and sociology. The big conflict made him a revolutionist and disciple of Thomas G. Masaryk, perpetual president of the new nation.

He is credited now with having originated the new bonds for the Little Entente. Under them the three countries act as one in foreign affairs. None will sign a treaty without the consent of the others, and if one signs all sign.

Obviously this forms a solid antirevisionist bloc to offset the hopes and aspirations of Germany, Austria and Hungary, supported, though they are, by Italy.

Further, it is viewed as a sharp setback to Italian aims in the Balkans. Talk of an Italian-Roumanian accord, isolating Jugoslavia, has faded.

Setback to Italians.

Some commentators here have asserted that the temperature in which Benes forged the three states into one international power was high enough in Belgrade and Prague but had to be fanned at Bucharest.

In Prague the proximity of a Hitlerite Germany was enough to melt resistance to a closer alliance; in Belgrade the fear of Italian aims had a similar effect, but in Bucharest there was reluctance until exposure of an Italian arms shipment through Austria, seemingly toward Hungary, reminded Roumania of her war-won province of Transylvania.

When France and England associated themselves with the entente's protest of that arms shipment, "anschluss" advocates here openly declared that a policy of trying to browbeat Austria in such matters would only force her to turn toward Germany. Even the Christian-Social party of Chancellor Engelbert Dollfuss, which normally is lukewarm on the subject, hinted as much in its official journal.

Tennessee Bank Holiday Is Extended to April 18

Nashville, Tenn., March 18 (A.P.).—"In order to properly safeguard the interests of the depositors and creditors in the banks of the State" Gov. Hill McAlister issued a proclamation today extending Tennessee's bank holiday until April 18.

D. D. Robertson, State superintendent of banking, promptly announced that no new regulations governing bank operations would be issued by him. The holiday is not mandatory, and most Tennessee banks are operating as usual except for Federal restrictions.

Bodies of Guardian Slaves Still at Post in Royal Tomb

Massive Silver Crown Found on Head of Monarch's Corpse, With Armed Serfs Near in Byzantine-Nubian Cemetery on Bank of Nile.

Cairo, March 18 (A.P.).—Bodies of two slaves, with their armory of iron swords, axes and spears, have been found in the outer chamber of a tomb in the Byzantine-Nubian Cemetery at Ballana, on the west bank of the Nile, during excavations there.

These men were the guardians of the door, watching over their master in death as they had in life.

The entrance to the tomb, which was covered by a mound 30 feet high, was formed by a ramp in which lay the bones of sacrificed animals. This led into the vaulted room in which were the bodies of the slaves. The skeleton of a sacrificed cow lay across the entrance.

Cutting through the door of the burial chamber, the excavators discovered the body of the owner, no doubt a tribal king or prince, lying in a semicontracted position on the right side with his head to the south.

Still in position on the skull was a massive silver crown ornamented with busts of the goddess Isis, in relief, and set with semiprecious stones. Nearby lay his silver earrings, buried in the soil.

In his right hand the dead man held an iron sword with a silver hilt and sheath and on his left arm were two heavy silver bangles decorated with lions' heads. On the left wrist he wore a silver bow-guard and on his feet silver toe-rings and silver anklets decorated with silver disks.

At the side of the burial chamber lay a large spear with a silver haft and, with it, what appeared to be a silver mace-head.

Cooper Union Art Available to Men

Famous Feminine School of Design Lifts Bars Against Males.

New York, March 18 (A.P.).—Back in 1859 Peter Cooper, philanthropist, determined to "provide and maintain a school for the instruction of respectable females in the arts of design" in order to "widen the sphere of female employment."

There was vigorous opposition from husbands and fathers who thought woman's place was in the home and from the trades, that foresaw cheapening of labor. But for 74 years the Woman's Art School of Cooper Union has been functioning—and during all that time there has never been a masculine pupil.

Tonight the board of trustees announced men will be admitted because "art training is enriched by coeducation, and the doctrine of segregation and protection which shaped the aims of the founder in the middle of the nineteenth century is outworn."

SPORTS

SUNDAY MARCH 19, 1933

The Washington Post.

SUNDAY MARCH 19, 1933

SPORTS

GRIFFITH REVEALS ALL-STAR WASHINGTON LINE-UP

Foster Alone Named From Dim Past

Gharrity Only Other Nominee From Prepennant Days.

Coveleskie Selected Over Weaver as Fourth Hurler.

By CLARK C. GRIFFITH (President, Washington Baseball Club).

Biloxi, Miss., March 18.

AS I sit down to ponder over my selections for The Washington Post's baseball contest, my 20 years with the Washington Ball Club swim before my eyes like some vast and shadowy moving picture. I see the great ball players of the past—that little pony team of mine back in 1912. I see the great teams of 1924 and 1925, that brought pennants to the baseball fans of the Capital. And I see the great players who reached their prime with no team behind them.

But the thing I see most clearly is that I find myself very practical about "the good old days." If Washington had great players years ago, they have as great players today. I am not one to pine for the players of the past. Modern baseball need make no excuses for itself.

Here is my team, in so many words: Walter Johnson, Al Crowder, Fred Marberry and Stanley Coveleskie, pitchers; Muddy Ruel and Pat Gharrity, catchers; Joe Judge, first base; Bucky Harris, second base; Joe Cronin, shortstop; Eddie Foster, third base; Heinie Manush, left field; Sam Rice, center field, and Goose Goslin, right field.

Could Beat Any Club In Baseball.

There would be a baseball team! Give me that club today, with every man in his prime, and we could just about clean up anything baseball has ever produced.

Let's go right down the list and talk about my selections. There's nothing much more to say about Walter Johnson. Everybody knows that he was the greatest pitcher who ever lived. He could do more things with a baseball than any man who ever drew a breath. Walter Johnson will always live in the minds of America's baseball fans as the greatest figure, the best sportsman that the game of baseball has offered to the world.

He is the one man I name on this team who stands unrivaled. We never had anybody who could molest his claim as our greatest pitcher.

Rates Crowder Next To Johnson.

I rate Al Crowder next in line behind Walter. There's no steadier pitcher in baseball today than the present dean of the Washington pitching staff. He's been our pitching backbone for two years. Last year he won more games than any pitcher in the league, even though we finished third. I look over the stars of the past and I can't see anybody to name in preference to the General.

Fred Marberry gave you your two pennants. His superb relief pitching in 1924 and 1925 will always linger in my mind. What a big, unselfish, superb fellow he was in those years—going out there late in the afternoon and taking over the burden of a shaky game and breezing that ball by the batters with speed like the Johnson of old. Baseball has never had a better relief man than Fred. Why, he pitched in 60 games in 1925! And the best part of it, he was always ready to go. I've seen Bucky look around the bench when our lead began to dwindle out on the field, and Fred would be on his feet before they could speak a word. 'Let me get in there at them,' I can hear his say to this day.

Difficult to Leave Weaver Off.

The selection of my fourth pitcher I willingly admit was one of the tough spots on the team. My choice of Coveleskie was made in preference chiefly to Monte Weaver, whom I had seriously considered. When I started to pick the fourth pitcher I had the following in mind: Coveleskie, Weaver, Zachary, Mogridge and Hughes.

I eliminated Hughes right off. Then, it seems to me, Zach and Mogridge, while they were excellent in our two series, never were able to win consistently enough during the full seasons, particularly Zach. So it boiled down to Monte and Coveleskie.

Both Weaver and Coveleskie each served a year with us. Stanley came to us in 1925 after a long career with Cleveland, while Monte made his debut last year. Monte won two games more than Coveleskie despite the fact that Stanley was with a club that won the pennant by ten games, but Coveleskie was a tried and true performer, whereas Monte has just completed his first full season.

Not that I don't regard Weaver as a regular big league pitcher right now, but the fact remains that Coveleskie's earned-run record was the best in the league during 1925, while Weaver's effectiveness mark was not among the leaders. It is a tribute to Monte, I

Continued on Page 16, Column 8.

The Man's Tailor
Spring Suits & Topcoats
Tailored to Measure
$18.50 Up
MERTZ & MERTZ
405 11th St. N.W.
H. J. FROEHLICH, Manager.

Washington Players Honored by Griffith With Places in All-Star Line-Up

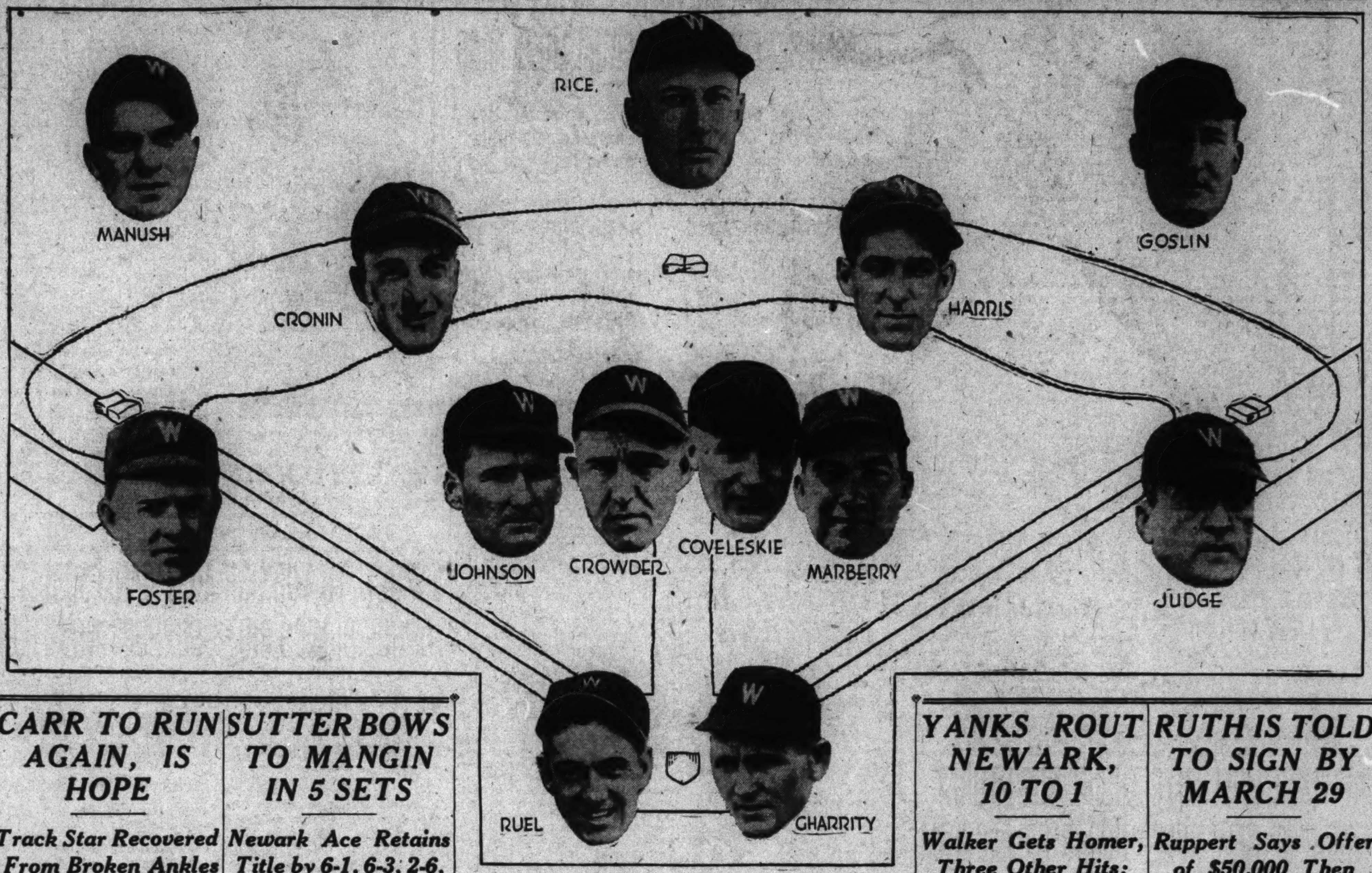

CARR TO RUN AGAIN, IS HOPE

Track Star Recovered From Broken Ankles Once Before.

PHILADELPHIA, March 18 (A.P.). Bill Carr—the Arkansas flier—blazer of track trails never before reached, lay in a hospital bed tonight—through with collegiate track competition.

Fractures of both ankles and the right pelvic bone, suffered in an automobile accident last night, brought an abrupt end to the college athletic career of the University of Pennsylvania's ace trackman.

The smiling, modest, world's record holding Olympic 400 meters champion—a perfect running machine—was hurled from the running board of an automobile, on which he was standing, when it collided with another car in suburban Bala.

Whether the injuries would force the black-thatched Arkansan to cancel his planned European tour, which he intended after his graduating in June, before hanging up his spiked shoes forever, could not be foretold by his close friend, Lawson Robertson, veteran coach of Pennsylvania and American Olympic teams.

Shattered Ankles Once Before.

"If it were his ankles only, and not the pelvis," one hospital official said, recalling that once before Bill had shattered the bones in those joints.

That was when he competed in the high jump for the high school in Pine Bluff, Ark., his home. Leaping over the bar, Bill broke both ankle bones in the descent—and recovered to become one of the most brilliant 440-yard and 400-meter runner in track history.

Although the great runner also suffered numerous abrasions and contusions, physicians said his general condition was good. He probably will be in the hospital for four weeks.

The last collegiate appearance of the brilliant Pennsylvanian was his victory last Saturday night in a special 300-yard race at Buffalo.

Take It or Leave It, Browns Tell Ferrell

West Palm Beach, Fla., March 18 (A. P.).—The status of Rick Ferrell, holdout catcher, was summed up today by Phil De C. Ball, owner of the St. Louis Browns, in a few terse sentences.

"Rick Ferrell can come in or stay out. The club has made its last offer. In fact, I was through with offers a month ago. Any move that is made will be made by Ferrell, not by us."

The Browns meet the House of David tomorrow for their first exhibition game.

Lehigh Team Retains Collegiate Mat Crown

New York, March 18 (A.P.).—Lehigh University won the Eastern Intercollegiate Wrestling Association championship for the third year in succession tonight, scoring 30 points in the two-day meet against 22 for Princeton.

Penn State finished third with 18 points, with Yale fourth with 11, Cornell fifth with 10, Pennsylvania sixth with 9, Columbia seventh with 6 and Syracuse eighth and last with 3.

Cleveland Man Keeps World Horseshoe Title

Miami, Fla., March 18 (A.P.).—Blair Nunamaker, of Cleveland, Ohio, today successfully defended his world's horseshoe pitching championship by defeating the Canadian champion, Alphonse Deillargeon, of Montreal, in six straight games.

The scores were 50-9, 50-16, 50-12, 50-9, 50-8, and 50-5.

Nunamaker also set a world's record for scoring ringers, with 198 out of 264 shoes for a percentage of .752. The previous record was .731, held by Charles C. Davis, of Cleveland, who was national champion in 1928.

Nunamaker won the title in 1929 at St. Petersburg, Fla.

SUTTER BOWS TO MANGIN IN 5 SETS

Newark Ace Retains Title by 6-1, 6-3, 2-6, 3-6, 6-2, Score.

By EDWARD J. NEIL.

NEW YORK, March 18 (A.P.)—Gregory S. Mangin, curly-headed Newark youngster with one tennis specialty—that of winning indoor championships—had his great day of the year in the courts again today.

For the second straight year, the boy who never has reached the same peak in outdoor tennis play, battered his way to the national indoor singles championship, blasting through Clifford B. Sutter, of New Orleans, in the final round before a cheering crowd of 3,000 in the huge Seventh Regiment Armory, 6—1, 6—3, 2—6, 3—6, 6—2.

Outdoors, Sutter, ranked number 3 nationally while Mangin stands far down at number 7, always has proven the Newark youngster's master, but indoors the situation is exactly reversed.

As long as Mangin today stuck to his own game, which takes on a mystic and unexplainable severity indoors, the former intercollegiate champion from Tulane, despite his beautifully rounded play and perfect control, was at the champion's mercy.

Mangin Gains Early Advantage.

Belting away with terrific power through the first two sets, Mangin allowed Sutter only four games as he met Guile with force. He drove the Southerner to the back court, and came up to the net to smash everything that came his way for kills or placement drives either fore-hand or back-hand that whistled right past the challenger.

Sutter couldn't approximate Mangin's battering thrusts, but he has a disconcerting faculty for making the other fellow play his own style of game. Yesterday in qualifying for the

Continued on Page 17, Column 5.

Hurst Still Holdout In Camp of Phillies

Winter Haven, Fla., March 18 (U.P.).—Although Don Hurst threatened to depart for California should he fail to sign an agreeable contract with the Philadelphia Phillies of the National League, he still was registered at his hotel here today.

The Phillies first baseman said he would remain a holdout until his terms were accepted. Observers believed Hurst was still in town waiting for another conference with Gerry Nugent, club president.

Oklahoma Man Wins Outboard Motor Prize

Miami Beach, Fla., March 18 (A.P.). The Col. E. H. R. Green Trophy for outboard motor racers went to the Southwest today as Walter Everett, of Tulsa, Okla., won the fixture of the Biscayne Bay regatta with 1,089 points in two days of competition.

He clinched it by a margin of 4 points over Horace Tennes, Chicago amateur driver, as he nursed a faltering motor across the finish line for fourth place in the final heat, after winning the first two heats.

Everett took possession of the trophy held for a year by Bill Crawford, of New York. Crawford, injured in a recent automobile accident, watched this year's races from the judges' stand.

PAULINO IS WINNER.

Valencia, Spain, March 18 (A.P.).—Paulino Uzcudun, Basque heavyweight, knocked out the German, Guehring, in the second round of their bout here tonight.

STAGG OFF FOR COAST.

Chicago, March 18 (A.P.).—Amos Alonzo Stagg, retiring athletic director at the University of Chicago, will leave tomorrow for his new football coaching position at the college of the Pacific, Stockton, Calif.

The Winner of the Contest

Post Staff Photo.

EDWARD R. CARR, veteran Washington fan, seen proudly displaying the eight box seats for the opening game here presented him by The Post for his winning selection which matched exactly the all-star selections of Clark Griffith.

Realtor's Winning Team Exact Match of Griffith's

THE winnah—Edward R. Carr, of the Harvard Hall Apartments, a fan since the age of 5, when his father led him by the hand into Griffith Stadium for the first time.

Mr. Carr today is the proud possessor of eight box seats to the opening ball game here on April 12 between the Nats and the Athletics as the reward of his victory in The Washington Post's baseball contest, in which fans were asked to match the All-Star Washington Team selected by Owner Clark Griffith.

Two weeks before Mr. Griffith himself had decided upon the outstanding players of his twenty years' affiliation with the Nats, Mr. Carr submitted the winning selection to The Post's Baseball Contest Editor, correct in every detail.

Literally, Mr. Carr was one among thousands. The only accurate selection, the only line-up of players from among the thousands received by The Post's Baseball Editor, which matched Mr. Griffith's selection was that of Mr. Carr. Thus there was no need of invoking the rule of priority of receipt.

But no less than ten entrants failed to match Griffith's selection by but a single name. Of these, priority of receipt gave the second prize of four box seats to D. L. Hight, of 3819 South Dakota avenue northeast, whose only failure was the selection of Zachary instead of Coveleskie as one of the pitchers.

Third prize in the contest, two box seats to the opening game, was won by Joseph M. Gray, of 1328 Harvard street northwest, whose inclusion of Ainsmith instead of Gharrity as one of the catchers was his only lapse.

Baseball Contest Winning Entry

First Base—Judge.
Second Base—Harris.
Third Base—Foster.
Shortstop—Cronin.
Left Field—Manush.
Center Field—Rice.
Right Field—Goslin.
Pitcher—Johnson.
Pitcher—Crowder.
Pitcher—Marberry.
Pitcher—Coveleskie.
Catcher—Ruel.
Catcher—Gharrity.

Name, Edward R. Carr,
Address, 1418 I st. nw.

Eight others who missed but one name among the thirteen but failed to share in the prizes because of the

Continued on Page 16, Column 2.

YANKS ROUT NEWARK, 10 TO 1

Walker Gets Homer, Three Other Hits; Dodgers Bow.

CLEARWATER, Fla., March 18 (A.P.).—With Fred Walker, recruit outfielder, leading the attack, the New York Yankees today collected 17 hits off three Newark pitchers to defeat their International League farm club 10 to 1.

Walker, who played with Newark last year, pounded out the Yankees' first home run of the season and cracked out a double and two singles.

		R.	H.	E.
New York (A.)	200 230 111—	10	17	3
Newark (I.L.)	010 000 000—	1	7	3

Ruffing, Deshong and Dickey; Tobin, Tamulis, Chandler and Hargreaves, Hershberger, Kies.

Buffalo Noses Out Dodgers.

Miami, Fla., March 18 (A.P.).—The Brooklyn Dodgers dropped their exhibition baseball game with the Buffalo Bisons of the International League, 5 to 4. Ray Lucas, recruit righthander, pitching the last three innings, held the Bisons hitless after the veterans Ray Phelps and Fred Helmach had allowed them all of their runs. The Dodgers filled the bases on three walks in the ninth, but Phil Gallivan, former Brooklyn hurler, shut out his former teammates without a run.

		R.	H.	E.
Buffalo	200 300 000—	5	8	1
Brooklyn	020 001 100—	4	11	2

Brewer, Fussell, Gallivan and Crouse; Phelps, Helmach, Lucas and Lopez, Outen.

Cards Blank Boston Braves.

St. Petersburg, Fla., March 18 (A. P.).—"Dizzy" Dean and Tex Carleton today held the Boston Braves to four hits while the St. Louis Cardinals pounded out nine safeties for a 2-0 victory.

		R.	H.	E.
St. Louis (N)	010 000 010—	2	9	2
Boston (N)	000 000 000—	0	4	1

Dean, Carleton and O'Farrell; Brown, Cantwell and Hogan, Spohrer.

Red Sox Defeat Phillies.

Sarasota, Fla., March 18 (A.P.).—Although hit freely, Bob Weiland, Dusty Rhodes and Johnny Welch today prevented the Philadelphia Nationals from bunching up on them and the Boston Red Sox won their second start of the spring exhibition series, 5-2.

		R.	H.	E.
Philadelphia (N)	000 200 000—	2	9	2
Boston (A)	003 000 20x—	5	9	3

Elliott, Pearce, Rhem and Todd; Weiland, Rhodes, Welch and Shea.

Cubs Again Defeat Pirates.

San Francisco, March 18 (A.P.).—Chicago's Cubs made it two straight over Pittsburgh's Pirates in their exhibition series here when they defeated their National League rivals 14-7 in a free-hitting contest today.

The Cubs pounced on the Pirate hurlers for sixteen hits and also took advantage of three errors to pile up what amounted to a sand-lot game score. The Pirates chalked up fourteen hits but they were not so well bunched.

		R.	H.	E.
Chicago (N.)	034 001 132—	14	16	0
Pittsburgh (N.)	001 101 301—	7	14	3

Grimes (4 innings), Hermann and Campbell; Birkofer (3), Chagnon and Grace, Finney.

Giants Trounce Chisox.

Los Angeles, March 18 (A.P.).—Chicago's White Sox picked up three home runs against Carl Hubbell and Hal Schumacher today, but they came with the foot-paths barren and the New York Giants won the exhibition game, 7 to 3.

Manager Lew Fonseca, Luke Appling and Red Kress hit for the circuit. The Giants won the game in the third inning when they pounded Sad Sam Jones into a state of further sorrow with six hits and four runs. They play again tomorrow.

		R.	H.	E.
Chicago (A.)	000 200 001—	3	8	0
New York (N.)	004 300 00x—	7	15	0

Jones, Walsh and Berry; Schumacher, Hubbell and Mancuso.

Tigers Run Wild Over Beaumont.

Beaumont, Tex., March 18 (A.P.).—Big numbers figured in the Detroit

Continued on Page 16, Column 7.

RUTH IS TOLD TO SIGN BY MARCH 29

Ruppert Says Offer of $50,000 Then Will Be Cut.

ST. PETERSBURG, FLA., March 18 (A.P.).—Col. Jacob Ruppert, owner of the New York Yankees, flatly declined to raise the ante for Babe Ruth today. He told the slugger he would not receive as much as now offered if he failed to sign a contract by March 29, when the team will break camp.

Ruth and Col. Ruppert conferred for 15 minutes and emerged from their conference apparently no closer to an agreement than they were before. Ruth demanded $55,000 for his work in 1933, while Col. Ruppert countered with $50,000. Ruth declared he would not sign for the lower figure and Col. Ruppert said it wouldn't be increased.

Would Leave Ruth In South.

Then the Yankees' owner delivered his surprising ultimatum. He said Ruth would not be taken north with the club on March 29 unless he had come to terms. He declared that the home run slugger's value to the club lessened each day be remained a holdout and that a reduction in the $50,000 offer would be justifiable under such circumstances.

Ruth apparently entered the conference convinced that his offer to sign at $55,000 would quickly be accepted. He had demanded $60,000 when he first conferred with Col. Ruppert, on Monday. But it seems the colonel is determined that Ruth shall

Continued on Page 16, Column 4.

SAY IT ISN'T SO

WASHINGTON.	AB	R	H	O	A	E
Myer, 2b	4	1	1	3	3	0
Bluege, 3b	5	1	1	3	2	0
Manush, lf	3	0	1	2	0	0
Goslin, rf	5	0	1	1	0	0
Cronin, ss	4	1	1	2	4	1
Schulte, cf	4	1	2	4	0	0
Kuhel, 1b	5	1	1	9	0	0
Sewell, c	2	0	1	1	0	0
Bolton, c	1	0	1	0	0	0
Crowder, p	0	0	0	0	1	0
Whitehill, p	1	0	0	0	0	0
Weaver, p	1	0	0	1	1	0
*Harris	0	1	0	0	0	0
Totals	35	6	10	26	11	1

*Batted for Crowder in fourth.

CLEVELAND.	AB	R	H	O	A	E
Porter, rf	5	0	0	1	0	0
Knickerbocker, ss	5	2	1	2	0	0
Averill, lf	3	1	0	1	0	0
Jamieson, lf	1	0	0	0	0	0
Cissell, 2b	5	1	4	1	3	0
Vosmik, cf	5	0	2	2	1	0
Morgan, 1b	2	0	0	10	1	0
Boss, 1b	1	0	0	3	1	0
Kamm, 3b	3	1	1	0	2	0
Hale, 3b	1	0	0	0	1	0
Myatt, c	1	1	1	1	0	0
Spencer, c	3	1	3	6	0	0
Twogood, p	1	0	1	0	0	0
Winegarner, p	1	0	0	0	0	0
Craghead, p	1	0	0	0	0	0
Totals	38	7	13	27	9	0

WASHINGTON	100 410 000—	6
Cleveland	210 100 111—	7

Runs batted in—Schulte, Cissell (2), Twogood, Myer, Manush (2), Sewell, Spencer. Two-base hits—Twogood, Kuhel, Manush, Kamm, Sewell, Goslin, Knickerbocker. Three-base hit—Bolton. Home runs—Cissel, Schulte, Spencer. Sacrifice—Crowder. Double plays—Morgan to Knickerbocker to Morgan, Bluege to Kuhel, Weaver to Cronin to Kuhel. Left on bases—Washington, 10; Cleveland, 8. First base on balls—Off Twogood, 4; off Crowder, 1; off Winegarner, 1; off Whitehill, 2; off Craghead, 2. Struck out—By Winegarner, 2; by Craghead, 2. Hits—Off Twogood, 1 in 3 innings, 1 run; off Crowder, 4 in 3 innings, 3 runs; off Winegarner, 7 in 3 innings, 5 runs; off Whitehill, 4 in 3 innings, 1 run; off Craghead, 1. Winning pitcher—Craghead. Losing pitcher—Weaver. Umpires—Pirman and Van Grafin. Time of game—Two hours and 20 minutes.

Indians Wi With Nats' Help, 7-6

Schulte, Cronin Boot Balls Behind Weaver in Last Inning.

Spencer's Home Run Ties Score in 8th for Cleveland.

By BOB CONSIDINE (Post Staff Correspondent).

NEW ORLEANS, La., March 18.—Little Joe Vosmik, the bow-legged Cleveland sandlotter rammed a ninth-inning sock to right field and down the throat of the Nationals here this afternoon, sending the Cleveland Indians ahead, 7 to 6, at the very finish of the first strictly intramural battle within the American League this spring.

Washington showed a dismal ability to make expensive blunders when the situation on the field called for something entirely different. Goose Goslin sent up one of his three pop flies of the afternoon in the eighth inning with the bases loaded and Washington only one run ahead.

Fred Schulte can be reasonably blamed for the fact that the Indians tied the score in their half of the eighth when he allowed Roy Spencer's ostensible single to scoot through his legs for a home run and in the last half of the ninth, with the ball game at stake, Joe Cronin booted an easy roller that tolerated the existence of Knickerbocker, the Tribe's rookie shortstop, on the bases, whence he was crashed home by Vosmik with the winning run.

Vosmik Slams Ball.

There was nothing tentative about Vosmik's blow to right that won the game. Monte Weaver, the third and last of Washington's pitching laborers today, worked him to a count of 2-2, but the kid got one he liked and, try as he might, Goose Goslin, running full speed, saw the ball slither by him, and the ball game ended with the sighing swish of a punctured balloon.

Ralph Weingarner, a New Orleans kid, who is trying to make good with Cleveland, did about all he could to allow Washington to win the game. He had relieved Cleveland's brilliant left-handed rookie, Twogood, and had been handed a 3-to-1 lead, but his first act of office was to serve our Mr. Schulte one just around the dimples on his knees, and Schulte golfed the ball up against a delicatessen window on the other side of the street which runs parallel with left field. Kuhel doubled, Dave Harris walked, Myer—a reformed New Orleanian—singled to center, scoring Kuhel with the tying run, and Manush doubled beautifully to the right field foul pole, scoring Harris and Myer. Goslin swung mightily and rolled to the pitcher to halt the rally.

Cleveland gradually whittled down the lead. Al Crowder, who had coughed up two hits and three runs during his three-inning tenure (including a bristling home run by Chuck Cissel), yielded the box to Sarl Whitehill, who was comparatively wild. Kamm's double, Spencer's scratch hit and Weingarner's free pass to first filled the sacks and had Earl in a mild sweat, but only one run leaked

Continued on Page 16, Column 1.

GOLFERS!
1933 spring showing of woods and irons. Save money.

Wilson "Walker Cup" Woods . . . Reg. $36 List $18.00
Lee Diegel "Broadmoor Model" Matched Woods—. . . Reg. $27 List $12.00
Wilson "Capitol" Matched Woods (Ladies' and men's) Reg. $12 List. $6.95
Wilson "Walker Cup" 5 matched Irons. Reg. $37.50 List. $18.75
Wilson "Model 72," 5 matched Irons. —Reg. $24.50 List $11.95
Wilson "Capitol," 5 matched Irons (Ladies' and men's). Reg. $18.75 List. $9.25

GROCE'S
CORNER 11th and E Sts.

ACTION, AT 9-1, BREAKS TRACK RECORD AT TROPICAL PARK

Mountain Elk Is Victim of Poor Ride

Defeats Sea Fox for Place; 8,000 See 8-Race Card.

Wise Count Winner, Equalling Record for 6 Furlongs.

TROPICAL PARK, Fla., March 18 (A.P.).—A crowd estimated at close to 8,000 personifying optimism and enthusiasm jammed the confines of the Gables Racing Association's picturesque plant here this afternoon, giving the impression that the pop-eyed monster known as depression was a pretty tough guy while he lasted. Topping the bargain bill of eight races was the Orange State Handicap, for 3-year-olds and upward at a mile and a sixteenth. N. E. Stanton's Action, with the unfashionable lightweight F. Fellows in the saddle, was lightly regarded by the betting fraternity, but under capable handling scored by a half length to pay $21 for $2. Action's time of 1:44 4-5 beat Prince Tokalon's track record by a fifth of a second.

G. W. Ogle's Mountain Elk, the favorite, was probably best, but could only finish second under Charlie Corbett's poor ride. He saved the place from Sea Fox by a length. Mountain Elk was repeatedly steered into pockets on the inside and then was sent outside at the head of the stretch, closing strongly when clear.

Action Goes to Front.

Master Fellows swung Action into early command. The colt is a rail runner, and he had enough speed to get his favorite position, never relinquishing his advantage, once in front. Reveille Boy showed a trace of his former speed until reaching the stretch, where he stopped. Mountain Elk was threatening the winner at the end and holding Sea Fox's closing bid safe in a thrilling drive.

Sis Agnes, benefiting by the early pace duel staged between Dorsays and Judge Primrose, was up to score a nose victory in the first race. It was a blanket finish, Dorsays heading Judge Primrose for the place. Dorsays, a strong favorite, was taken back off the pace cut out by Judge Primrose, while Sis Agnes was unable to keep up. However, after reaching the stretch the ultimate winner came around the two leaders with a rush and got up in the last stride to pay $8.70.

Blackmock proved a worthy favorite in the mile test card, the gelded son of Black Tony leading from flag fall to finish to register by two lengths. Nose In took the place from Ruane by three parts of a length. Georgie Rose broke Blackmock alertly and nursed his mount along in the approved manner, saving plenty for the finish so that Blackmock won in handy style to return $3.70. Nose In forced all the pace and was driving hard to beat the lightly regarded but improved Ruane for the secondary prize.

Semester, one of several invaders from Havana in the race, was a driving victor in the third contest, beating Pennate, the favorite, by a length going away. Single Star lost the place by a nose in the final jump. Grace Blotter, one of numerous paddock tips, stole a long early lead but the field closed in on her after a half mile. Single Star saved a lot of ground and forged to the front, but she tired as if a trifle short and Semester, finishing with a rush, passed her in the final drive as did Pennate. The latter had to make up a world of ground from his slow start. Semester paid $21.90.

Wise Count Sticks To Win.

Wise Count carried his speed the full 6 furlongs in the sixth race, winning by three parts of a length from Porter's Dream to return $6.50. My Purchase was beaten three lengths for the place. Silvio Coucci, leading local rider, took Wise Count right to the front and his mount easily outran the field, but Porter's Dream challenged through the final furlong and had the winner straight as a string. My Purchase took too long to get into his stride. The time of 1:11 flat equaled Traitor's track record.

Boscobel, smartly handled by Apprentice McCleary, survived a brisk drive with the long-shot Votan to win the sixth event by a half length at odds of $7.30 for $2. Rock Point was third a length farther back. The latter held a brief early lead, but Boscobel took the running away from him on the back stretch and held Votan under control the last quarter mile. Moine broke down during the running and it was reported he broke his left front ankle.

FAIR GROUNDS RESULTS.

FIRST—One mile; purse, $400; claiming; for 3-year-olds and upward.
Dunair, 97 (G. Arnold)... 28.20 7.00 4.00
Dreamy Belle, 92 (L. Hendricks) 7.80 4.40
Our Grief, 109 (R. Tilden) 4.00
Princess Peri, Bloki, Johnny Shaw, Charlie Bills, Sergeant Hill, *Underdun, *Polaire and Ricciardo also ran. Time, 1:42 1-5.
*Field.

SECOND—Six furlongs; purse, $400; claiming; for 4-year-olds and upward.
Prometheus, 117 (C. Hooper) 5.60 4.40 3.60
Sister Mary, 112 (E. Arcaro).... 4.40 3.20
Mutual Friend, 114 (E. Gross) 9.80
Wasteful, Uforme, Donny Johnny, Alamae, Morsun, Vonnie and Lillian Tobin also ran. Time, 1:14 1-5.

THIRD—Six furlongs; purse, $400; claiming; for 3-year-olds.
Modesto, 108 (W. Magner) 15.20 4.60 3.20
Sabula, 110 (J. Kacala)........ 3.00 2.40
Sweet Chariot, 117 (C. Hooper) 2.60
Ozitl, Good Scout, Copley Square and Upon also ran. Time, 1:14 3-5.

FOURTH—Six furlongs; purse, $400; claiming; for 4-year-olds and upward.
Zekiel, 113 (C. Hanauer)... 7.80 4.00 3.00
Espinaca, 111 (L. Cantrell)..... 3.40 2.80
Song Hit, 116 (J. Petz) 2.80
Lucky Dan, Hot Shot, Stimulator, Sun Memory, Making Bubbles and Colonial Belle also ran. Time, 1:13 1-5.

FIFTH—Four furlongs; purse, $1,500 added, the Duncan F. Kenner Stakes; for 2-year-olds.
Pharatime, 117 (E. Arcaro) 6.60 7.60 3.60
Charming Sir, 120 (R. G. Cooper) 10.40 3.20
Annarita, 117 (A. Pascuma) 2.80
‡Pat Grand, ‡Grand Flight, †Norman D., †Dan Sabath and Mad Passion also ran. Time, 0:48 4-5.
†Albert Sabath entry.
‡F. Grande entry.

SIXTH—One and one-sixteenth miles; purse, $400; handicap; for 3-year-olds.
Col. Hatfield, 103 (Arnold) 11.60 3.40 3.00
Rocky News, 116 (Kacala)....... 2.60 2.20
Jimmy Sutro, 109 (Cooper)........... 3.00
Lei, El Puma also ran. Time, 1:46.

SEVENTH—One mile; purse, $400; claiming; for 3-year-olds and upward.
War Plane, 115 (J. Calvert) 4.40 2.40 2.60
Sandwrack, 120 (J. Neel)....... 2.60 7.60
Flying, 105 (J. Kacala) 3.60
Harold Jr., Bill Orange and Claret also ran. Time, 1:41 4-5.

EIGHTH—One and one-half miles; purse, $400; claiming; for 4-year-olds and upward.
Excellency, 106 (E. Arcaro) 18.00 4.80 5.40
Ogygia, 100 (L. Ruder) 4.00 3.00
Pacheco, 107 (A. Beck) 4.40
Hold Hard, Junior C., Monocle, Beautiful Doll, Petulant and Tiger Flowers also ran. Time, 2:38 2-5.

Ketchel Ring Adventurer Who Was Ever Reckless —By ROBERT EDGREN

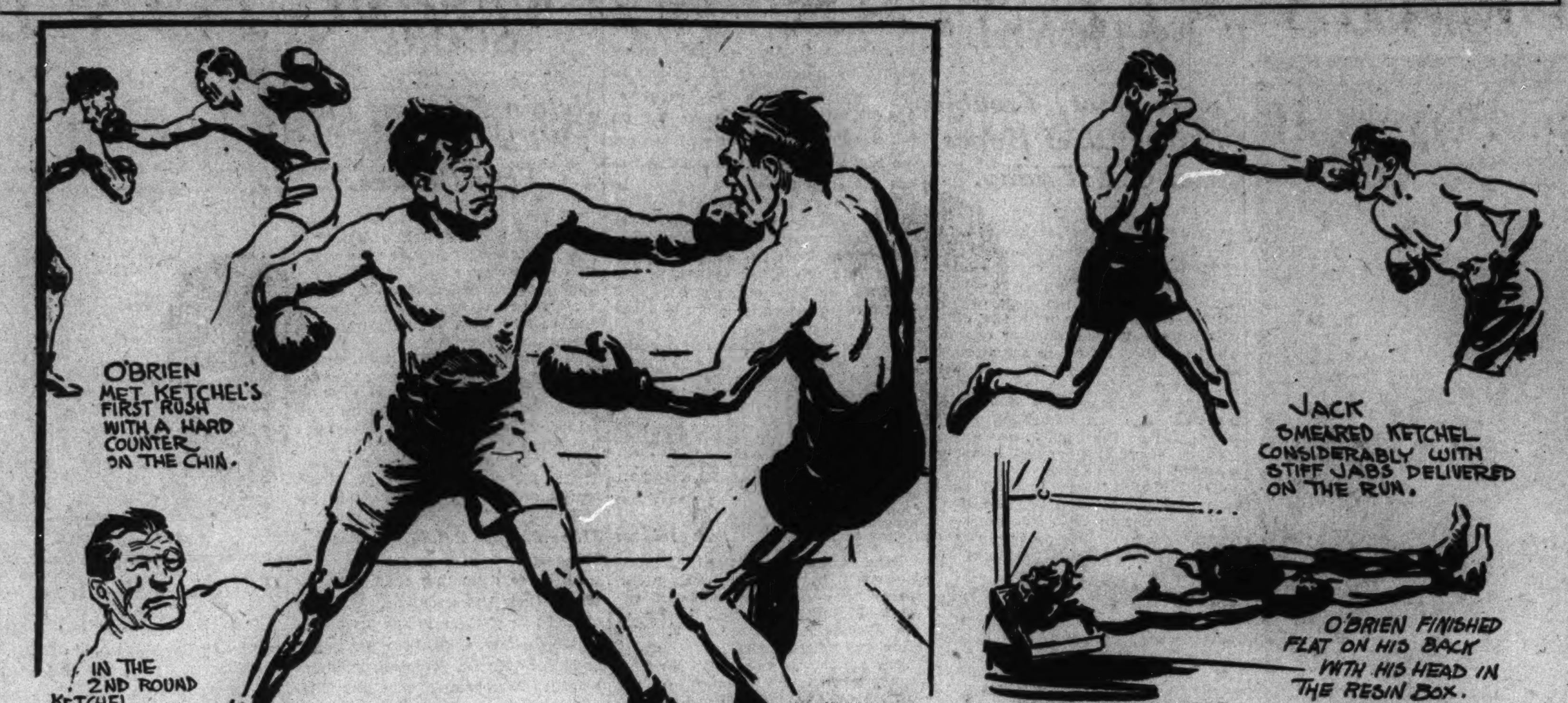

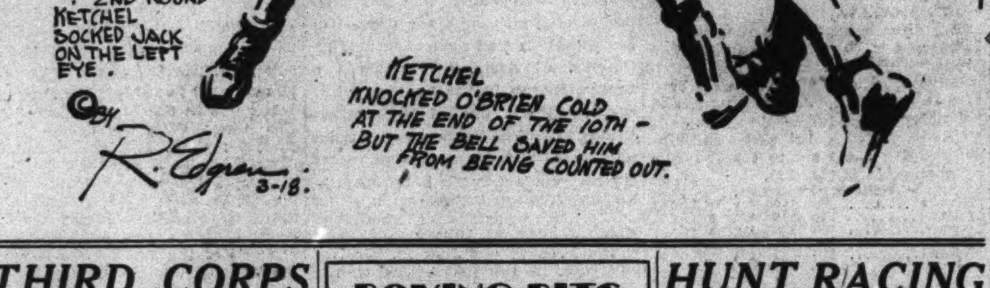

THIRD CORPS RING BOUTS DRAW 75

Area Title Tourney Starts Tomorrow at Ft. Meade.

BALTIMORE, March 18.—Seventy-five soldier fighters, their officers and handlers, are quartered tonight at Fort George G. Meade awaiting the start Monday of the annual ring warfare to decide the team and individual championships of the Third Corps Area.

The soldiers were on the move all day. Fort Monroe's crack team came up the Chesapeake Bay by boat, Langley Field's fighting men flew, and the fighters from Fort Myer, Fort Humphreys, Fort Washington, Fort Howard, Fort Hoyle, Carlisle Barracks and the Holabird Quartermaster Depot came in by motor truck.

Monday the boxers will be weighed in and Monday night they will start fighting in the Fort Meade theater. When the list is down to 32 men they will call a halt until Thursday night, when the scene of the battle will be transferred to Baltimore.

Semifinals and Finals At Baltimore.

The semifinals and the finals will be fought at Carlin's Arena that night before a distinguished gathering of high ranking officers and dignitaries from civil life, a thousand enlisted men, and fans. The Thirty-fourth Infantry Band of Fort Meade will furnish the music and present a concert at the War Memorial Plaza in the afternoon.

Langley Field and Fort Meade have entered full teams. The Fliers from down in Virginia, with three of last year's individual champions in their line-up, are hopeful of taking the team trophy. But the Coast Artillerymen from Fort Monroe will have considerable to say about it, as they recently defeated the Fliers in a dual meet.

Fort Humphreys, renewing boxing after a five-year lapse, has a strong team despite recent misfortunes. The star lightweight, Chauncey Reppert, was killed in an automobile accident and Jimmy O'Neil, featherweight, and Bobby Jones, middleweight, were injured.

AGUA CALIENTE ENTRIES.

(Associated Press.)
FOR SUNDAY.

FIRST RACE—Six furlongs (chute); purse, $400; claiming; for 4-year-olds and upward.

1 Ruthie 110	10 Pelaika 110
2 *High Color.....110	11 *Jennie Gal.....113
3 Genghis Khan..115	12 *Westire 110
4 Bon Pepper.....105	13 Macac 115
5 Fleeting Fire...115	14 *King at Arms.110
6 Tecolote 115	15 Kitty's Gem.....110
7 Royal Carlaris..116	16 *Favorit II.....105
8 Lord Vale.......110	17 Come Along....115
9 *Ultimate Vote.110	18 *Sun's Son.....110

SECOND RACE—Five and a half furlongs; purse, $400; claiming; for 3-year-olds.

1 *Sinner 105	10 *Remle 102
2 *Silk Rag.......100	11 *John P. Mills.102
3 *Dixie Binder.. 97	12 *Red Casino....102
4 *Durb 97	13 First Pip.......106
5 South. Charm..102	14 *Xingu 100
6 *Business Man.102	15 Dupee 113
7 *Slieve's Pride.111	16 *Emery 106
8 All Feet.........107	17 *Half Saint.....100
9 *Custodian 108	18 Larry Shot.....107

THIRD RACE—Six furlongs (chute); purse, $400; claiming; for 4-year-olds and upward.

1 Handsome Belle.109	9 *Hand to Hand.103
2 *Lady Conard..104	10 *Judge Austin..104
3 *Anth'y Wayne.109	11 Bonfield 113
4 *Tom Proctor..109	12 *Libbie Jean...104
5 Jack B..........114	13 *Lampblack ...113
6 *Fred Almy.....108	14 *Shasta Broom.108
7 *Knight's Cap..109	15 *M. Cheyenne..102
8 *Big Stuff......109	16 *Wooly Meteor.111

FOURTH RACE—Mile and 20 yards; the Fashion; purse, $400; claiming; for 3-year-olds and upward.

1 *Playbird 103	10 Sedreg 108
2 *Sweep Past 107	11 *Governess 93
3 *M'cella Annes.107	12 Cadydid 112
4 *Mme. Queen...107	13 *Olga 107
5 Wash. Rose.....108	14 Lower Ten.....102
6 Triassic 112	15 Prom Girl......102
7 *Terror 107	16 Valley Sun.....108
8 Wee Drop.......112	17 *Little Note...107
9 Cassada 112	18 Double Chin...112

FIFTH RACE—One and one-quarter miles (chute); the Long Trek; purse, $400; claiming; for 4-year-olds and upward.

1 *Scimitar 102	5 Brown Thistle..105
2 Don Fernando..112	6 *Char. Homme..102
3 *Inca 110	7 Just Ormont....109
4 Malicious 115	8 *Voltear 104

SIXTH RACE—Six furlongs (chute); purse, $600; the Springtime Handicap; for 3-year-olds and upward.

1 Hokuao 106	5 †Flag Time.....103
2 Tea Trader.....106	6 Joe Flores...... 97
3 Up 114	7 The Nut.........105
4 Sharp Thoughts.101	8 †Quickaway 124

†J. D. Spreckles entry.

SEVENTH RACE—One and one-sixteenth miles; purse, $2,000 added; the Agua Caliente Derby; for 3-year-olds.

1 †B'ny Grafton..110	6 Bamboula 110
2 Gay World......115	7 Midshipman 115
3 Hueu 115	8 †Loversall 113
4 Axia 115	9 Beeson 115
5 Frank Ormont..115	

†Meadowbrook Stable entry.

EIGHTH RACE—Mile and 70 yards; purse, $400; claiming; for 5-year-olds and upward.

1 *Very French..111	10 Oblige 116
2 *Fran. Seymour.117	11 Rosie Cora......106
3 Seth's Bacon...111	12 *Now Mama....112
4 *Parisette 101	13 Boy Friend.....111
5 *Cordon Blue...106	14 *Congo II 106
6 *Highway 111	15 Beowulf 111
7 Herdsman 111	16 *Barb 106
8 *Diodoro 117	17 Jaywalker 116
9 Hec 111	18 Nellie Basil....106

NINTH RACE—Mile and 20 yards; purse, $400; claiming; for 3-year-olds and upward.

1 Montanaro 113	10 Lumillion 107
2 Mailliw 110	11 Mary Bane.....108
3 Phusy 108	12 Ador. Cargo...100
4 Birdie Wrack..105	13 Wee Chap...... 95
5 Alawitt 105	14 Bud Broom....116
6 Ina Mae.........103	15 Safeway 95
7 Chosen Pal.....118	16 Alma 105
8 Accordance 105	17 Atcines 110
9 Rufe McClain..105	18 Pat O'Connor..110

*Apprentice allowance claimed.

BOXING BITS Hereabouts

A YOUNGSTER who had the honor of being decorated by the King of Austria will make his debut at Portner's Arena a week from Tuesday night. He is not exactly a stranger to these parts, for last year he fought in a substitute role at Ritchie Coliseum and proved his versatility.

Miki Gelb, featherweight champion of Austria, is his name. Gelb, you will recall, smothered Dick Welsh in his only bout around this way.

Gelb has been matched with Petey Sarron, swarthy Birmingham, Ala., featherweight, claimant of the Dixie title.

Sarron already has demonstrated that he is a fighter of championship caliber. A flashy boxer, fleet afoot and very clever, Sarron is not an exceptionally strong fighter; Gelb is probably the stiffer scrapper of the two.

Frankie DeAngelo was no match for Sarron; neither was Benny Schwartz. If Sarron gets by Gelb he is certain to get a shot at Madison Square Garden in the near future. In a recent issue of the Ring Sarron was rated sixteenth to the featherweight champion, Kid Chocolate, and Gelb was rated twentieth. Gelb is managed by Jimmy Bronson.

Ralph Murdock, who managed Al Foreman when he was bowling 'em over around here every week, is gradually increasing his stable of fighters. Jimmy (Kid) Smith and his brother, Howard, both topnotchers from Huntington, W. Va., will be in town shortly to open up their training campaign under Murdock's direction. The Kid has been promised a shot at Portner's in the next few weeks by Frankie Mann.

Another who has joined hands with Murdock is Spike Kelly, middleweight, brother of George Mason.

Leroy Dougan, the apple of Murdock's eye, whose two injured eyes have practically healed, is continuing his daily workouts in preparation for future matches at Portner's. A battle between Dougan and Billy Landers would be a good one. Dougan is anxious to redeem himself for the defeat handed him by Eddie Burl. But in that fight with Burl he was not the Dougan who decisioned Jack Gentile and Izzy Caplan.

Murdock would also like to put Jack Turner in condition for a match hereabouts. Turner it was who drew one of the largest gates in Washington back in 1925, but it has been several years since he last donned the togs.

Many of the older boxing fans will remember Eddie Bowling, bantam boxer from Fort Myer, who used to scrap in four-rounders at the Virginia fort and Washington Barracks. During the past two years Bowling has engaged in 30-odd bouts around New York, and has yet to have a duke go against him. Just prior to Pete Sanstol's last showing here Bowling fought him a sensational ten-round draw in Brooklyn.

Bowling made rapid progress around Baltimore under the management of Fats Cornell and Pat Donovan before being turned over to New York managers.

How about a Sanstol-Bowling match at Portner's?

RESIN RESIDUE.

Patsy Donovan got so excited at the Van-Irving melee that he clambered over to Van's corner to relay advice through Chief Second Ray Bowen . . . which is as close as Patsy has come to being in a corner since Reds Barry hit the subway circuit . . . And breathless Benny Ladis, secretary to the secretary of the fourth vice president of Barry, Jackson, Cornell, Donovan & Zilch, Inc., was on the other side of the ring shouting golden words of advice to the pummeler . . . Les Kennedy, Jimmy Erwin's heavyweight hope, fights Isadore Gastanaga some time in the near future up in Max "Boo Boo" Hoff's City of Brotherly Love . . . Which reminds us that Max does not like to be referred to as "Boo Boo" . . . All right, we'll compromise . . . From now on its just "Boo" Hoff . . . At least during the depression . . . Bob Godwin, N. B. A. lightheavy champ, will get more for his one fight with Maxie Rosenbloom, recognized in New York, at Madison Square Garden, March 24, than he would get for 100 tough bouts in the hinterlands . . . The winner will emerge the first undisputed title-holder since Tommy Loughran . . . Harry Groves still has one undefeated fighter in his stable . . . Carey Wright has twelve wins and no losses . . . Trying to guess whether Jack Dempsey's Baer-Schmeling fight will outdraw Jimmy Johnston's Sharkey-Carnera affair has become a favorite indoor sport among the talent . . . With opinion pretty evenly divided if both are held in New York, but Dempsey conceded an edge if he takes his performers to Chicago, where he will be aided and abetted by the World Fair and keener interest in boxing . . . Note to sports shops and retired pugilists: Le Roy Dougan is in the market for a new pair of training gloves . . . Having punched right through his old ones . . . Maxie Rosenbloom, who at one time couldn't draw $8,000 through the turnstiles in New York, zoomed back into heavy favor with the home-town folks as a result of his stirring win over Adolph Heuser . . . If Bob Tow trounces Marty Gallagher again Tuesday, the logical heavyweight natural will be Tow-Kennedy . . . But they're stablemates . . . However, Marty is doing his best to avert an embarrassing situation by training faithfully for Tow . . . Roy Manley took the short end on himself to defeat Stumpy Jacobs last week.

HUNT RACING TO OPEN AT DEEP RUN

Card on April 8 First of Virginia Season; Six Contests.

SELECTION of April 8 for the sixth annual renewal of the Deep Run Hunt Club race meeting at Curles Neck Farm, near Richmond, makes this gathering the first of the important spring race meetings in Virginia, since it precedes by one week the Middleburg races scheduled for April 15 and April 19 and is listed almost a month ahead of the Warrenton Gold Cup on May 6.

Six races will be sponsored by the Deep Run Hunt at the coming fixture, the card including two brush races, two timber races and two races to be run on the flat. There is practically no change in the program of last year, and the races will be run over the new course that last year proved so popular with owners and riders, as well as receiving the approval of the spectators.

Two of the races on this year's program have been run under the same conditions since the inaugural meeting in 1928, and these two events during the past five years have attracted some of the best horses in the country and many of the crack riders of America.

$500 Challenge Trophy Sought.

The first of these is the Deep Run Hunt Cup, always the most important event on the program. This race is for a distance of 3½ miles over post and rail for a $500 challenge trophy, to become the property of the winner of the race three times, not necessarily consecutively.

This gentleman's race was first won in 1928 by Arthur White's Zotimar; the following year Troublemaker, owned by Randolph Ortman, was the winner; at the 1930 meeting Mrs. E. Bancroft Philip's Barb Wire ran away from the field to win; the next year Primero, owned by T. H. Symington, led the field to the finish, and last year the honor of winning went to Mrs. T. H. Somerville's Racketeer II. Mrs. Somerville has also acquired the ownership of Troublemaker, the winner of a leg on the cup in 1929, and has entered this horse in the English Grand National to be run this month.

The other race to be run every year since the reestablishing of this meeting in 1928 is the Curles Neck, a running race for the distance of one mile.

The two brush races are the Richmond Plate, an open steeplechase, and the Malvern Hill, a steeplechase for maidens and the winners of one race. Both races are over a brush course for a distance of about two miles.

JR. SUNDAY SCHOOL LEAGUE

"Y" Eagles.	G	FG	P	Chevy Chase.	G	FG	P
Herron,lf....	1	0	2	Bierl,lf.......	1	1	3
Wilson,lf....	0	0	0	Walton,rf....	3	1	7
Thaden,rf....	0	3	3	Brown,c.......	1	1	3
Lembech,c....	1	0	2	Kirby,lg......	0	1	1
Wetzell,lg....	3	2	8	Wesner,lg....	0	0	0
Delisio,rg....	2	0	4	Schmitt,rg....	0	0	0
Totals	7	5	19	Totals	5	4	14

Referee—Mr. Williams.

U Brethren.	G	FG	P	Calvary.	G	FG	P
Barber,lf....	1	0	2	Coffey,lf.....	2	0	4
Thomas,rf....	3	1	7	Garrison,rf...	3	3	9
Pout,c.......	1	0	2	Thompson,c...	0	0	0
C.Darling,lg.	1	2	4	Harris,lg.....	5	0	10
L.Darling,lg.	0	0	0	Abraham,rg...	1	0	2
Cox,rg.......	0	1	1	Rowles,rg....	0	0	0
Heinzman,rg.	0	0	0				
Totals	6	4	16	Totals	11	3	25

Referee—Mr. Williams.

"Y" Flashes.	G	FG	P	Wilson Flash.	G	FG	P
Fry,lf.......	4	4	12	B.Bowie,lf....	0	1	1
Lembeck,rf....	9	0	18	R.Bowie,rf....	0	2	2
Wilson,rf....	1	0	2	Porter,c.......	3	3	9
Reynolds,c ..	11	0	22	Etter,lg......	1	0	2
Wetzell,lg....	3	0	6	Pepper,rg.....	1	0	2
Delisio,rg....	6	0	12				
Totals	34	4	72	Totals	5	6	16

Referee—Rodes.

Ketchel-O'Brien Battle Outstanding in History

First Meeting Between These Mittmen Is Called Classic by Edgren; Ketchel Lived, Fought and Died Sensationally.

By ROBERT EDGREN.

STANLEY KETCHEL'S name often appears on sport pages even now, although he died in 1910 at the age of 23. From start to finish everything about Ketchel was sensational. He never fought a colorless fight in his eight years in the ring, and he was as bold and reckless an adventurer as the ring ever knew.

Stan's real name was Stanislaus Klecal. At 16 he was a Montana cow puncher with a reputation as a reckless fighter. A friend of mine, Armin Brand, came down from a Montana trip with an interesting story. "Saw a kid named Ketchel," he said. "Works on a ranch and comes to town to fight. He takes on other cowboys or any traveling fighter, any size. Knocks them cold, and he isn't much more than a lightweight.

Once Was Bouncer in Saloon.

"A sporting saloonkeeper took a liking to the kid and hired him as a bouncer. Three big tough guys came down to have some fun with him. Ketchel knocked them down and dragged them out, one after another. You'll hear about that fellow—he can fight."

That was the stormy start of Ketchel's stormy career. It was always stormy. They couldn't come too tough for him. In his second fight he knocked out Mose LaFontise, a famous Montana walloper, in 24 rounds. I once saw LaFontise break an opponent's jaw squarely off on both sides with one right hook. A tough hombre, but not too tough for Ketchel, who went on to pile up a winning streak of 21 straight knockouts and become one of our great world's champions.

After cleaning up in all the Montana towns Ketchel went to Sacramento, Calif., knocked out a local fighter, George Brown, and was at once "grabbed" for a fight with Joe Thomas. Joe was recognized in the West as welter and then middleweight champion and he was so good that he had run out of competition. The Ketchel fight wasn't considered good enough for San Francisco and was put on at Marysville.

Carried Fight to Thomas, Then Champ.

Next day the city papers carried the startling news that the unknown Stanley Ketchel had carried the fight furiously to Thomas for 20 rounds; that Thomas had barely avoided being knocked out and had been lucky to get a rather complimentary "draw" decision. This was July 4, 1907. San Francisco, sore over having missed such a battle, insisted on another match, on September 2, to be a 45-round fight. Thomas trained hard, and every one expected to see him knock the enterprising stranger out in a hurry.

Jim Coffroth, the promoter, always says that was the greatest fight he ever saw. Thomas was a very cool fighter—a great boxer with a punch. Ketchel was relentless and furious. In the ninth round Ketchel was down and looked beaten, but he came up fighting like a wild man and battered Thomas all over the ring. It was a ding-dong battle right up to the 32d round, where Ketchel put over the knockout.

Recognized as middleweight champion, Ketchel didn't go around looking for easy money but gave Thomas another chance in December, winning the decision in 20 rounds. Thomas was stubborn and hard to satisfy, and a few months later Ketchel knocked him out in two rounds. The battering he got in these four fights finished Joe Thomas as a fighter. He tried a few more bouts, but had nothing left.

Comes to New York to Fight O'Brien.

Willie Britt, Ketchel's new manager, went to New York and wired Ketchel to come on and fight Jack O'Brien. Philadelphia Jack was extremely clever, had a lot of experience and a long and impressive record. He had even taken the light-heavyweight crown from old Bob Fitzsimmons three or four years before. But at the moment he was barred by most of the fight clubs for having made a tactical error. Charged with conducting his fight business on lines that are now popular in the wrestling profession, O'Brien not only admitted it, but gave out a "confession." An occasional "barney" might not have turned the promoters against Jack if he had followed the usual custom and issued an indignant denial, but candidly admitting it was a cardinal sin. O'Brien hadn't been hired as a fistic entertainer for a long time.

This Ketchel fight offered Jack his one chance to get back into favor. He was desperately anxious to get back, and he trained long and hard and was in remarkable condition the night of the fight, ready to give New York the surprise of the season.

That was March 26, 1909, in the old National Club, in the old horse pavilion on Twenty-fourth street—the "gilt edge" club, with gold-plated ring posts and velvet-covered ropes. Johnny White was promoter and Tim Hurst referee.

Fight One of Sensations Of Ring.

That fight I list fifth in the ring sensations I've seen, partly because it was so desperately fought and partly because of the startling surprises that nearly knocked the spectators off their seats. As for O'Brien, he was under the shadow of his "confessions," figured to be all through and hardly taken seriously. And while we all knew a man who could knock out Joe Thomas was good, I doubt that any one dreamed that in Ketchel we were to see one of the great middleweight champions of all time.

In the last round Ketchel connected with O'Brien's chin.

Jack fell straight back at full length, the bottom rope partly breaking his fall. There he lay flat on his back, his head in the resin box, cold to the world. Referee Tim Hurst's count had reached "six" when the last bell rang. Ketchel looked a little disappointed.

They fought again about two months later in Philadelphia. There was nothing to it. Ketchel had wrecked O'Brien in the first fight. This time Stanley knocked him out in three rounds, with hardly even a bit of competition to make it exciting. But the old-timers still talk about that New York bout. Ketchel cleaned up the middleweights, and then with the heart of an adventurer challenged Jack Johnson for the heavyweight crown and was knocked out. But he was sensational even in that. In the eleventh round Ketchel knocked Johnson down for a count of nine with a terrific right hook behind the ear—and when the heavyweight champion got up and spread his legs to balance himself Ketchel dashed headlong in against a kayo punch.

Ketchel's death was violent, like everything else in his life, and in a way, sensational. He was shot in the back by a jealous farmhand on a Missouri ranch he was visiting.

(Copyright, 1933.)

TROPICAL PARK ENTRIES.

(Associated Press.)
FOR MONDAY.

FIRST RACE—Five and a half furlongs; purse, $500; claiming; for 3-year-olds and upward; maidens.

1 Circean 105	10 Absinthe 105
2 Grantor 118	11 *Mrs. Let.......100
3 Passaic 118	12 Marbury 118
4 †Full Swing....111	13 †White Bud.... 98
5 Friscoville 110	14 Tiny Wrack.....113
6 Flyat 110	15 Starry 105
7 Perfect Heart..110	16 Three Bees......105
8 Rhodius 110	17 Silly Sis.........105
9 *Float On......100	18 First One.......110

SECOND RACE—Four furlongs; purse, $500; claiming; for 2-year-old maidens.

1 Our One.........116	10 Sun Mate........113
2 Ruth Landolt...113	11 Leeward 113
3 Jean Via.........113	12 Breezing On.....116
4 Scotty Don......116	13 Last Heels......113
5 Cuirassier 116	14 Diadorius 113
6 Wheeler G.......116	15 Aquatis 116
7 Pinluck 116	16 Betty Wee.......113
8 Ladogan 116	17 Belle's Last.....113
9 Flaghorn 113	18 If Ida...........113

THIRD RACE—Five and a half furlongs; purse, $500; claiming; for 3-year-olds and upward; maidens.

1 Brown Locks...105	10 *Rural Queen..100
2 †Gallic 103	11 *Flying Ds......105
3 Just Fun........110	12 *Falsehood 106
4 Well Chosen....105	13 Gracias 110
5 Salut d'Amour..110	14 *Chief Aimgren.105
6 Sunny Spain....106	15 Uppercut 110
7 Guifelano 110	16 Polisher 110
8 Princess Toke..105	17 *Flag Maiden..108
9 *Nutriment 100	18 Gamma Delta...110

FOURTH RACE—Five and a half furlongs; purse, $600; claiming; for 4-year-olds and upward; the La Gorce Purse.

1 Morush 101	7 Judge Primrose.110
2 Chu Chu.........101	8 Barcelona Pete.110
3 Polyfon 106	9 Black Watch...106
4 Battl'g Knight.106	10 *Kai Finn.......113
5 Hey There.......106	11 *Starb'd Light.113
6 Judge Schilling.114	12 Caerleon 110

FIFTH RACE—One mile; purse, $500; claiming; for 3-year-olds and upward; the Sunset Ridge Purse.

1 *Logwood 112	6 Matadi 117
2 *Dodiodo 102	7 Boston Waters.107
3 *Unsettled 97	8 Merid. Queen...112
4 Baigdora 112	9 *Dunlin's Lad..112
5 Absolute 102	10 Clean Play......117

SIXTH RACE—One and one-eighth miles; purse, $500; claiming; for 4-year-olds and upward.

1 Oaten 116	9 *Alcman 111
2 Fair Argument.111	10 Solace 116
3 †Radio Service.104	11 *Yancey 106
4 *Plutarch 106	12 *Flagg Porter..104
5 Sun Friar 111	13 *Nuckol's Boy.106
6 Gabbo 116	14 Loyal Louie....116
7 Eveline F.......106	15 Lady Dean.....111
8 †Sun Teatime..104	

SEVENTH RACE—One and one-sixteenth miles; purse, $500; claiming; for 3-year-olds.

1 *Mudraker 101	5 Our Trouble.....108
2 †New Sun.......106	6 Darkling 103
3 Bran Muffin...103	7 *Lonesome Pine.103
4 *Temple Dancer 98	8 Outis 108

*5 pounds apprentice allowance claimed.
†7 pounds apprentice allowance claimed.
Weather, clear; track, fast.

AGUA CALIENTE RESULTS.

(Associated Press.)

FIRST—Five and one-half furlongs; purse, $400; claiming; for 3-year-olds and upward.
Be Be, 102 (G. Smith)... 52.20 24.60 14.00
Boottop, 115 (G. Ellis)......... 3.80 2.60
Flying Ace, 115 (L. Humphries)..... 3.00
*War Over, *Charming Lady, *Privately, Martha Mae, Dude Rancher, By Wire, Missive, Ah Deghah and Kalakaua also ran. Time, 1:07 2-5. *Field.

SECOND—Five and one-half furlongs; purse, $400; claiming; for 3-year-olds and upward.
Pico Blanco, 103 (E. Springer) 6.80 3.40 3.60
Don Alvaro, 118 (T. Smith)...... 4.40 4.40
Fair Heather, 113 (L. Langden)...... 6.60
Spindle, Vera Crofton, *Sakura, *Cervesa, Miss Sage, Gleaming Star, *Igor, Mazie Binder, Dinard also ran. Time, 1:07 2-5. *Field.

THIRD—Five and one-half furlongs; purse, $400; claiming; for 3-year-olds.
Prince Heather, 110 (G. Smith) 13.80 5.80 3.20
High Shot, 110 (H. Gayson)...... 3.20 2.60
Linden Tree, 112 (C. Maiben) 3.00
Hidden Gold, Kansas, Proud Hills, Happy Knot and Anapola also ran. Time, 1:06 3-5.

FOURTH—Five and one-half furlongs; purse, $400; allowances; for 3-year-olds and upward.
Frisky Matron, 101 (W. D. Wright) 3.40 2.80 2.20
Sir Satin, 113 (Fleming)........ 7.00 3.00
Rasper, 107 (C. Turk) 2.00
The Miner, Jim Dandy, Hey Diddle Diddle, Al Jolson also ran. Time, 1:05 4-5.

FIFTH—One and one-eighth miles; purse, $400; claiming; for 4-year-olds and upward.
Tack, 103 (F. Springer).... 9.20 4.60 3.20
Ladrone, 114 (C. Smith)......... 5.40 4.20
Belgian Lass, 110 (L. Bernius) 2.60
Nacho, Bertrand, White Collar, Longus and Red Mountain also ran. Time, 1:53 3-5.

SIXTH—One mile and 70 yards; purse, $800; handicap; for 3-year-olds and upward.
‡Gallant Sir, 126 (G. Woolf) 3.40 2.60 2.20
†Old Depot, 95 (W. Todd)....... 2.60 2.20
Pillow Flight, 108 (G. Ellis)......... 2.20
Prince Pest, ‡Whizz James, †Lemon Hills, Bright Knot, Satin Spar also ran. Time, 1:42 4-5.
†A. Bartelstein entry.
‡Norman Church entry.

SEVENTH—One and one-sixteenth miles; purse, $400; claiming; for 3-year-olds and upward.
Diggins, 115 (Humphries). 12.20 3.40 3.40
Quetor, 115 (W. D. Wright)...... 2.80 2.80
*Golden Sweep, 108 (V. Moore)....... 4.00
Kago, *Penguin, Miss Myrtha, Nihil, *Burkdale, Argon, Fair Cath, California Beauty and Silver Bond also ran. Time, 1:48.
*Field.

EIGHTH—One mile and 20 yards; purse, $400; claiming; for 3-year-olds and upward.
Mild, 108 (L. Humphries).. 8.40 2.60 2.60
Black Pool, 113 (L. Bernius).... 3.40 2.40
Porternesia, 110 (D. McCune) 3.20
John Bane, Miss Monoa and Quiver also ran. Time, 1:41.

ERNIE DUSEK GIVEN BIG CHANCE

Rudy's Brother Meets Coleman in Coming Mat Feature.

ANOTHER DUSEK, this time little brother Ernie, will seek big-time recognition at the Washington Auditorium Thursday night.

After establishing himself elsewhere as one of the ringleaders of the Ed White-Jim Londos rassling league, Ernie caps a series of time limit appearances here with a finish stand against diminutive Abie Coleman.

Not so many years ago another Dusek, big brother Rudy, started a record breaking build-up at this same Auditorium. Record breaking inasmuch as it eventually led to a championship go with Jim Londos at Griffith Stadium that attracted a $17,000 turnout—an all-time mark locally.

Ernie Said to Be Better Than Brother.

Many who saw Rudy at his peak declare that Ernie is the better of the two. Heroic grapples with champion Londos; upheavals of Jim McMillen, George Zaharias, Paul Jones and Hans Kampfer, and a sensational draw with Ray Steele are numbered among his outstanding achievements.

A scheduled 45 minutes semifinal promising much in the way of action and excitement finds wild Dick Daviscourt returning against that long-legged and picturesque exponent of the "Japanese Frog" scissors, Fred Grobmier. Fistic flurries intermingled with furious mixing should enliven this go.

Traveling over a prescribed 30 minute time limit route will be popular Frank Judson vs. enterprising Joe Cox, Karl Davis vs. rough and ready Marshall Blackstock and Hans Kampfer vs. rugged George Vassell.

TROPICAL PARK RESULTS.

(Associated Press.)

FIRST—Six furlongs (chute); purse, $500; claiming; for 3-year-olds and upward.
Sis Agnes, 110 (G. South).. 8.70 2.50 2.20
Dorsays, 108 (S. Coucci)......... 2.20 2.20
Judge Primrose, 115 (A. Robertson)... 2.60
More Anon, Opossum, Surepop, Simple Singer, Scotland Beauty, Charlie Chan also ran. Time, 1:12.

SECOND—One mile; purse, $500; claiming; for 3-year-olds and upward.
Black Mock, 115 (G. Rose). 3.70 2.50 2.50
Nose In, 105 (S. Coucci)....... 2.50 2.90
Ruane, 110 (J. Westrope)............ 4.30
Jane Mc, Redivivus, Brown Brutus, Passaic, Sun Falcon and Donie also ran. Time, 1:38 2-5.

THIRD—Six furlongs (chute); purse, $500; claiming; for 3-year-olds and upward.
Semester, 115 (C. E. Allen) 21.90 9.30 7.10
Pennate, 110 (R. Morrison)...... 4.70 3.90
Single Star, 103 (J. McCleary)....... 5.50
Grace Blotter, Logwood, *Dream Porte, *Buzzy Boo, *Unsettled, Our Sallie, Heart Break, Nutlet, Primer also ran. Time, 1:12 1-5. *Field.

FOURTH—One and one-sixteenth miles; purse, $1,000; handicap; for 3-year-olds and upward.
Action, 100 (F. Fellows).. 21.80 7.40 3.90
Mountain Elk, 109 (C. Corbett).. 3.60 3.00
Sea Fox, 107 (R. Morrison)........... 4.20
Broadway Lights, My Dandy and Reveille Boy also ran. Time, 1:44 4-5 (new track record).

FIFTH—Six furlongs (chute); purse, $700; claiming; for 4-year-olds and upward.
Wise Count, 110 (S. Coucci) 6.50 3.30 3.50
Porter's Dream, 102 (D. Meade) 4.30 2.60
My Purchase, 103 (J. Stout)......... 3.50
Outbound, Brown Wisdom and Vishnu also ran. Time, 1:11 (equals track record).

SIXTH—One mile; purse, $600; claiming; for 3-year-olds and upward.
Boscobel, 103 (J. McCleary) 7.30 4.70 3.20
Votan, 111 (J. Westrope) 14.70 8.20
Rock Point, 111 (J. Renick)......... 3.70
Pernickety, Moine, *Honey Locust, Mahomet, Flower Day, Englewood, Druggist, *Rowdy Boy also ran. Time, 1:38 4-5.
*Field.

SEVENTH—One mile; purse, $500; claiming; for 3-year-olds and upward.
Loyal Louie, 110 (Kneessi).. 8.30 3.90 3.70
Lucky Carter, 108 (Stout)...... 3.70 2.70
Lady Dean, 110 (Horvath)............ 5.90
Via Appia, Mary Marvin, Wayward Lad, Dancing Boy, Vennie H., Boocap and Radio Service also ran. Time, 1:39 4-5.

EIGHTH—About 1¼ miles; purse, $500; claiming; for 4-year-olds and upward.
Rubridge, 111 (Westrope) 20.50 11.00 5.90
Major Lanphier, 107 (H. Bagur) 5.70 3.70
*Gully Jumper, 112 (D. Meader)..... 4.90
Star Lassie, *Eveline F., Torealone, Twisted Threads, Peace Lady, *Pill In, Brando Prince, Bozo and Bounding Deep also ran. Time, 2:03 2-5.
*Field.

RACING SELECTIONS

FAIR GROUNDS.
FOR MONDAY.
(For fast track.)
1—Little Patriot, Romarock, Ocean.
2—Mike Reynolds, Il Trovatore, Flora Canter.
3—Stimulate, Cupidity, Mal Sanm.
4—Le Ministre, Grimace, Sweeprush.
5—Zekiel, Wotan, Homework.
6—Making Bubbles, Slapstick, Anne L.
7—Thistle Fyrn, By Gracious, Marion Ormont.
8—Garrick, Seth's Ballot, Chatson.
9—Parkersburg, Red Fellow, Elgy.
Best bet—Making Bubbles.
—Louisville Times (A.P.).

AGUA CALIENTE.
FOR SUNDAY.
(For fast track.)
1—Fleeting Fire, Genghis Khan, Tecolote.
2—Dupee, Slieves Pride, Silk Rag.
3—Jack B., Lamp Black, Handsome Belle.
4—Wee Drop, Triassic, Lower Ten.
5—Don Fernando, Inca, Voltear.
6—Quickaway, Up, Hokuao.
7—Frank Ormont, Loversall, Gay World.
8—Very French, Oblige, Hec.
9—Chosen Pal, Adorable Cargo, Montanaro.
Best bet—Quickaway.
—Louisville Times (A.P.).

FAIR GROUNDS.
FOR SUNDAY.
(For fast track.)
1—Live Right, Binding Time, Lugen Luggage.
2—Iskum, Noon Play, Temps d'Amour.
3—Smear, Fiddler, Bag Smasher.
4—Chat Eagle, Bright Chestnut, Hopulikit.
5—Axenby, Jack Biener, Winnie Jo.
6—Make Believe, Happy Lad, Bold Robin.
7—Bill Looney, Finnic, Vagabond.
8—Last Attempt, Santerno, Portmess.
Best bet—Bill Looney.
—Louisville Times (A.P.).

TROPICAL PARK.
FOR MONDAY.
(For fast track.)
1—Marbury, Three Bees, First One.
2—Breezing On, Flaghorn, Ladogan.
3—Uppercut, Gallic, Salut d'Amour.
4—Starboard Light, Judge Schilling, Judge Primrose.
5—Matadi, Clean Play, Dunlin's Lad.
6—Alcman, Solace, Sun Friar.
7—Mudraker, New Sun, Bran Muffin.
Best bet—Starboard Light.
—Louisville Times (A.P.).

GALLAGHER AND TOW BATTLE

D. C. Heavyweight Crown at Stake at Portner's Tuesday.

MARTY GALLAGHER, Foggy Bottom's lion of the canvas, will be in the greatest shape of his career when he squares off with Bob Tow in their ten-round District heavyweight championship bout at Portner's Arena Tuesday night, in the opinion of his faithful trainer, Harry Groves.

"Marty has been working out steadily each morning and afternoon and has thrown off about 15 pounds," Groves said. "I think he is in far better shape today than he was when he trained for his victorious battle with Les Kennedy."

That Gallagher will step around much faster, equipped with greater endurance, is a certainty, judging by the manner in which he has handled himself against a bevy of sparring partners at Frankie Mann's Palace of Punch. Among those who have worked in the ring to condition the big Irishman for the Tow scrap are Billy Schwartz, the Alexandria "Baker Boy;" Billy Strickler, the Terminal Bulldog; "Iceman" Burke and Jesse Belt, who also is scheduled to fight on the card Tuesday night.

Gallagher to Have Edge in Weight.

Gallagher, down to 205 pounds, probably will enter the ring 15 pounds heavier than his adversary. Yesterday marked the thirteenth day since Gallagher inaugurated his practice campaign. Trotting around with him on road jaunts each morning has been his trainer, Harry Groves, who is really elated over the fighting spirit displayed by the Foggy Bottom battler.

Gallagher is punching better with his left, his hook being his most effective weapon. Groves also is endeavoring to have Marty rid himself of the hugging tactics that tend to hurt any fight and fighter, as well. Gallagher is hitting better from a distance—this was missing in his scrap with Les Kennedy.

Tow, who is working out under the protective eye of Jimmy Erwin in the same ring he will fight this week, is reported to be in splendid shape. Tow is fresh from a victory of Ed Prante, Philadelphia Marine. He already has vanquished Gallagher, this victory having been attained at Twin City last July. Tow is unusually fast for a big boy, and also is the owner of a strong left.

A snappy eight-round semiwindup between Roddy Davis, District lightweight, and Bucky Taylor, looms. Davis' most recent victim was Bob Cosden, Taylor, a Baltimore boy, won a slashing scrap from Nick Antonelli.

In the preliminary line-up Joe Massel, of Philadelphia, will face Billy Spenner, of Baltimore; Jesse Belt takes on Tommy Brown, of Baltimore, and Joe Raspi, of Baltimore, clashes with Jack Lamar, [illegible] of Cleveland.

FAIR GROUNDS ENTRIES.

FOR MONDAY.
(Associated Press.)

FIRST RACE—Four furlongs; purse, $400; for maiden 2-year-olds.

1 Little Patriot...115	7 Braedal 115
2 Dixie L..........112	8 Romarock 115
3 Le Miserable...115	9 Adder 112
4 Diane Thorne...112	10 Golpris 115
5 Ocean 115	11 Zebulo 115
6 Golden Knight..115	12 Leaflet 112

SECOND RACE—Six furlongs; purse, $400; claiming; for 3-year-olds.

1 Micara 106	7 *Bud's Pal.....100
2 Flora Canter...111	8 *M. Reynolds..109
3 *North Shadow.104	9 *Newsreel 104
4 Our Pride.......109	10 *Val J..........105
5 *Magic Maid...102	11 *Il Trovatore..109
6 *Wily Girl......104	12 Portnight 110

THIRD RACE—One and one-eighth miles; purse, $400; claiming; for 4-year-olds and upward.

1 Vimont 115	7 *Bob Weidel...110
2 Mal San.........105	8 *Lady General.105
3 Atlas 110	9 Lady Viola......110
4 Intruder 110	10 Stimulate 115
5 Chief's Gypsy..115	11 *Uncle Si.......110
6 *Fortuna Mia..105	12 *Cupidity 105

FOURTH RACE—One and one-sixteenth miles; purse, $400; claiming; for 3-year-olds.

1 *Sand Boot.....107	6 *Dunair 109
2 Jerry S..........110	7 *Sweeprush 107
3 Rex Regent.....110	8 *O'Connell 111
4 Polaire 110	9 Grimace 111
5 Le Ministre.....109	10 *Chat Eagle....107

FIFTH RACE—Six furlongs; purse, $400; allowances; for 3-year-olds and upward.

1 Homework 112	4 Texas Knight...112
2 Wotan 115	5 Zekiel 105
3 Kilmore 97	

SIXTH RACE—Six furlongs; purse, $400; claiming; for 3-year-olds and upward.

1 Slapstick 105	4 *Sun Memory...109
2 *Mak'g Bubbles.109	5 Anne L..........110
3 *Burgoo 112	6 *Green Wave....110

SEVENTH RACE—One and one-sixteenth miles; purse, $400; claiming; for fillies and mares; 4-year-olds and upward.

1 Our Grief.......110	7 *By Gracious...111
2 *Chattering 105	8 *Bide a Wee....107
3 Thistle Fyrn....110	9 Mar'n Ormont..113
4 *Jacq. Coogle..105	10 *Little Toots...108
5 *Bob's Luck.....108	11 *Hasola 105
6 *Memphis Lass.111	

EIGHTH RACE—One and one-eighth miles; purse, $400; claiming; for 4-year-olds and upward.

1 Wolverine 115	7 *Tom Ward.....110
2 *Miss Upset....105	8 Pandosto 115
3 *Garrick 110	9 Reservation 115
4 *Seth's Ballot..110	10 *Potfull 110
5 Yarrow 115	11 *Lucky Pal.....110
6 Chatson 115	12 *Viola Stinson.105

NINTH RACE—(Substitute race to be used if necessary.) Six furlongs; purse, $400; claiming; for 3-year-olds.

1 His Brook.......110	7 *Joe Patsie.....104
2 Ogee 109	8 Elegy 109
3 Princess Queen.105	9 *Mast Lady.....104
4 Panapreme 110	10 Royal Treasure.114
5 *Red Fellow....105	11 *Miss Frisky...104
6 Kapulena 110	12 *Parkersburg ..109

*Apprentice allowance claimed.
Weather, cloudy; track, fast.

FAIR GROUNDS ENTRIES.

(Associated Press.)
FOR SUNDAY.

FIRST RACE—Six furlongs; purse, $400; claiming; for maiden 3-year-olds and upward.

1 *Live Right.....110	7 Henry Curry....110
2 *Blue Hawaii...100	8 Lugen Luggage.110
3 Vonair 110	9 Xmas Night.....105
4 *Binding Time.101	10 Wyandotte 105
5 *Mad Flight....100	11 Stage Player....110
6 *Bootnose 105	12 Prin. Dunroyal.110

SECOND RACE—Six furlongs; purse, $400; claiming; for 4-year-olds and upward.

1 *Exalt 112	7 All Upset.......117
2 *The Nile.......105	8 Toltec 117
3 *Imelda 105	9 *Muir Station..110
4 Noon Play......117	10 *Gen. Campbell.112
5 Mill Hand.......117	11 Iskum 115
6 *Tps d'Amour..112	12 *Don't Touch..110

THIRD RACE—Six furlongs; purse, $400; claiming; for 3-year-olds and upward.

1 Gettin Even....115	7 *Doris B....... 95
2 *Hamb'ger Jim.108	8 *Lit. Marcelle..103
3 Smear 116	9 *Very Well......106
4 *Fiddler 113	10 Nyack 113
5 Santander 109	11 *Barashkova ..103
6 Bag Smasher...113	12 *Catwalk 100

FOURTH RACE—One mile; purse, $400; claiming; for 3-year-olds and upward.

1 Hopulikit 109	7 *Shady Girl....104
2 *Br't Chestnut.104	8 Sally Forth.....104
3 *Prince Pebbles.109	9 Red Vamp.......104
4 Busy Tongue....109	10 Royal Treasure.114
5 *Prince Canbar.109	11 *Princess Octa.100
6 Gunstrap 114	12 *Chat Eagle....112

FIFTH RACE—One and one-eighth miles; purse, $400; claiming; for 4-year-olds and upward.

1 *Little Toots...104	7 *Queenston 105
2 Bill Seth.......114	8 *Super Toy.....104
3 Santa Sophia...105	9 *Jack Biener....112
4 *Axenby 109	10 Indian Dance...114
5 Prate 110	11 Winnie Jo.......109
6 Fair Margery...105	12 Bag o' Gold....105

SIXTH RACE—One and one-eighth miles; purse, $400; claiming; for 4-year-olds and upward.

1 *Howee 112	7 War Tide........114
2 Happy Lad......117	8 *Bold Robin....109
3 *Drastic Water.109	9 Gold Ridge......110
4 *Arrow 109	10 Make Believe...117
5 *General Toy..109	11 *Prince Reno...100
6 Alto 114	12 *Kybo 104

SEVENTH RACE—One and one-sixteenth miles; purse, $400; claiming; for 4-year-olds and upward.

1 *Burnside 109	7 *Finnic 111
2 Trice 113	8 *Bill Looney....114
3 Baboo 116	9 Vagabond 113
4 *Anne Arundel.112	10 *Stop Gap......112
5 *Tryandagain ..107	11 *Happy Fellow.107
6 *The Spaniard.114	

EIGHTH RACE—One and one-half miles; purse, $400; claiming; for 4-year-olds and upward.

1 *Southl'd Land.107	7 *Elizabeth S....109
2 Pomfret 110	8 *Rejuvenation..105
3 *Last Attempt..107	9 Portmess 116
4 *Mozart 107	10 *Santerno 105
5 *King Pin.......107	11 Bosky 110
6 *Hyklas 105	12 *Purlie 100

*Apprentice allowance claimed.
Weather, cloudy; track, fast.

NATS TO RETAIN 3 ROOKIES, BOLTON, BOKEN AND THOMAS

Travis Lacks Smoothness In Field

Linke, Burrows and Friederichs Go Back With Strings.

Bud Thomas Winning Favor; Bolton Seen as Regular.

By BOB CONSIDINE
(Post Staff Correspondent).

BILOXI, Miss., March 18.—Washington's 1933 rookies, like all Gaul, are divided into three parts.

Definitely sure of sticking with the current Nationals are Cliff Bolton, catcher; Bob Boken, Joe Cronin's understudy, and Bud Thomas, the Washington sandlotter, who is rapidly developing into the finest young pitching prospect on the team.

Pretty certain of being tied with contractural strings and tossed back into the minors for more seasoning are Eddie Linke and bespectacled Bob Friederichs and Lefty Burrows, strong but erratic pitchers, and Cecil Travis, whose hefty bat will not dislodge Ossie Bluege from third base.

Other Cases Hopeless.

Reasonably hopeless, for the time being at least, are the cases of lanky Bob Cassell, the Warrenton sandlotter; Bill Johnson, ambitious little catcher from the defunct Richmond minor league team, and Kayo Kelly, ragamuffin Biloxi receiver, plus the remaining sprinkle of hangers-on around this camp.

Of the rookies named stocky Cliff Bolton stands out as having the greatest chance of bursting into the regular line-up regularly. The underslung backstop, endowed with one of the keenest competitive senses on the team, daily goes about the task of improving himself as a catcher. He is now so close to the defensive skill of Luke Sewell and Moe Berg that his lambasting batting may swing the tide in his favor. Many of the old timers here predict that he'll be the regular receiver before a month of the season has ticked away.

Boken Eclipses Travis.

Bordering quite close on Bolton is this kid Boken. He is a big, genial gangling youngster, with shoulders pitched on the same incline as a sliding board. He's got a pair of hands which Nick Altrock swears he stole from a parked steam shovel, and he uses them around shortstop just about like a steam shovel. He scoops up balls in the old Hans Wagner manner and is possessed of a tremendously good arm. His batting is something else, as you know, but in at least one instance he has lived up to his reputation for driving in runs. Last Sunday, against Atlanta, with no men on base, he popped to the catcher, but with two on the next time he came to the plate he singled sharply over second.

Boken's fielding has eclipsed the brightly burning star of Cecil Travis. Travvy is slated for another year with Chattanooga. He doesn't mind. Everybody knows that as soon as he smoothes out his play at third base, learns to break faster to his left and to keep from spiking himself on daisy mashers he'll be back. If anything does happen to Ossie, Boken can step into third. In fact, the 6-foot-2 kid looks exceptionally good on first also.

Young Thomas Now Smooth Hurler.

Bud Thomas right now is as smooth a pitcher as any of Washington's three other second-flight flingers—Bill McAfee, Jack Russell and Bobby Burke. The club, of course, will carry nine moundsmen—the other five being the starting quintet of Crowder, Whitehill, Weaver, Stewart and Al Thomas.

Eddie Linke and Bob Friederichs probably will be sent to Chattanooga. The Southern League will offer Linke much more competition than the Mississippi Valley League, in which he labored last year. Friederichs is handicapped for a while by the fact that eye doctors have ordered him to wear glasses all the time on the field. He has not yet grown accustomed to them. The kid has one of the best deliveries in camp. Burrows may go up to Albany.

In all, it has been a pretty tough year for the young men with fire in their eyes who hitchhiked and so forth to Biloxi to try to hang on to the Washington bandwagon. Rarely has there been such a situation as has existed here this year. The 1933 roster of regulars was decided last Christmas.

NATS BEATEN, 7-6, BY CLEVELAND CLUB

Continued from Page 14.

over home plate, as a result of Porter's long fly to Schulte, which scored Kamm. Goose Goslin's brilliant one-hand running-in catch ended the inning and relieved the pressure.

Washington went out to 6-4 in the fifth, Joe Cronin scoring the run by being pushed home from second by Sewell's double to right. Ossie Bluege saved that lead in the sixth with a brilliant one-hand catch off balance and a quick peg to first for a double play, but the Indians got out their whittling knife and pared down the lead by one run in the seventh, aided by the fact that Manush let Knickerbocker's easy looking liner get away from him, and Cissel bumped him home on a single to left. As has been duly alleged, Roy Spencer tied the score with one of those grounder home runs that owe so much to the prevalence of bow legs in the outfield.

And then came Mr. Vosmik.

The path bristled with incipient Washington runs in the eighth, but all of them died prematurely. Bolton had opened the inning with a swell triple to left center. Weaver and Bluege were easy outs, but in between there Craghead, the third Indian pitcher, walked Myer and Manush, loading the bases to the hilt. Pop went the Gosling.

Tomorrow the boys go at it again, with Mel Harder starting in the box for Cleveland and a trio of Washingtonians having been designated, Walter Stewart, Ed Linke and Bud Thomas.

Judge's Flashy First-Base Play Opens Robins' Eyes

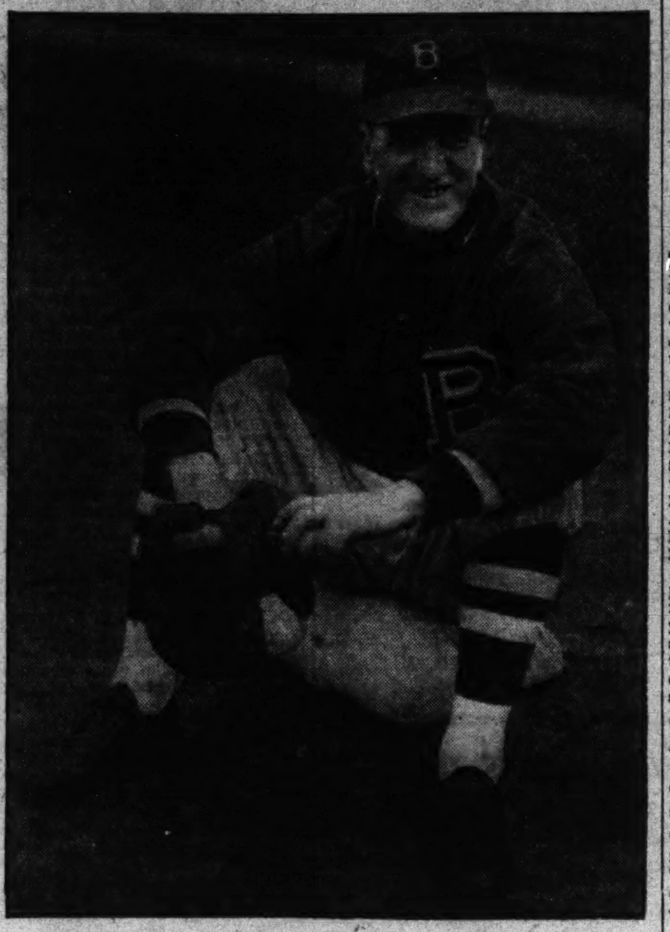

Associated Press Photo.
JOE JUDGE,
first base idol of Washington fandom, is pictured above literally guarding the first sack for the Brooklyn Dodgers, with whom he will make his National League debut after 17 years in the American League.

Slick Defensive Game Reminds of Daubert at His Best.

Special to The Washington Post.

MIAMI, Fla., March 18.—In two short weeks, a weather-beaten old-timer has shown followers of the Dodgers more slick defensive work around first base than they had seen since Jake Daubert's time, which was way back in the days when the world and Joe Judge were young.

Still, the 39-year-old veteran, who over a period of 17 years was almost as much of an institution in Washington as the Monument, is not entirely satisfied.

"As Griff used to say when I was with the Nationals," said Joe, "nobody would give me a second thought if I had to win a job on my work in spring training. Those baseballs still look funny coming up to the home plate.

In as Good Shape as Ever, Says Judge.

"But I stopped worrying about that a long while ago. I know I'll hit later on. And in the meantime, I'm in as good shape as I ever expect to be."

Joe stepped on the clubhouse scales after a steaming drill under a sweltering Miami sun and balanced them at a trifle more than 160 pounds. He seemed lean and hard. He insists that the bad leg, which kept him out of the game for a time last season, is whole and sound once more.

"As a matter of fact," says Judge, "that leg was sound for most of the last part of last season. The charley horse had entirely disappeared. But they didn't want to play me and that is that."

In workouts and exhibition games here, all the evidence indicates that Judge's leg is perfectly sound. He has shifted around his position with consummate skill and a first-rate agility. He has broken away fast for first base after hitting the ball. And Judge has lost some of his ability as a receiver of thrown balls at first and in the course of last week's series with the Athletics started two of those double plays that have been an uncommon sight on a Brooklyn team.

Three Seeking to Oust Former Nat.

Last week, four first basemen were around and about the Brooklyn camp. Dick Seibert, a youngster of 21 from Concordia College where Manager Max Carey himself prepped for the ministry before he began to steal bases, is green and will unduobtedly be farmed out. Lou Blue, like Judge, an American League veteran of long standing who last wniter was cast out upon the cold cruel world by the Chicago White Sox, has been around looking for work but hasn't much chance of receiving a contract.

The "if" man of the situation is Del Bissonnette, the swarthy French-Canadian from Maine, who pitched at Georgetown University in the long ago. Bissonnette was regular first baseman of the Dodgers for four summers and a prominent patient at New York hospitals for that many winters. He underwent about a score of operations for varying ailments incurred on the ball field—sinus trouble, mastoids and renovation of his roof as the result of a chipped skull from a bean ball.

And then last spring Bissonnette tore loose from its mooring the Achilles tendon in his leg. An operation designed to speed his recovery led to infection. For three months he lay on a hospital cot undergoing a regular schedule of operations with double-headers on Saturdays. At one time his life was despaired of, at another the amputation of his leg loomed as a foregone conclusion. Virtually no one conceded that Del would ever play ball again.

Bissonette Clouting Ball Hard.

Yet here he is as large as life, in fact weighing more than ever before. He has all of his old strength and power. He has been hitting the ball a country mile in batting practice. He has moved around first base in the fielding drill. He lacks Judge's grace and polish around the bag, but he is an exceptionally fine handler of thrown balls and has been perhaps the best artist in the National League at cutting off potential extra base hits along the foul line. He has certain limitations in the field in items such as going out after pop flies and a mediocre throwing arm. But his long distance hitting will weigh heavily in the balance—if Del can run.

That most important detail has not yet been definitely established in spring practice. Bissonnette is firmly intent upon bringing himself along as slowly as possible so far as his reconstructed leg is concerned. In the meanwhile the Dodgers have not offered Del, officially on the voluntarily retired list, a contract. The club won't come through until the strength of his leg is in some measure determined.

In any event, Judge's position for the coming season is secure. He will be retained to understudy Bissonnette at worst and, more likely, will be the regular first sacker of the Dodgers.

Carr, Post Contest Winner, Fan Since 5 Years of Age

Continued from Page 14.

priority receipt rule, are:

J. D. Tanner, 3016 Dumbarton avenue northwest.
Ted Vollten, Rockville, Md.
E. T. Nicely, Clifton Forge, Va.
Al Brown, 127 Fourth street southeast.
Robert Vollten, Bethesda, Md.
Roy H. Morrill, 2540 Massachusetts avenue northwest.
William Jansen, 1522 W street southeast.
Junius Robinson, 2415 E street northwest.

Affiliated with the H. G. Smithy Co., realtors, Mr. Carr is a former baseball player of Central High School, playing the outfield on the 1914 team. He has been an inveterate fan from earliest boyhood and retains a vivid memory of the feats of Washington ball players since Griffith became connected with the club in 1912. Every ball player he named he has seen perform, and his selections, he says, were based on personal observations and records.

Third Base, Fourth Pitcher Puzzling.

Two positions offered him the most difficulty, declared Mr. Carr—third base and the fourth pitcher.

He finally nominated Foster over Bluege in deference to the superior hittino gf the old-timer, who, while not as smooth a fielder as Bluege, was nevertheless a clever performer, and far surpassed Bluege at the plate. "I recall," said Mr. Carr, "one day when I heard Clark Grifftih make the statement several years ago that he would not trade Foster for Home Run Baker. The way Foster could place his hits was marvellous."

Mr. Carr arrived at his fourth pitcher by drawing a distinction between the one-year records here of Weaver and Coveleskie. "After considering the comparative records, I found Weaver could hardly rate with Coveleskie who led the league in earned run averages, while Weaver's earned run average on the contrary was not good. If I wanted to pick rookie pitchers on one-year performances, I could hardly leave off Lisenbee and Hadley, both of whom burned up the league in their first season."

Never Doubted Rice's Superiority.

Told that the majority of the fans had selected Milan as center fielder, Mr. Carr was amazed. "I never could see Milan in the same class with Rice. Milan was Washington's best hitter at a time when Washington didn't have any good hitters. Rice could go farther after a fly ball than Milan could, and despite the fact that he is no sensation on ground balls his weakness was not as great as Milan's. And as far as hitting is concerned, the records will show you Milan doesn't compare to Sam."

Griffith's selection of Gharrity as catcher, which had tripped 90 per cent of the fans, also was no surprise to Mr. Carr. "Look at the records. Gharrity could outhit Ainsmith by so many points there was no comparison. I always have believed that Ainsmith was overrated as a result of being the battery mate of Johnson. Muddy Ruel, too, is far ahead of him."

POOLE OFFERED JOB.

Winston-Salem, N. C., March 18 (A. P.).—Jimmy Poole, former Philadelphia American first baseman, was offered the managership of the Winston-Salem Club of the Piedmont League here today. He is expected to announce his decision next week.

FIELD IS SET FOR GRAND NATIONAL

Dusty Foot, Trouble Maker Chief Hopes of U. S. Friday.

LIVERPOOL, ENG., March 18 (A. P.).—With the home-bred American jumper, Trouble Maker, and eight other American-owned horses challenging the pick of the British steeplechasers over the difficult Aintree Course, another chapter will be written Friday in the attempt of United States sportsmen to win the Grand National.

Only twice in nearly a century of renewals has an American-owned horse been the first to finish. Stephen (Laddie) Sanford's Sergeant Murphy won in 1923 and A. C. Schwartz's Jack Horner in 1926. Both were foaled in Europe, however. Rubio, winner in 1907, was the only American-bred horse ever to parade home first and he was owned by an Englishman.

Those incurable optimists, the experts of the British turf, say the favorite will be the first home this year but the odds are against it, just as they have been for 94 years. Lottery won the first Aintree jumping classic in 1839 and the race has been a lottery ever since.

One Favorite Has Won Since War.

Once since the World War the Grand National favorite galloped in ahead. He was Sprig, big muscular chestnut which won in 1927 after finishing fourth two years running. The experts this year have a better chance, for only 35 horses, the smallest number since 1926, are eligible.

The public choices now are Mrs. M. A. Gemmell's Gregalach, winner in 1929, and Dorothy Paget's Golden Miller. There is little difference in their odds, Gregalach being quoted at 9 to 1 and Golden Miller at 19 to 2. Mrs. Gemmell's big jumper will carry the top weight of 175 pounds and Golden Miller 170.

Probably the best chance for an American victory rests with Heartbreak Hill, big Irish mare owned by Mrs. C. S. Bird, jr., of Massachusetts, and Dusty Foot, from John Hay Whitney's popular stable, which sent out the famous Easter Hero and Sir Lindsay to make great bids for honors in past years. Mrs. Bird is well known in British and Irish racing circles.

Heartbreak Hill, considered by the betting commissioners the leading American contender, was sixth among the nine survivors of the starting field of 36 last year. She is quoted at 22 to 1. The last of her sex to win was Shannon Lass, in 1902.

Sentiment Backs Bostwick.

The Whitney jumper is not so well considered in the prerace betting but he will be backed by a lot of sentiment, if not cash, for in his saddle will be George H. (Pete) Bostwick, wealthy young American seeking to achieve a life-long ambition.

Bostwick, generally rated the world's leading amateur steeplechase rider, will ride over the course for the first time the day of the race, but a lot of English sportsmen have great faith in the boy who said he would rather ride a horse than go to Yale.

Trouble Maker's chief claim for a chance at the coveted honors lie in his victories in the Carolina Cup at Camden, S. C., and the Maryland Hunt Cup last year, and a second to Glangesia in the Grasslands International, the United States' counterpart to the Grand National, two years ago.

George Breen Leading Handicap Pin Field

Despite the tremendous advantage of a 170-pin handicap, Mike Venezky finished second in the opening block of the Greater Washington Handicap tournament, inaugurated at the Columbia alleys.

Venezky's conqueror, George Breen, rolled a set of 610, which his 30-pin handicap boosted to 640, or three pins more than the runner-up. Venezky's set was 467.

Tom Maley finished third with a 589 set and 10-pin handicap, for 599. McFall and Frank Kral tied for fourth with 586 each. McFall had an 80-pin advantage and Kral one of 60 pins.

Names.	Hdcp.	Rolled.	Total.
Morissette	10	548	558
McFall	80	506	586
Breen	30	610	640
Zimer	50	491	541
Hoy	30	549	579
F. Kral	60	526	586
Story	10	534	544
Geib	50	522	572
R. Lawhorn	10	513	523
McElroy	20	530	550
Franklin	30	522	552
T. Maley	10	589	599
Venezky	170	467	637
Eddinger	50	496	546
Johnson	30	535	565
Salatto	100	459	559
Roller	100	478	578
Kinnahan	50	526	576

ULTIMATUM ISSUED RUTH BY RUPPERT

Continued from Page 14.

take a $25,000 cut in the $75,000 salary he was paid last year.

Stresses Friendliness Of Negotiations.

"We have discussed the salary question again without having reached an agreement," Col. Ruppert told newspapermen at the conclusion of the conference. "Ruth has come down in his demands and informed me he is ready to sign for $55,000. I told Ruth that I can not possibly pay more than $50,000, and there the situation stands.

"I want to stress at this time, in view of the protracted nature of these negotiations, that Ruth and myself are on the friendliest terms. There is no hard feeling between us over this situation, which is simply a difference of opinion between two men on a business proposition. Ruth and myself have never had any unfriendly feelings for each other."

Colored Champs Play Celtics Here March 29

Some of the most prominent professionals in basket ball will disport their wares before District patrons on Wednesday night, March 29, when the New York Celtics, recognized world's champions, face the Renaissance Club of New York, colored champions, at the Washington Auditorium.

This is the first time these two quints have ever met. Among the stars who will play with the Celtics are Joe Lpchick, Dave Banks, Pete Barry and Nat Hickey. The Renaissance quintet will pin its hopes on Fats Jenkins, Pappy Ricks, Tarzen Cooper, Saitch and Yancey.

Bowling Standings

Paully Harrison, the Arcadia ace, scored his second victory over Nick Tronsky, of Connecticut, in as many nights by a score of 368 to 320 in their singles match last night at Arcadia. Otherwise District pin spillers did not fare so well against the invading duo, of whom Ed White was the second man.

The visitors splintered the maples for a 1,268 to 1,221 triumph over their opponents in doubles, and White gave them the edge by taking Espey into camp, 359 to 344, in the opening singles engagement. All four men consistently split the headpin.

A large crowd turned out for the match.

DOUBLES.

Tronsky	136	134	133	108	133	644
White	131	132	122	110	129	624
	267	266	255	218	262	1,268
Espey	106	147	103	111	123	590
P. Harrison	135	117	156	90	133	631
	241	264	259	201	252	1,221

SINGLES.

White	103	118	133	359
Espey	129	98	117	344
Tronsky	100	108	112	320
P. Harrison	121	123	124	368

Dave Cox's Recreation All-Stars journeyed to Baltimore last night, where they met and defeated the crack Lexington quintet, leader of the strong Baltimore League. The score was 3,029 to 2,992.

The match was close until the final game, when every member of the Recreation five marked out in the final three boxes to take the game by a margin of 49 pins. Joe Pricci, who rolled high game of 155, and Dutch Newman, whose 619 set was best, Beavers, Pantos, Joe Harrison and Mandley rolled for Washington.

Robey rolled a 161 game and finished with a 611 set to top the Baltimoreans in pinspilling.

LEXINGTON (2,992).

Knocke	109	105	142	132	107
Pickus	122	119	127	102	111
Penn	108	110	104	142	136
Keene	116	118	118	148	105
Robey	110	114	161	115	111
	565	566	652	639	570

RECREATION (3,029).

Pricci	119	133	109	155	114
Beavers	107	147	91	106	...
Pantos	104	...	...	...	100
J. Harrison	115	140	121	132	108
Newman	138	104	129	113	135
Mandley	...	119	111	137	153
	583	623	561	643	619

ODD FELLOWS' LEAGUE.

	W.	L.		W.	L.
Amity 1	62	16	Amity 2	47	31
Mt. Pleasant	54	18	Columbia	43	35
Friendship	53	28	Central	45	39
Phoenix	50	28	Mt. Nebo	43	41
Eastern	47	31	Langdon	15	60

RECORDS.

High individual game—Claggett, 157. High individual set—N. Groff, 388. High team game—Amity No. 1, 597. High team set—Amity No. 1, 1,711. Greatest strikes—Bartlett, 43. Greatest spares—F. Donaldson, 174. High flat game—Sparrough, 96.

HOLY NAME BOWLING LEAGUE.
SECTION C.
STANDINGS.

	W.	L.		W.	L.
Holy Trinity	47	19	St. Aloysius	34	38
H. Comforter	45	27	St. Thomas	32	40
Nativity	45	27	St. Peter's	20	31
St. Teresa's	42	27	Assumption	20	52
Holy Name	41	31	St. Martin's	19	53

RECORDS.

High team game—St. Aloysius, 600. High team set—Holy Comforter, 1,711. High individual game—McDonough and Ferguson (Holy Comforter), 154 each. High individual set—Cavanaugh (Holy Trinity), 392. High individual average—Hayre (Holy Name), 109-45. High strikes—McDonough (Holy Comforter) and Hayre (Holy Name), 39 each. High spares—West (Nativity), 158. High team average—Holy Comforter), 515-45.

EAST WASHINGTON LEAGUE.
STANDINGS.

	W.	L.		W.	L.
Douglas 1	47	28	Ninth 2	38	37
Centennial 2	47	28	Ninth 1	37	38
Eastern Pres.	45	30	Congress Hts.	37	38
Epworth	45	30	Calvary Bapt.	33	42
Douglas 2	44	31	Centennial 1	31	44
U. Brethren 1	43	32	U. Brethren 2	27	48
First Brethren	39	36			

RECORDS.

High individual average—Charles Hughes, 113-27. High individual game—Bob Heimer, 160. High individual set—Bob Heimer, 394. High individual strikes—Charles Hughes and M. Snellings, 39 each. High individual spares—Charles Hughes, 179. High team game—Ninth, No. 1, 621. High team set—Ninth, No. 1, 1,733.

TYPOTHETAE LEAGUE.
STANDINGS.

	W.	L.		W.	L.
Big Prt. Shop	39	21	Johnson All-S.	33	33
Natl. C. Press	37	26	Pot. Electro.	30	30
Judd & Det.	38	28	Wash. Typogs.	28	29
Stand. Engrav.	35	28	B., D. & Koch.	29	31
South. Engrav.	35	28	Andrews Paper	23	28
Craftsmen	33	27			

ELECTRICAL LEAGUE.
STANDINGS.

	W.	L.		W.	L.
Western El. 1	59	16	Evans & Bro.	37	38
Cen. Arm. Wks.	53	19	Elec. Stor. Bat.	35	40
Natl. El. Sup.	52	23	Westinghouse	31	41
Pepco, P. 1	52	23	Graybar Elec.	32	43
Warren & Co.	48	27	Western El. 2	22	53
Pot. El. Power	47	25	Pepco Oper.	18	57
Doubleday-Hill	46	29	Pepco, F. 2	18	57
Creel Bros.	38	34	General Elec.	7	68

RECORDS.

High team game—E. B. Warren & Co., 631. High team set—Western Electric No. 1, 1,721. High individual game—M. Brown, 167. High individual set—Hays, 418. High individual average—Vitale, 112-51. High strikes—Robey, 48. High spares—Robinette, 174. High weekly game—Clements and Krauss, 139 each.

BUILDING CONTRACTORS LEAGUE.
STANDINGS.

	W.	L.		W.	L.
D. C. Butcher	24	9	A. W. Lee	18	15
Hechinger	23	10	Fuller Brick	13	20
Minte Paint	20	13	Hugh Reilly	13	20
J. C. Flood	20	13	Geo. A. Fuller	12	21
Biggs & Kirch	20	13	Sou. Asbestos	11	22
R. A. Moyer	20	13	Stand. Engrav.	11	22
Stand. Art	19	14	Maloney Conc.	7	26

LADIES FEDERAL LEAGUE.
STANDINGS.

	W.	L.		W.	L.
Treasury	54	27	Com. Comets	44	40
Agriculture	56	28	Int. Rev. 2	42	42
Labor	51	33	A. G. O.	38	46
Internal Rev.	50	34	Marines	37	47
Commerce	49	35	Agriculture Jrs.	36	48
War	48	36	Vets. Adm. 2	36	48
I. C. C.	45	39	Treasury 2	35	46
Vets. Adm.	44	40	Standards	33	51
G. P. O.	44	40	G. L. O.	12	72

RECORDS.

High team set—Veterans' Administration, 1,670. High team game—Veterans' Administration, 590. High individual set—Kohler, 379. High individual game—Weinberg, 154. High individual average—Scott, 103-45.

THE DYNAMITE LEAGUE.
STANDINGS.

	W.	L.		W.	L.
Wrecking Crew	47	22	Hiandrys	38	34
Little Potatoes	41	31	Dri Kleeners	33	35
Tornadoes	44	27	Blow Hards	35	37
Sand Blowers	40	32	Hill Billies	25	47
Lab Katz	39	33	The Duds	14	58

SANICO LEAGUE.
TEAM STANDINGS.

	W.	L.		W.	L.
La Bille	40	26	Upperman	34	35
Tiencken	41	28	Readding	31	35
Pagan	37	29	Mastin	24	42
Foster	38	31	Dowling	22	41

RECORDS.

High team game—La Bille, 623. High team set—La Bille, 1,712. High individual average—Bradford, 118-7. High individual game—B. Turner, 163. High individual set—Bradford, 401. High strikes—Bradford, 33. High spares—Reid, 159.

MASONIC LEAGUE.
TEAM STANDINGS.

	W.	L.		W.	L.
Harding	49	26	Hiram	38	34
King David	47	25	LaFayette	39	36
Pentalpha	48	27	Lebanon	39	36
Potomac	47	28	Arminius	39	36
Harmony	47	28	Naval	39	36
Anacostia	47	28	Petworth	39	35
Centennial	42	27	Takoma	35	37
Gompers	42	30	Joppa	35	40
Hope	43	32	Columbia	32	37
Barrister	43	32	Mt. Pleasant	30	36
Federal	42	33	West Gate	32	40
New Jerusalem	40	32	National	32	43
Singleton	40	32	Roosevelt	28	38
Justice	41	34	Albert Pike	31	44
Stansbury	36	30	Dawson	25	44
St. John's	40	35	King Solomon	18	54

RECORDS.

High team—Petworth, 630. High spares—Seyfarth (Harding), 51. High team set—St. John's, 1,733. High spares—Watson (LaFayette), 189. High individual average—Dixon (King David), 115-14. High game, Monday—Spear (Barrister), 151. High individual game—Collier (Hope), 178. High game, Tuesday—Handy (Anacostia), 142; Carbin (Centennial), 142. High individual set—Ellis (Harmony), 411.

DISTRICT LEAGUE.
STANDINGS.

	W.	L.		W.	L.
Conven. Hall	55	26	King Pin	37	44
Occidental	47	28	Hyattsville	36	42
Temple	44	34	Columbia	30	45
Lucky Strike	42	33	Beaver Dam	23	43
Georgetown	43	41	Petworth	25	48

LADIES' DISTRICT LEAGUE.
STANDINGS.

	W.	L.		W.	L.
King Pin	64	17	Bill Woods	37	41
Rendezvous	55	26	Lucky Strike	38	43
Columbia	52	26	Conven. Hall	37	44
Georgetown	43	38	Petworth	28	53
Arcadia	42	39	Meyer Davis	28	53
Recreation	40	41	Mt. Rainier	19	62

SYRACUSE'S RINGMEN SCORE

Retain Eastern Title With Victories in Four Classes.

STATE COLLEGE, Pa., March 18 (A.P.).—Syracuse University walked away with the tenth annual Eastern Intercollegiate Boxing Association championships tonight and carried with it four individual titles.

In gaining its second team championship in as many years, the Orange scored more than twice as many points as any rival, running up a total of 27 against 12 for Army and Western Maryland, 11 for Penn State, 6 for Yale, and 4 for Massachusetts Tech. Dartmouth, the other college represented, failed to break into the scoring.

Three Champs Retain Crowns.

All three defending champions retained their titles tonight. Syracuse offered two of these in the persons of Al Wertheimer, skillful featherweight, and Joe Moran, clouting middleweight. Wertheimer won the 125-pound crown through the default of his final round opponent, Pete Clainos, of Army, who suffered a broken thumb in the semifinals last night. Moran, one of the hardest hitters in college ranks, stopped John Shinkle, of Army, in the second round for his twenty-seventh knockout victory in 31 college engagements.

The third defending champion, Capt. Johnny McAndrews, of Penn State, knocked out Jack Robbins, of Syracuse, in the first round of the 135-pound finals.

McAndrews and John Napoleon, of Penn State, who outpointed Ray Burket, of Syracuse, in the 115-pound final, were the only boxers able to stop Syracuse's six finalists. Tony Balash, in the 165-pound class, and Joe Vavra, in the heavyweight division, completed the Orange's four individual championships.

145-Pound Title to Del Genio.

Nicholas Del Genio, of Yale, won the 145-pound crown and Bernard Kaplan, of Western Maryland, the 175-pound championship.

The list of champions:

115 POUNDS—John Napoleon, Penn State.
*125 POUNDS—Al Wertheimer, Syracuse.
*135 POUNDS—John McAndrews, Penn State.
145 POUNDS—Nicholas Del Genio, Yale.
*155 POUNDS—Joe Moran, Syracuse.
165 POUNDS—Tony Balash, Syracuse.
175 POUNDS—Bernard Kaplan, Western Maryland.
HEAVYWEIGHT—Joe Vavra, Syracuse.
*Retained title.

COLUMBIA HEIGHTS LEAGUE.
STANDINGS.

	W.	L.		W.	L.
Cool's Drinks	62	22	Chaconas Mkt.	45	39
Swan's	56	28	Arcadia	43	41
Ford Electric	50	24	Ambas. Laun.	41	43

NATIONAL CAPITAL LEAGUE.
STANDINGS.

	W.	L.		W.	L.
King Pin	60	24	Fountain Hams	36	36
Col. Ice Cream	58	26	Lucky Strike	36	42
King's Palace	51	33	Judd & Det.	37	44
Farnan's	47	34	Ye Olde Tob.	34	44
Rinaldi Tailors	42	39	B. & O.	8	76

KNIGHTS OF COLUMBUS LEAGUE.
STANDINGS.

	W.	L.		W.	L.
Marquette	45	24	Nina	34	35
Trinidad	42	27	Columbia	34	35
Balboa	40	29	Champlain	33	36
Cortez	39	30	De Soto	32	37
San Domingo	42	33	Pinta	29	40
Salvador	39	33	Santa Maria	29	43
Genoa	40	35	Palos	29	43
Ovando	38	31	La Salle	19	47

High team game—Marquette, 606. High team set—Marquette, 1,754. High individual game—Thornett (Balboa), 148. High individual set—L. Diegelman (Trinidad), 386. Weekly prize—Thornett (Balboa), 148 game, 44 pins over average.

ARLINGTON COUNTY LEAGUE.
STANDINGS.

	W.	L.		W.	L.
Windridge	53	31	Columbia Cl.	38	46
Wis. Motor	52	32	Ballston A. C.	37	47
Fairfax Serv.	48	36	Cap. Fireproof	36	48
Dixie Pig	47	37	Shady Grove	34	50
McLean	45	39	Jefferson Cl.	29	55

BETHESDA BUSINESS MEN'S LEAGUE.
STANDINGS.

	W.	L.		W.	L.
Popeyes	51	24	Wis. Ave. Bus.	41	34
Burrows Serv.	50	25	Schafer Co.	32	43
Fire Dept.	48	27	Tenleytown	26	49
Friendship	42	33			

HEBREW INTERCLUB LEAGUE.
STANDINGS.

	W.	L.		W.	L.
Vista	55	23	Beta Phi Epsil.	38	40
Iris	46	32	Monarch	37	41
Pals	46	32	Phi Lamb. Nu	37	41
Equity Five	44	34	Arora	32	46
Reges	44	34	Jr. Arora	32	46
Moseans	44	34	Les Amis	31	47
Mardelle	44	34	Rialto	26	52
Jr. Mardelle	41	37	Phi Epsil. Tau	21	57

High team game—Iris Club and Reges Club, 610. High team set—Vista Club, 1,711. High individual average—Bortnick (Vista), 114-14. High individual game—Schecter (Mardelle), 162. High individual set—Schecter (Mardelle), 407. High strikes—Bortnick (Vista), 51. High spares—Bortnick (Vista), 191. High flat game—Tennenbaum (Iris), 97.

EASTERN STAR LADIES LEAGUE.
STANDINGS.

	W.	L.		W.	L.
Ruth	62	13	Joppa Lodge	37	38
Wash. Cen. 1	60	15	Treaty Oak	33	39
Mispah	45	30	Lafayette	31	44
Jos. H. Milans	45	30	Brookland	30	45
Lebanon	40	32	Acacia	27	48
Miriam	42	33	Mt. Pleasant	27	48
Unity	42	33	Harmony	24	51
Wash. Cen. 2	38	37	Columbia	24	51
Bethany	38	37	Bethlehem	14	61

High team game—Wash. Centennial, No. 1, 561. High team set—Wash. Centennial, No. 1, 1,572. High individual average—Owen, 104-73. High individual game—Owen, 139. High individual set—Abrams, 364. High strikes—Owen, 29. High spares—Owen, 141. High flat game—Collins, 96.

JEWISH COMMUNITY CENTER LEAGUE.
STANDINGS.

	W.	L.		W.	L.
A. Z. A.	39	21	Athliso	32	28
Phi Lamb. Nu	34	26	Otis	32	28
Owls	33	27	Theta S. Gam.	16	44

RECORDS.

High team game—Owls Club, 590. High team set—Owls Club, 1,616. High individual average—Weinberg (Owls), 103-9. High individual game—Gildenhorn (Owls), 150. High individual set—Gildenhorn (Owls), 408. High strikes—Canter (A. Z. A.) and Jackerson (Otis), 25. High spares—Weinberg (Owls), 113. High flat game—Berman (Athliso) and J. Hurwitz (Otis), 94.

METHODIST PROTESTANT LEAGUE.
STANDINGS.

	W.	L.		W.	L.
N. C. Ave.	31	15	R. I. Ave. 2	30	36
R. I. Ave. 1	40	26	Mt. Tabor	23	43
Cherrydale	36	30	Congress St.	15	51
Mt. Olivet	33	33	Ministers	13	53

INDEPENDENT LEAGUE.
STANDINGS.

	W.	L.		W.	L.
Bauserman	58	20	Courthouse	38	37
Arlington Tr.	48	27	Serve You Lock	38	37
Windridge	46	29	Cherrydale	35	40
Spitzer Garage	44	31	Lindsays	34	41
Kirby's Serv.	42	33	Elites	15	60
American Ice	39	36	Log Cabin	14	61

NAUTICAL DUCKPIN LEAGUE.
STANDINGS.

	W.	L.		W.	L.
Drifters 1	46	20	Haven Camp	29	37
Wash. Canoe 1	44	22	Drifters 2	27	39
Bonzai	42	24	Anchor	24	36
Wash. Canoe 2	36	30	Potomac Boat	24	42
El Dorado	32	31	Colonial	18	45

MIXED DOUBLES LEAGUE.
STANDINGS.

	W.	L.
Haverty-Dugan	51	15
Mr. and Mrs. Davis	35	16
Mr. and Mrs. Rose	40	26
Mr. and Mrs. Moore	38	28
Newman-James	37	29
Gardella-Pearson	31	26
Mr. and Mrs. Havens	35	31
Mr. and Mrs. Omohundro	35	34
Potterton-Burns	25	41
Mr. and Mrs. Parlaman	18	45

MICHIGAN SWIMMERS WIN.

Chicago, March 18 (A.P.).—Michigan tonight retained the Western Conference swimming championship, piling up 40 points to 27 for Northwestern, in the annual meet held in the University of Chicago pool.

Makes Choice

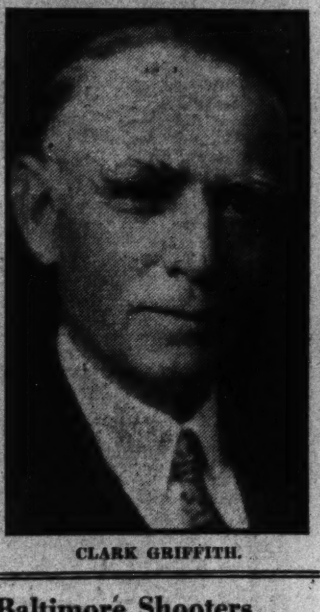

CLARK GRIFFITH.

Baltimore Shooters Defeat District Team

Special to The Washington Post.

Baltimore, March 18.—Oriole Gun Club shooters today won both singles and doubles matches here this afternoon from the Washington Gun Club team, breaking 882 to 834 in the singles and 176 to 162 in the doubles.

Winners in the four classes of singles were: Class A—George Clark, first, 95; C. C. Fawcett, second, 94. Class B, R. B. Bond, first, 90; R. D. Morgan (tied with J. Marcey), 86. Classic, Dr. A. B. Stine, first, 93; G. A. Emmons, second, 91. Class D, Walter Scott, first, 74; A. Jones, second, 72. Winners of the Lewis Class prizes in the doubles were H. C. Krout (tied with F. P. Williams), first, 41; G. B. Voelfel, second, 30.

The next match of the series will be staged over the traps of the Washington Gun Club, near Benning, on April 8.

SCORES ON 100 SINGLES.

*George Clark	95
†C. C. Fawsett	94
*Dr. A. B. Stine	93
*H. G. Krout	92
*O. B. Rutherford	91
†G. A. Emmons	91
*R. Zindorf	90
*R. B. Bond	90
*F. U. Rosebery	88
†J. Marcey	86
†R. D. Morgan	86
*J. R. Graves, jr.	85
*O. C. Macey	84
†Dr. A. V. Parsons	84
*W. W. Skinner	84
*F. C. Bonnert	83
†F. P. Williams	82
W. B. Treadway	81
H. Merci	81
G. B. Woelfel	78
†Dr. J. C. Wynkoop	74
Walter Scott	74
†Parker Cook	72
†A. Jones	72
G. M. Gillet	70
J. M. Green	64
G. M. Killet	70
†F. H. Huseman	92
‡Leo Shaab	79

SCORES ON 50 DOUBLES.

†F. P. Williams	41
*H. C. Krout	41
*George Clark	40
†C. C. Fawcett	35
*J. R. Groves, jr.	33
*O. C. Macey	33
†Julius Marcey	31
*W. B. Treadway	31
G. B. Woelfel	30
†R. D. Morgan	29
F. C. Bonnert	28
W. W. Skinner	28
F. U. Rosebery	28
†Dr. A. V. Parsons	26
R. B. Bond	25

*Members Oriole teams. †Members Washington teams. ‡Professionals.

Figure-Skating Crown To Massachusetts Girl

New Haven, Conn., March 18 (U.P.).—Miss Maribel Vinson, of Winchester, Mass., captured the national figure skating championship at the New Haven Arena tonight. It was her second championship, having captured the event in 1928. Miss Vinson is a senior at Radcliffe.

Roger F. Turner, representing the Skating Club of Boston and five times winner of the national series free skating championship, easily, dominated his class again to annex his sixth national title. James L. Madden, jr., also of the Boston Club, was second.

TIGERS EASY VICTORS; OTHER CAMP NEWS

Continued from Page 14.

Tigers' exhibition contest today with the Beaumont Texas League Club. The Tigers won, 15 to 1, but Beaumont used 25 men to the Tigers' 14. Detroit batters got 16 hits, while three hurlers for the Tigers yielded an even half dozen.

Schoolboy Rowe, Chief Hogsett and Luke Hamlin shared pitching duties evenly, yielding 3, 2 and 1 hits, respectively. In the eighth inning, Hank Greenberg sent one over the outfield wall with the bases loaded. Heinie Schuble turned in another home run, while Gerald Walker got 5 hits.

Detroit (A.) .... 405 000 141—15 16 0
Beaumont (T.) .... 001 000 000— 1 6 4
Rowe, Hogsett, Hamlin and Reiber. Desautels; Auker, Sullivan, Hare and Susce, Coppack, Tresh.

Reds Hit Ball Hard To Rout A's.

Tampa, Fla., March 18 (A.P.).—The Cincinnati Reds celebrated the opening of their exhibition season today with a smashing 15-to-8 victory over the world champion Philadelphia Athletics.

Every Cincinnati player except Ernest Lombardi made at least one hit in the slugging contest. Bottomley, Moore and Rice raised Cincinnati's hopes for the regular season by swatting out doubles and Moore and Rice added a triple each for good measure. Coleman was the leading Athletic batsman with a triple and a double.

		R.	H.	E.
Philadelphia (A.)	120 010 400—	8	15	2
Cincinnati (N.)	302 800 20x—	15	16	1

Peterson, McKeithan and Madjeski; Rixey, Johnson, Frey and Lombardi, Hemsley.

Browns to Give West Plenty Room to Roam

West Palm Beach, Fla., March 18 (A.P.).—Manager Bill Killefer intends to give Sam West, centerfielder, plenty of space in which to exhibit his jack rabbit fleetness with the St. Louis Browns this year.

Killefer's outfield defense plan is to have Bruce Campbell, his rightfielder, "leaning" toward the right field line, and Reynolds playing a natural left field, leaving center, left center and a great part of right center open for West. A similar style of defense was used by the Washington Senators while West was their centerfielder.

FOSTER ONLY OLD TIMER NAMED

Judge, Harris, Cronin Round Out Griffith's All-Star Infield.

Continued from Page 14.

think, to be considered virtually in the same class with a really great pitcher like Covey.

Ainsmith Weak As Hitter.

It was difficult for me to leave Eddie Ainsmith off my catching selections, but when I am brought to the realization that Eddie's batting average hardly could be mentioned in the same breath with Patsy Gharrity's or Muddy Ruel's, I am not so averse to naming Ruel and Gharrity.

Eddie was the greatest defensive catcher Washington ever had. Every move he made behind the bat was a blend of poetry and catching science. But Ruel, although not as good mechanically, was fully as smart, had an arm the equal of Ainsmith's, and would outhit Ainsmith from 50 to 60 points, as the fact that he batted more than .300 the two years we won the pennant testifies.

As for Gharrity, I fully believe that he was the hardest hitter in the history of my connection with the team until Goslin came along in 1921. His hitting strength alone demanded serious consideration for him, and when it is considered that he could block the plate nearly as well as Ainsmith, and handle the pitchers as cleverly as could be asked, I do not see how I could leave him off the club.

None Can Compete With Judge.

I can almost pass over Joe Judge. Who else? Joe played ball for me for sixteen years. I only know of one man who could ever come close to Joe for sheer artistic fielding, and that was the immortal Hal Chase. Joe had the greatest arm for throwing the ball to the bases I've ever seen. Honestly, in all the years he was with us I never once saw him hit a runner going down to second from first.

Chick Gandil? George Sisler? They've got to fall in line behind Joe—way behind.

I guess I have to hand second base to Bucky Harris over Buddy Myer. Bucky played some of the greatest baseball around second base I've ever seen in 1924 and 1925. One of the greatest money players the game has seen. Some day Buddy Myer may surpass Bucky's record, but not yet.

Cronin Best of Three Great Shortstops.

We've been blessed with three great shortstops during the score of years with which we are dealing: George McBride, Roger Peckinpaugh and Joe Cronin. Give me Cronin. George was a great fielder, a great fielder. Peck was named "most valuable," and deserved it—a great fielder and a great money hitter. But Joe has the edge on both of them. The kid who is handling the 1933 team is possessed of one of the finest baseball minds I've run across. He'll field with the best of them, outhit most of them, and out-think the rest.

I said deciding on Coveleski over Monte Weaver gave me the most trouble. Well, picking Eddie Foster over Ossie Bluege was almost as hard, but I'm sure I selected the right man. But there's never been a better fielding third baseman than Ossie. You look over his fielding record, why, it's unbelieveable. Has absolutely no weaknesses around that bag—can go either to the right or left, up or back, it makes no difference. And his hitting, over the past ten years, is better than Foster's was.

But one thing made me pick Foster. Eddie was the best hit-and-run man baseball has seen. Why, that fellow could place a ball within a foot of where he wanted to. If a man was on first and the signal came for hit and run, Foster wouldn't make up his mind where he was going to hit that ball until he saw either the second baseman or the shortstop leave his position and break for the bag—and then zip, he'd send that ball down to the unprotected territory. I guess when you look at it practically, Ossie didn't quite save the number of games with his absolutely airtight fielding that Eddie won with his hit-and-run play.

Only Four Outfielders To Consider.

There were only four outfielders to figure: Goose Goslin, Heinie Manush, Sam Rice and Clyde Milan. Goose came to us as a right fielder, and he'll play that position again next year, so I figure we're safe in giving him that position. He's our Babe Ruth. We never had anybody who could hit a ball like Goose. Led the league in hitting and has one of the best throwing arms around.

There's no question about Heinie for left field. I think Heinie's the best place hitter in baseball today. His bat has kept us up near the top since he came to Washington.

The thing narrows down to Sam Rice and Clyde Milan. For Clyde we can say that he was the outstanding base runner Washington has had. He was a good fly catcher, but weak on grounders. He was a fine hitter, but when I look over to Sam I see a man who can do everything Clyde could and more. And so I hand the last, but far from the least, position to our old Man o' War.

Sees Contest as Index To Baseball Interest.

In closing I'd like to say that I have followed the course of this contest with keen appreciation. I get The Post down here in Biloxi and am gratified that so many District fans have taken the trouble to sit down and dope out their ideas on the greatest ball players ever to play out at Georgia avenue. It shows that interest in baseball remains as high, if not higher, than ever.

And although I'm supposed to be dealing with things of the past in this story, I want to put in here that this 1933 team Joe Cronin is working with has me more keyed up than I've been in ten years. If we could borrow Walter Johnson (in his prime) from the contest team—well, you'd have to order your world series tickets early.

YALE FENCERS TRIUMPH.

New Haven, Conn., March 18 (A.P.).—Yale fencers defeated Harvard, 10 to 7, today to win the "Big Three" fencing championships.

The Elis, who beat Princeton last week, won the foils, 5 to 4, and virtually clinched the meet by taking the epee, 3 to 1. The saber bouts resulted in a 2-to-2 deadlock.

CAPITAL CITY LEAGUE NINES PLAN FOR SEASON THIS WEEK

All Divisions Booked for Meetings

Managers to Pass on Playing Rules at Team Gatherings.

Unlimited Class Fee Reduced; Insects to Meet Tomorrow.

FURTHERING their plans for a banner season on the diamond, teams in all divisions of the Capital City League, sponsored by The Post and Municipal Playground Department, will hold their second meetings this week at the District Building. Initial meetings held last week were well atteded and from all indications the league's eighth season will be a memorable one.

President Richard A. Tennyson has announced the following days for division meetings: Tomorrow night, insect; Tuesday, unlimited; Wednesday, senior; Thursday, juniors, and Friday, midget.

Playing Rules to Be Adopted.

It is imperative that all teams planning to compete for city championships be represented as playing rules will be adopted and other matters incidental to the operation of the loop will be discussed. Managers whose teams are not completely organized or who are undecided about competing in the league are invited to attend.

The franchise fee in the unlimited division has been reduced from $20 to $15 this season. This is merely a guarantee of good faith and is returned to the club at the end of the season. Franchise fees in the younger classes are governed by the number of teams entered, but in any event it is believed that they will be somewhat lower than last year. Directors of the league are working in conjunction with Tennyson in an effort to minimize the cost of baseball, so that every able-bodied youth and man in the city will have the opportunity of competing in an organized league.

New Teams Seek Crown.

Several new teams, including the Miller Furniture Co. nine, which captured the bunting in the senior division last season, will vie for the unlimited crown now in possession of Columbia Heights. St. Joseph's, Ciro's Villagers, Griffith Blue Coals, Utah State Society and Fairfax Dairy have applied for franchises.

Increases in the number of teams competing in all divisions are expected in view of the renewed interest in sandlot baseball.

Clarke Is Nosed Out In Barnes Pin Stakes

Special to The Washington Post.

Baltimore, Md., March 18.—Bill Arnold, the Annapolis duckpin star, is unbeatable in the Ray Barnes classic.

Last winter Arnold won the initial Barnes affair, and today he came right back to grab the laurels for the second consecutive time on the Temple alleys. It was a small but classy field that rolled the boards, the thirteen participants being among the cream of bowlers of Baltimore, Washington, Annapolis and New Haven, Conn. Two blocks of five games each comprised the performance.

Arnold had to fight hard to wrest the honors from a Washington luminary, Astor Clarke, whose grand total was 1,236, just two sticks behind the Annapolis pin spiller. In the third place came Ollie Pacini, another Washington star, who had 1,202 for an aggregate. They finished as follows:

W. Arnold, Annapolis, 1,238; A. Clarke, Washington, 1,236; O. Pacini, Washington, 1,202; N. Tronski, New Haven, 1,196; R. Mczaw, Washington, 1,170; W. O'Brien, Washington, 1,166; R. Von Dreele, Baltimore, 1,163; R. Barnes, Baltimore, 1,144; H. Miller, Baltimore, 1,127; G. Scible, Baltimore, 1,126; G. Isemann, Washington, 1,124; J. White, New Haven, 1,107; J. Pohelman, Baltimore, 1,096.

G. U. and Yale Fives To Clash Next Season

Teacher and pupil will match wits when Georgetown and Yale clash in basket ball next season. Scheduling of the game was announced last night by Hilltop athletic authorities. It will be played at New Haven, Conn., January 30.

Elmer Ripley, Yale tutor, formerly coached the Blue and Gray dribblers, assuming that post after a long and colorful career in professional ranks that finally brought him to Washington as a member of the Palace Club.

Among Ripley's charges at the local school was Freddy Mesmer, high-scoring forward, who stepped into the coaching berth after graduation when Ripley vacated the position to accept Yale's offer.

Yale will retain practically the same team that sported its colors during the past season, including its sensational forward, Earl Nikkel. The same is true of Georgetown, which will be bolstered by the addition of a trio of promising freshmen in Leo, Breen and Essenstad.

District A. A. U. Title Handball April 8-15

Handball experts will be interested in the announcement that the District of Columbia A. A. U. championships will be staged at the Central Y. M. C. A. in cooperation with the "Y" from April 8 to 15. The entry list closes Monday, April 13.

Amateur singles and doubles champions will be crowned, with gold and silver medals to be awarded the winners and runner-ups and bronze medals to the losers in the semifinal.

Y. W. C. A. Tank Meet Tuesday for Kiddies

"Open swimming night" will be observed at the Y. W. C. A. pool Tuesday night, with boys and girls under 11 years of age eligible to compete.

Entries are being accepted by Florence Skadding, instructor. Among the events listed are 40-foot free style races, 60-foot free style and 40-yard and 60-yard free style events with handicaps.

Added features will be fancy diving, balloon race, cage ball and an exhibition of swimming with hands and feet tied by 13-year-old Annabelle Whaler.

Otell Credits Wrist Snap, Timing for Golf Success

Post Staff Photo.

DR. LARRY OTELL, Indian Spring Club golf champion, who has represented both Washington and Baltimore on two occasions each in the national municipal links tournaments, once reaching the quarter finals.

Indian Spring Champ Cured "Waggles" as Start to Fame.

(This is the fifth of a series of articles dealing with amateur champions of District golf clubs.)

By DAVE HERMAN.

BACK in 1922, a young golfer with championship aspirations, but afflicted with a bad case of "waggles," was making an approach shot on the East Potomac course, shaking his club back and forth to the tune of a martial air emanating from the Army War College just across the river. As his club and body shimmied with perfect rhythm the band suddenly changed its tune, the golfer missed his shot by a mile, and thereby hangs a tale.

The golfer in question was Dr. Laurence Steven Otell, Larry to you. He was competing in the national public links championship. He qualified easily, won his first-round match, but this waggling business got the best of him in his next duel, particularly that one shot when the band unceremoniously pulled into second, costing him the hole, and perhaps the match. Anyhow, Otell was beaten out in the quarter-finals by the champion, Dick Walsh, of New York, 2 and 1.

Swears Off Waggling Club.

That day Otell vowed never to keep time with a band again, under such conditions. He broke himself of the waggling. Today he is champion of the Indian Spring Golf Club, and is considered one of Washington's top-notch amateurs.

Dr. Otell was born and bred in a little town near New Haven, Conn. He took his first golf lesson at the Racebrook Country Club just about the time the World War broke out in 1914. His teacher was no other than that tempermental Englishman, Cyril Walker, 1924 National open champion, one of Briton's master shooters. Walker was just a young fellow when he pumped the blood of golf into Otell's arteries. There was a compromise, however. The Indian Spring champion agreed to teach Walker how to dance in return for his golf instructions. Both were quick to learn.

As Otell looks back on those days, he recalls how vigorously Walker stressed wrist action in every shot. His swing was flat, he kept his feet wide apart and clouted the old apple in typical English style, Otell remembers.

A former basket ball and baseball star in high school, Otell first became attracted to District golf while a student at Catholic University. In his day at college, he was the only one to play golf and was called the "One-Man Golf Team" of Catholic University.

Otell is well known for his golf prowess on Baltimore courses. While continuing his studies at Johns Hopkins he found time to play considerable municipal golf. Twice he represented Baltimore in national public links championships, and he represented Washington the same number of times. He had the honor of playing in the first national municipal event in history at Toledo in 1921, having qualified from the Capital with George Voigt. Other teammates of that vintage were Charlie Agnew, Ed Brooks and Bill McGuire.

The Indian Spring star has won numerous honors, but his championships are few. In 1924 he won the Baltimore public links title. In the Sherwood Forest invitation of 1926, he led the field with a 74, outdistancing both Roland Mackenzie, who was fresh from a triumph in the Walker Cup matches in England, and George Voigt, who also basked in the national spotlight. It was Voigt who beat Otell in the semifinals, and who won the title by defeating Mackenzie after shooting a torrid 33 on the first nine.

One of Otell's outstanding thrills in golf came to him in 1931 when he blazed home with a par-busting 67, four below orthodox figures, to win medal honors at Suburban Country Club, Baltimore, in its annual invitation event. This record still stands. Unfortunately, Otell bowed to J. Monro Hunter, jr., one of the greatest golfers he ever played, the Doktor says—in his first round match.

Otell has scored as low as 61. This was done on a shortened municipal course some 10 years ago. When Otell dethroned Tom Belshe as Indian Spring champion last year, he brushed aside three good golfers—Alex Baumgartner, Leo Pass and Arthur Urban. An idea of the kind of golf Otell plays may be gleaned from his scoring for three holes in the match with Baumgartner, when both were even going to the thirteenth. Otell got red ot and shot a 3—2—3, four under par, two birdies and an eagle.

A chip shot is Otell's best, although this is occasionally overshadowed by a streak of uncanny putting which usually plays havoc with his opponents. Bringing home the lesson taught him 19 years ago by Cyril Walker, Otell admits that most of his finest shots are propelled from the snap of the wrists and correct timing.

Relaxation and a crisp stroke open the door to golf success once the fundamentals are acquired, Dr. Larry Otell declares. He hopes to find more time than he has in the past to participate in tournaments around this section.

Record for Connolly As Tar Gymnasts Win

Special to The Washington oPst.

Annapolis, Md., March 18.—Midshipman Thomas Connolly again shattered the intercollegiate record for the 20-foot rope climb, while the Navy acrobats were beating Dartmouth College in the closing dual gymnasium meet, to retain the intercollegiate championship laurels, which they have held for a number of years.

Connolly, who established a habit of breaking the rope climb mark since becoming a Midshipman, scaled the heavy hemp in 4.1 seconds, compared to his most recent mark of 4.2 seconds. The new record was made in his second trial. He equalled the former figure in his initial effort. The Tars cleaned up in this event.

The Naval lads took the meet by a point score of 34 to 20, winning firsts or better in four of the six events that made up the program. Curtze, Navy's all around individual champion, turned in his usual brilliant performances on the horizontal bar and the parallels, and was second on the side horse, thereby accounting for 13 of his team's points, while Capt. Denton, likewise was brilliant on the rings, the lone event in which he competes. On the other hand, Schuyler was an easy winner in the tumbling, while Blakesley of the Green, was much the best on the horse.

Navy will enter its stars in the individual championships to be held at West Point by invitation of the Army Athletic Association on April 8.

Sell your furniture with a Post Classified Ad. National 4205.

Tentative Navy Football Line-Up Named forDrills

Annapolis, Md., March 18.—A tentative varsity football team, probably the first in the country for the season of 1933, has actually been put on the field by Rip Miller, head coach at the Naval Academy. The line-up is, of course, subject to change, but Miller plans to have in shape by the end of spring practice the team which will start next fall.

This is the line-up: Left end, Murray (captain); left tackle, Brooks; left guard, Leeper, center, Harbold; right guard, Johnston; right tackle, Cutter; right end, Miller; quarter back, Slack; leeft half back, Baumberger; right half, Walkup; full back, Clark. The team will scrimmage next week.

Chung-Hoon, left half, and Burns, right guard, last year, have not yet reported, and Borries, right half, is playing baseball.

Hard Campaign Listed For Navy's 1933 Crew

Annapolis, Md., March 18 (A.P.).—Navy's 1933 crew is facing one of the most exacting schedules in recent years with Princeton, Massachusetts Tech, Columbia and Cornell on the program for consecutive Saturdays.

The meet with Princeton April 15, will open the campaign. The Cornell regatta is scheduled for May 6, with a triangular meet, including Navy, Harvard and Penn, to follow on May 27.

Coach Charles "Buck" Walsh took his bladesmen out on the Severn Thursday to begin daily drills. He has 24 men on his varsity squad at present.

SMITH LEADS GOLF STARS WITH 66

Horton 6 Under Par With 8 Birdies at Radium Springs.

ALBANY, GA., March 18 (A.P.).—The "Joplin Ghost" is on his game again.

Horton Smith, the slender, blond professional, who registers from Chicago but learned his game in the Missouri Ozarks country, marked this resort course with birdies today to score a 66, 6 under par, and take the first round lead in the Radium Springs 54-hole Open Golf Tournament.

Smith shot his best competitive round in several seasons. His accurate iron play and marvelous putting brought him eight birdies and he was above par on but two holes.

Smith's rampage started on the second hole where he made a birdie and followed with another on the short third. He wound up the first nine in 32 strokes, 4 under par. Three birdies on the way home brought him a 34, 2 under perfect figures for this side. Smith's pitch shots were dead and his putts accurate.

Five Players Better Par.

Although a stiff wind swept the course, five players bettered par. In second place was Harry Cooper, of Chicago, with a 68, made through totals of 34 on each nine. Johnny Revolta, the young Menominee, Mich., sensation, held third place with 70. He started slowly with a 38 on the front nine, but came home in 32. Craig Wood, of Deal, N. J., and Paul Runyan, of White Plains, N. Y., were tied for fourth with 71.

Wild Bill Mehlhorn, of New York, and Willie Macfarlane, of Tuckahoe, N. Y., were bracketed with par 72s, while Dick Metz and Charlie Guest, both of Deal, N. J., had 73s.

Blacks, Marlboro In Soccer Meeting

Second Place in League at Stake; Star Team to Be Selected.

Columbia Heights Blacks and Marlboro will decide which is to occupy second place in the Capital City League today when they clash at Marlboro at 2:30 o'clock. It is the only soccer game listed.

The teams played last Sunday, Marlboro winning a 2-1 victory, but Columbia Heights protested and the game was ordered replayed. Marlboro rules a slight favorite today. Jack Dickenson will referee.

Members of the Park View, Rosedale and Dux teams, of the Recreation League, are requested to report on the Monument grounds field today at 1 p. m. when President John Malloch and Secretary Richard A. Tennyson will select a team to compete in the cup tie of the Southeastern District Soccer Association.

Plebe Swordsmen Win Over Baltimore, 7 to 2

Special to The Washington Post.

Annapolis, Md., March 18.—The Naval Academy Plebes triumphed over Baltimore City College in a swordsmanship contest here today by a score of 7 to 2. The foil was the weapon used. Ellison and Levin were responsible for City College's two scores, and in each instance Midshipman Small was the victim. Ellison also turned in a good performance in his bout with Carmichael, the Plebe's best, the Middie winning, 5 to 4. Segal, of the visitors, also held Carmichael to a 5-to-4 count. Carmichael and Hanger won all three of their bouts for the Plebes.

Carmichael (Plebes) defeated Levin, 5-3; Ellison (City College) defeated Small, 5-3; Hanger (Plebes) defeated Segal, 5-2; Levin (City College) defeated Small, 5-3; Hanger (Plebes) defeated Ellison, 5-4; Carmichael (Plebes) defeated Segal, 5-4; Hanger (Plebes) defeated Levin, 5-0; Carmichael (Plebes) defeated Ellison, 5-4; Bennett (Plebes) defeated Fedder, 5-2.

Columbia U. Fencers No Match for Navy

Special to The Washington Post.

Annapolis, Md., March 18—Naval Academy swordsmen were entireley too skillful for the representatives of Columbia University here today, and won a three-weapon meet by 13 to 4 bouts.

The Middies captured 7 of the 9 bouts with the foil, swept through all four of the epee or dueling sword engagements, and the teams divided honors in four bouts with the saber. Perrone was Columbia's best performer, winning two of his three foil engagements by close scores, but was outpointed by Grubbs, the Middie leader, 5 to 1. Driscoll and Lombaer each won a saber bout for Columbia.

FOILS—Grubbs (Navy) defeated Perrone, 5-1; Rush, 5-3, and Meteosian, 5-2; Tilburne (Navy) defeated Meteosian, 5-4, and Rush, 5-4; Kait (Navy) defeated Rush, 5-2, and Meteosian, 5-4; Perrone (Columbia) defeated Tilburne, 5-4, and Kait, 5-4. Naval Academy, 7; Columbia, 2.

EPEE—Galantin (Navy) defeated Driscoll, 2-1, and Schrobish, 2-0; Grubbs (Navy) defeated Schrobish, 2-0, and Driscoll, 2-1. Naval Academy, 4; Columbia, 0.

SABER—Scherer (Navy) defeated Lombaer, 5-2, and Driscoll, 5-4; Driscoll (Columbia) defeated Davis, 5-3; Lombaer (Columbia) defeated Adams, 5-4. Naval Academy, 2; Columbia, 2.

Schedule of Games In A. A. U. Tourney

TOMORROW NIGHT.

Seven o'clock—J. C. C. vs. Satellites, senior girls class, quarter-finals, north court.

Seven o'clock—Mount Rainier vs. Comit Club, 130-pound class, second round, south court.

Eight o'clock—Miller Furniture vs. Triangle A. C., unlimited class, second round, main court.

Nine o'clock—Crop Production vs. Crescents, unlimited class, second round, main court.

MARYLAND U. LISTS 42 EVENTS

Baseball, Lacrosse, Track and Tennis Scheduled.

FORTY-TWO varsity contests have been arranged for the four spring sports teams at the University of Maryland—baseball, lacrosse, track and tennis.

Twenty-five of the events will be staged at College Park, nine in baseball, four in lacrosse, seven in tennis and only one in track.

In addition will be the annual spring field day on May 6, that features an open scholastic meet and closed events for county high schools.

On that day also Duke will be met in baseball, Hopkins in tennis and Rutgers, probably, in lacrosse.

TRACK.

April 8, V. M. I. at Lexington; 10, Washington and Lee at Lexington; 14, Richmond U.; 22, Navy at Annapolis; 29, Penn Relays at Philadelphia.

May 1, Virginia at Charlottesville; 13, Southern Conference meet; 20, Johns Hopkins at Baltimore.

BASEBALL.

April 14, Penn State; 17, Duke at Durham; 18, North Carolina at Chapel Hill; 19, Virginia at Charlottesville; 20, Richmond U. at Richmond; 21, William and Mary at Williamsburg; 26, Virginia; 29, Dickinson at Carlisle (pending).

May 6, Duke; 9, Washington and Lee; 12, V. M. I.; 13, V. P. I.; 16, North Carolina; 18, V. P. I. at Blacksburg; 20, Navy at Annapolis; 22, Western Maryland; 24, Washington College.

TENNIS.

April 1, Navy at Annapolis; 12, Virginia; 21, Western Maryland at Westminster; 28, Virginia at Charlottesville; 29, William and Mary at Williamsburg.

May 1, North Carolina; 6, Hopkins; 8, William and Mary; 12, Pitt; 19, Western Maryland; 27, Delaware.

LACROSSE.

April 15, Penn State; 22, Navy at Annapolis.

May 6, Rutgers; 13, Washington College; 20, Hopkins at Homewood; 27, St. John's.

MANGIN DEFEATS SUTTER IN 5 SETS

Continued from Page 14.

finals, the easy-going Sutter turned the cannonading Frank Shields into a painstaking rival who forgot all about speed and sought only to match Sutter's accuracy in a battle of wits as well as strokes. As a result, Shields, finalist against Mangin last year, found himself on the sidelines today.

Similarly did Mangin fail to resist the same temptation today, but only long enough to drop the third and fourth sets to the canny youngster who has only played in two previous tournaments indoors.

Backed with a safe two-set lead, Mangin unwittingly drifted to the back court in an effort to match Sutter's superb back-hand and fore-hand driving that nicked the baselines, first on one side of the court, then on the other.

Mangin all but ran his legs off in sustained rallies, but he merely ran deeper and deeper into trouble. Sutter piloted him here, then there, and when he had him neatly placed where he wanted him, he slipped the ball through somewhere else. And he reeled off two straight sets allowing the champion only five games in the two.

Mangin, a determined, hard-fighting player, shook off the beguiling effects of Sutter's game just in time. In the fifth and deciding set he was swinging from the heels again, every clout a knockout wallop. He smashed up the tired Sutter's game completely, and with one direct contribution from the challenger himself, raced through the final set to victory.

Sutter was hanging on fairly well until he got to the fourth game. He was leading, 40-30, on his own service when he double faulted. Mangin promptly took advantage of the deuce to smash through the next 2 points, break the service and take a commanding advantage. Sutter managed to hold his service in the sixth game, deuced again, but Mangin, gaining steadily in power, broke through in the eighth game to clinch the match.

Negro School Title To Roosevelt Five

Hampton, Va., March 18 (A.P.).—Roosevelt High School, of Gary, Ind., won the national Negro high school basket ball championship at Hampton Institute today by defeating Henderson High School, of Henderson, N. C., by the overwhelming score of 39 to 6.

Third-place honors went to Armstrong High School, of Washington, D. C., which defeated Johnston County Training School in the semifinals.

SWIM IN RICHMOND.

A girls' swimming team representing the Shoreham Club will visit Richmond next Saturday for a dual meet with the Virginians of that city. A special meeting of the Shoreham natators will be held this afternoon at 2:30 to select the fastest swimmers.

POST MORTEMS . . .

Reports from the White Sox training camps say that Jimmy Dykes' presence at third base will steady Luke Appling at shortstop . . . and Washington fans who have seen Dykes play here on occasions with the A's want to know who is going to steady Dykes . . . Cowboy Phelps, who has fought two main bouts at Portner's Arena, boxed Harry Greb when Greb was champion and when Phelps was still a lad in high school . . . Eddie Foster, Washington third baseman in the days before and during the war, taught Sunday school in Clarendon . . . where he now lives . . . Penn can be thankful at least that the automobile accident that terminated Bill Carr's track career did not occur until Carr emblazoned his name in the record books as a member of the relay teams that set new records at one mile and four miles . . . you'd never know it, but Earl Mastro, Chicago featherweight, who was a ranking contender for the world title, once meeting Kid Chocolate, quit the ring on account of a badly injured eye . . . Cliff Bolton, the Nats' rookie catcher, uses more slickum on his scalp than any other Washington player since Curly Ogden . . . and Bucky Harris required no less than 15 minutes to comb the Harris locks correctly in the clubhouse after the daily shower.

Harry Newman, Michigan's All-American quarter back, says that the weaving, hip swinging and body action in skating provides the best training for a backfield man . . . Patsy Donovan says every preliminary fighter has two ambitions . . . to buy a car and get married . . . the return match of Henry Irving and Young Van has been set for April 4 at Portner's Arena . . . at a raise in pay.

COUNTY PLAY ENDS THIS WEEK

Hyattsville to Meet Belair Tomorrow in Semifinal.

HYATTSVILLE HIGH SCHOOL'S basket ball quint will continue its drive for the Maryland State public high championship facing Belair High, Harford County titleholder, in a Western Shore semifinal game tomorrow afternoon at 3:45 o'clock, in the Catonsville, Md., High School gymnasium.

Hyattsville is the favorite in the tournament, which is conducted annually by the Playground Athletic League. Belair defeated Ellicott City High, champion of Howard County, in its only other tourney game.

The winner of the Hyattsville-Belair contest is scheduled to meet either Bethesda-Chevy Chase or Alleghany High, of Cumberland, in the final game for the Western Shore championship on Wednesday. The place has not been decided. The Western and Eastern Shore finalists will battle it out for the State title Saturday, probably in Baltimore.

Hyattsville to Miss Hal Brown.

Coach Stan Jenkins will not be able to send Hyattsville's full strength on the floor against Belair, as Harold Brown, regular guard, has a badly sprained arm. The Blue and Gold starting line-up likely will be Cain and Calhoun, forwards; Meade, center, and Cogar and Clarke, guards.

Close finishes are featuring the races in the Prince Georges County Duckpin Association, except in Section 1, where Collegians have clinched first honors, with Dixie Pig and Spillers fighting it out for the runner-up berth.

In Section 2, Chesapeake and Potomac Telephone Co. holds a slender lead of two games over Washington Suburban Sanitary Commission Survey. These teams will meet next week in a three-game match which probably will decide the championship.

Three Women's Teams In Running.

Three teams, Arcades, Chillum and Bethesda, are staging a hot fight in the women's loop. Arcades heads Chillum by one game, with Bethesda trailing the latter by two games.

Hyattsville Juniors, boasting a recent win over the strong Walbrook Juniors, of Baltimore, will see action again tomorrow night when they clash with Kensington Juniors in the first block of a ten-game home-and-home series on the Hyattsville alleys at 8 o'clock. Hyattsville's line-up will be chosen from Fiddles Holland, Harwood Naylor, Patch Holst, Wallie Burton, Fred Watson, Bob Temple and Leonard Smith.

Three Unbeaten Fives In Southeast Event

Mercurys, Miller Furniture and Naval Reserves continue along the unbeaten path in the Southeast Community Center basket ball tournament at Hine Junior High School. Each has won three games.

In tomorrow's games, Congress Heights takes on Easton A. C. at 7:15 and the Marions battle the Marines.

Teams having conflicting games in the A. A. U. tournament are requested to notify Jack Haas, athletic director, at Georgia 6815.

The standing of the teams:

STANDINGS.

Teams.	Games Won.	Games Lost.
Mercurys	3	0
Miller Furniture Co.	3	0
Naval Reserves	3	0
Marions	2	1
Marines	1	1
Congress Heights	1	1
Whirlwinds	1	1
Friendship House	1	1
Easton's	0	2
Buckeyes	0	2
*Sigma Phi Lamba	0	3
*Anacostia Business Men	0	3

*These two teams are automatically dropped from further competition.

WEEK'S SCHEDULE.

TOMORROW NIGHT.

Congress Heights vs. Easton A. C. at 7:15.
Marions vs. Marines at 8:15.

WEDNESDAY NIGHT.

Marines vs. Miller Furniture Co. at 7:15.
Buckeyes vs. Naval Reserves at 8:15.
Friendship vs. Easton at 9:15.

THURSDAY NIGHT.

Easton vs. Marines at 7:15.
Naval Reserves vs. Mercurys at 8:15.
Miller Furniture Co. vs. Marions at 9:15.

FRIDAY NIGHT.

Whirlwinds vs. Friendship at 8.
Mercurys vs. Buckeyes at 9.

Miss Knox, Maryland, Loses Shooting Title

Irene Knox, outstanding co-ed shooter from University of Maryland, was dethroned as women's national intercollegiate rifle champion, after turning in a score three points under her total for last year.

The 1933 title went to Harriet Woodward, of University of Washington, the National Rifle Association announced.

The new champion equaled the record of 599 out of a possible 600 points established by the Maryland co-ed in the 1932 event. Miss Knox placed fifth. Naomi Myers, of George Washington, was twelfth with 590. Miss Knox placed second in the women's individual 50-foot championship.

Oscar T. Neal, of George Washington, placed ninth in the men's championship with 543 out of 600.

Randolph Grimm, of Western High, lost in the shoot-off for the scholastic title. Hal Clagett, of the same school, was fourth.

Mitchell, Net Pro, Off For Post at Richmond

Jimmy Mitchell, well known in District tennis circles, will leave Tuesday morning for Richmond, Va., to take over his duties as professional at the Country Club of Virginia. This is Mitchell's third season as tennis instructor at the Virginia club.

Brother of Dooley Mitchell, ranking District tennis player, and ranked No. 2 in the Middle Atlantic section, Mitchell plans to get his tennis shop in shape immediately and fix up the courts for an active season at the Country Club.

Before accepting the Richmond post, Mitchell served as tennis pro at the Columbia Country Club for two years, and for two seasons was assistant to Otto Glockler at Chevy Chase. During the winter Mitchell has been keeping himself in condition by assisting Glockler at the Racquet Club.

Mitchell is highly in favor of the National Tennis Open championship, stating that he expects at least three or four professionals to reach the quarter-finals at Germantown this season.

DOWN the FAIRWAY

GOLF is on the boom in Washington. Where a few months ago a sad picture of conditions was being painted at various District clubs, today most of those clouds of gloom seem to have vanished with the wind. Perhaps, this is in keeping with the note of optimism that has been sounded by business leaders throughout the country ever since the inauguration.

A new deal is on for District golf clubs and golfers, judging by the interest and enthusiasm displayed by members of two golf associations at recent meetings. Instead of a slacking up in tournament play around this section, there will be unfolded before the knights of the niblick this season as ambitious and as heavy a golf schedule as this District has witnessed in many a moon.

The spirit shown by Indian Spring and Manor officials is most commendable. Here are two clubs, with live wires in their midst, working hard to retain their memberships, arouse greater interest in golf activities and at the same time make the game of golf a pleasure that is not a luxury.

Three Title Tourneys At Indian Spring.

Indian Spring has stepped to the front with the announcement that three championship tournaments will be conducted there this season. The invitation event will be held on June 27, 28, 29 and 30, the all-important District championship on September 7 and 8, and the Maryland amateur tournament on July 19, 20, 21 and 22. The awarding of the Maryland classic to Indian Spring is a distinct honor, since it is the first District course to secure this event. In addition to these three outstanding tournaments, the club plans to conduct weekly tournaments, interclub matches and its customary club championships for men and women, as well as the juniors.

Over at Manor, officials are greatly pleased with the decision to have the National Open sectional tests staged there May 15. Just a few days previous to this event, May 9, 10, 11, 12 the Manor invitation will be held. Manor originally put in a bid for the Middle Atlantic trials for the National Amateur.

Three other District courses are holding invitation tournaments, a sure sign that the clubs are anxious to keep up tradition. Chevy Chase's famous tourney begins on May 16, Columbia's on June 6, and Congressional's on June 20.

Five Farms Tourney To Attract.

And over at Five Farms, where the 1932 national amateur battle was won by the cool-headed Canadian, Sandy Somerville, the Baltimore Country Club invitation championship, now in the possession of Harry Pitt, is calculated to attract numerous local golfers on May 25, 26 and 27. This is the only Monumental City course staging an invitation event. The Middle Atlantic will be held at Rodgers Forge in June. If Army and Navy's course was in better condition, there is reason to believe that this club, too, would have carried out its intentions to stage an invitation event early in May.

Woodmont, having put in force a program of retrenchment, is in no mood to stage an invitation.

On top of this fat District program, the Maryland State Golf Association recently mapped out a schedule of nineteen events, a busy schedule that begins on April 26 and continues through October 25.

When one considers that last year only Chevy Chase and Army and Navy held invitation events, and this season five are to be sponsored, the spirit of some clubs is really something to talk about.

A Washington club also will be awarded the national amateur trials. Also, the District stands a good chance of getting the sectional events for both the national open and P. G. A. All of these events, plus the numerous tournaments which will be played by the Women's District of Columbia Golf Association certainly will make 1933 a boom season for golf in the Nation's Capital.

Dr. Bruce L. Taylor is one of the most determined golfers at Congressional. It is a pleasure to watch a gentleman of th' type play his shots. Dr. Taylor is about as active on the course as the next good golfer who plunks the ball around for an 85. Dr. Taylor takes plenty of time in studying his shot, carefully surveying the land and situation that confronts him. That's why he is so dangerous as a chip expert and putter.

Sandy Armour Opposes Fast Play.

The Sandy Armour influence is taking effect at Congressional. Armour can not tolerate golfers who hurry their shots.

Men like Luther Steward, jr., former club titleholder and Page Hufty, champion, who play considerably with Armour, are golfers who take plenty of time with their shots, and do not cut loose with their stroke unless they are perfectly satisfied that the stage is set for it. Hufty, former North and South champion, has been away on a vacation, but is expected back shortly.

Whenever the wind swirls over District courses, there is one layout that always feels it more than any other. That happens to be Chevy Chase.

This course is wide open, and, in the opinion of Bill Hardy, there is "too much wind" at Chevy Chase even on a day when golfers are experiencing just a bit of wind at other courses.

There are at Chevy Chase several senior golfers that play their daily rounds regardless of the wind. The weather must be pretty bad before they refuse to stroll around. Otherwise you will find them making their daily expeditions for what they say is done "merely for the exercise."

Among the gentlemen who grind away with their bag of shots each afternoon, weather permitting, are Gen. Charles G. Treat, Gen. H. P. McCain, Dr. G. Brown Miller and C. V. Wheeler. Among the steady early birds are Admiral Hugh Rodman and Gen. J. A. Gaston. Gen. Treat, not to be slighting the others, would seem to be the class of the crop.

Chevy Chase Seniors Contented Lot.

They are contented golfers, as senior golfers go, being the type that try to be straight and not too far, and are satisfied with three to reach the green and two to get down. But chip in they are happy when they chip in from off green and run down long putts for birdies?

Mel Shorey, East Potomac's professional, who recently discovered that a flatter swing brought him more distance and accuracy (he used to swing a bit upright) comes through with some timely advice on playing your shots during the windy March weather.

There is a tendency among golfers to try and hit at the ball too boldly in battling cross-winds. As a result they tighten up.

Listen to what Shorey has to say:

Hit Ball Hard But Keep Fingers Loose.

"Hit the ball hard, but keep the fingers slightly loose. The greatest fault with the average golfer in playing his shots on a windy day is that he tightens up, thus causing him to press and push his shot. By doing this you completely ruin your timing, and this results in rushing your shot.

"Naturally, your timing is lost when you tighten up, and that brings on another common error—looking up.

"Remember to concentrate on your shot, and forget all about the wind. After all, this game of golf is just a mental battle, and if you can remember to study every shot, you'll discover that the wind is not such an obstacle in your path."

Shorey also reminds golfers that now is the time to do a lot of limbering up and practicing for the spring. Before playing a round, Shorey has suggested that the boys who have been inactive during the cold weather hit several bags full of balls before taking a trek around the course.

"Practicing on your shots before a round is all important," the diminutive East Potomac pro declared.

Incidentally, Shorey has accepted the invitation to participate in the North and South at Pinehurst, N. C., on March 27-28. Also, he will vie in the $2,500 Charleston open, March 24, 25 and 26. A number of District pros, including Sandy Armour, George Diffenbaugh and Al Houghton will compete at Pinehurst.

It has just occurred to us that Shorey has been pro at East Potomac since 1925.

East Potomac Trap on First Is Removed.

Here's some encouraging news for golfers who hate to be penalized by traps:

The trap on the first hole of courses C and D at East Potomac has been abolished. Situated in the center of the fairway, this trap menaced the advance of long swatting drivers. The ground where this bunker formerly parked has been leveled out.

Two of the toughest holes in the District will confront golfers at Indian Spring in the three major tournaments to be played there this season. They are the fifth, 430 yards, and the twelfth, 423 yards.

The fifth is very deceptive, there being a slight slope in the fairway. Both the drive and second shot have to be well placed if the golfer hopes to reach the carpet. Birdies are not any too plentiful here.

A yawning sand trap 60 yards in front of the green, hurls its challenge at golfers on the twelfth. Players find it none too easy to reach the green in two shots.

Golf professionals throughout the Middle Atlantic section will be interested in the announcement that George Jacobus, president of the Professional Golfers Association, will be down this way around the second week in April. He is expected to be entertained by the pros at a special meeting and get-together.

Jacobus, who succeeded Charlie Hall, of Birmingham, Ala., as president of the association, is leaving for a Northern jaunt and is particularly anxious to discuss the professional situation with the old and young maestros. Jacobus is attached to a golf club at Sebring, Fla. He should have a message of interest to the Middle Atlantic P. G. A., which recently held a meeting behind closed doors to iron out some of the rough spots in the organization.

The report that Jacobus will visit the Nation's Capital was relayed by Bob Barnett, now in Florida, who is slated to become the next president of the Middle Atlantic body.

Mr. Stead Ideal Man for Presidency.

Robert Stead, jr.'s selection as president of the District Golf Association to succeed Clyde B. Asher is a wise decision on the part of this body, and brings to the helm a man capably qualified to handle the task.

Mr. Stead, a popular member from Chevy Chase, is a credit to any organization. Years ago his father was an outstanding member at this golf club.

Mr. Stead has had the interests of the District Association at heart and is certain to make a splendid president, a fitting successor to Mr. Asher. Mr. Stead is a good golfer, knows his golf and knows the golfers. He stuck to his post like a Trojan in the tournaments conducted by the association last year.

This column was pleased to see that the names of Tom Belshe, of Indian Spring, and K. J. Fielder, of Army and Navy, were added to the executive body. The former was named as second vice president. Both are active figures in District golf circles.

George Diffenbaugh considers Dr. H. L. Smith one of the longest drivers at his club. A tremendous man, Dr. Smith pokes a prodigious tee shot—let's say very often over 230 yards.

Which reminded Diffenbaugh that he saw Clarence Gamber, professional, a powerfully built man, with huge hands and wrists, clout the ball for a well exaggerated mile.

Mel Shorey saw this same Gamber average 280 yards, maybe more, for the first nine at Interlachen in the 1930 national open. But it's funny—Gamber was out in 44.

Diffenbaugh proved himself a slugger in the Maryland open at Columbia last year when he clouted his tee shot 400 yards on the twelfth. Little George bagged his eagle.

The Washington Post.

MARCH 19, 1933.

FEDERATION URGES FLAT 20 PER CENT WATER RATE SLASH

Elimination or Modification of Bill Penalties Also Is Proposed.

A flat 20 per cent reduction in water rates and elimination or modification of the penalties imposed by the Washington and Georgetown Gas Light Companies and the Potomac Electric Power Co. for failure to pay bills within a specified time were urged in resolutions adopted last night by the Federation of Citizens Associations.

The resolutions were proposed by the laws and legislation committee, of which George E. Sullivan is chairman. William McK. Clayton, chairman of the public utilities committee, mildly protested against the proposal to eliminate penalties on public utility bills and recalled that a similar effort had failed before the Public Utility Commission and in the courts.

Substitute or Addition.

The 20 per cent water rate reduction was suggested as either a substitute or an addition to the 10 per cent included in the District 1934 supply bill in the Seventy-second Congress. The proposed reduction, it was declared, would still not exhaust the surplus accumulated each year.

Emergency legislation designed to modify the puplic utility act so as to limit the appeals from decisions of the Public Utilities Commission in valuation cases to the records and to increase the authority of the commission was proposed by the law and legislation committee and likewise approved.

Is Often Prolonged.

Under the present appellate system new data and facts may be introduced in a case after it reaches the courts and litigation as a consequence is often prolonged.

Upon recommendation of the public health committee the federation adopted a resolution urging the District Commissioners to "make a study" of the starling problem "with a view to its early and effective abatement."

Continuation of the operation of the incinerators under the 1934 act, the placing of revolving red lights on all fire trucks, and the celebration of a "Rubbish Disposal Educational Week" just prior to the spring clean-up campaign were proposed in other resolutions adopted by the federation.

Mother Is Hunted In Child's Killing

Missing Woman Sought by Police After Body Is Found in Sewer.

Detectives of the Homicide Squad last night were making an intensive search for Mrs. Ella Holdman, 22, colored, mother of Christina Holdman, 5, whose body was found Wednesday in a sewer at Second and R streets southwest.

The body of the child, which has lain in the District Morgue since Wednesday, was identified Friday by a man said to be her uncle, who lives near Twelfth street and Delaware avenue southwest, where mother and daughter had been living with relatives since the parents separated some time ago.

A quarrel between Mrs. Holdman and her sister, Carrie Boyd, Saturday night is said to have resulted in mother and daughter leaving the house. The mother later informed Mrs. Boyd she had left the child with some relatives and vanished. Detectives are anxious to question her. The child's head was beaten in, causing several compound fractures of the skull. Immediate death was caused by a sharp instrument piercing the brain.

Americanization Dance Announced

School Group to Present 11th Annual Program Tuesday Night.

The Americanization School Association of the District will give its eleventh annual dance, citizenship reception and band concert Tuesday night in the auditorium of the United States Chamber of Commerce.

One of the features of the entertainment will be an exhibit of the work of the Americanization School students. The members of the Americanism Committee of the Daughters of the American Revolution will act as hostesses.

Among the patrons and patronesses are Col. Frederic A. Delano, Senator Arthur Capper, Mrs. Raymond F. Crist, Mrs. W. W. Husband, Dr. and Mrs. Walter Brown Scott, Dean and Mrs. Henry Grattan Doyle, Mr. and Mrs. Henry Gilligan, Dr. and Mrs. Frank W. Ballou, Mr. and Mrs. Elmer E. Rogers, Mr. and Mrs. E. J. Lockwood, Mr. and Mrs. William A. Slade, Mrs. Lawrence Townsend, Mrs. Edith Scott Magna, Mrs. Harvey Wiley, Mrs. Harry C. Grove and Mrs. S. H. Beasley.

New Capital Book Solves Longevity

Robert Foucher, Author, Says Disease, Not Age, Shortens Life.

Longevity, and how it may be achieved is described in a book entitled "The Problem of Life," written by Robert Foucher, of 614 Eighteenth street northwest, and published by the Doyle Printing Service, 1219 I street northwest.

Presenting the results of many years of research, Mr. Foucher contends that death is not caused by old age but by a diseased condition of one kind or another, which may be prevented by the methods he discusses. These include primarily ways of preventing new bacteria from entering the body.

Mr. Foucher declares that his work is best understood when it is remembered that he has in mind prevention of other sources of destruction, such as war and crime, as well as disease. He formulates the hypothesis that immortality is within and death is without.

PRIZES GIVEN FOR BEST SYMPHONY LETTERS

Post Staff Photo.

Prizes for the best written impressions of the Young Peoples' Concert, played by the National Symphony Orchestra under direction of Hans Kindler, were presented yesterday after the final of the series of concerts at Central High School auditorium. Don and Helen Kindler, children of the director, made the presentations. Left to right, front row—Richard S. T. Marsh, third prize; Helen Kindler, Betty De Courcy, drum prize; Kelvin Kable, drum prize; Grace Vitalite, who received the photo prize for the Weightman School; Lois Heckinger, who received the photo prize for the Sade Styron Music Club, and Don Kindler. Rear—Betsy Winter, first prize; Dick Pelzman, drum prize; Dr. Kindler, Mary Jeanne Coleman, second prize, and Elizabeth Gatchelder, winner of the Friday Morning Music Club prize.

SYMPHONY CONTEST WINNERS ARE LISTED

Awards Presented at Close of Concert at Central High School.

Finding it difficult to choose between many of the letters, judges yesterday awarded medals to winners of the best written impressions of the young people's concerts given this season by the National Symphony Orchestra under direction of Dr. Hans Kindler, conductor.

The awards, silver, gold and bronze medals, were made yesterday by Dr. Kindler following the close of the final Young People's Concert of the season at Central High School auditorium.

Winners in the contest were:

Betsy Winter, 16, the Kenesaw, first prize; Mary Jeanne Coleman, 12, 3602 Macomb street northwest, second prize; Richard S. T. Marsh, 10, 3515 Lowell street northwest, third prize; Elizabeth Batchelder, 13, 1208 Crittenden street northwest, winner of the Friday Morning Music Club prize; Betty De Courcy, 8, 321 Dorset avenue, Chevy Chase, Md., winner of the girl's drum prize; Dick Pelzman, 10, 3004 Thirty-second street northwest, winner of the boy's drum prize; Kelvin Duane Kable, 9, College Park, Md., winner of the third drum prize.

Honorable mention was given to Patricia Bull, 14, of 2929 Twenty-eighth street northwest; Gene Ames, 10, of 257 Marion avenue, Clarendon, Va.; Doris Udoff, 12, of 4100 Illinois avenue northwest; Bent Giede Boving, 13, of 221 Rock Creek Church road; Audrey Friedlander, 10, of 124 Nineteenth street southeast; J. Elaine Kronheim, 11, of 1764 Lanier place northwest; Rita Nash, 13, of 3032 P street northwest; Edith G. Coe, 9, of 103 Sixth street northeast; Alice Newman, 10, of 3900 Fulton street; Flora Blumenchal, 13, of 2012 Klingle road; Irene Crosby, 11, of 3411 Thirty-third place northwest; Sylvia Wells, 11, of 3432 Ashley terrace; David A. Dickson, 7, of 3500 Thirty-fifth street northwest, and Sidney Zevin, 13, 1096 Webster street northwest.

The concert, which was enthusiastically received by a large audience, included "Polonaise," by Bach; "Polonaise," Chopin-Glazounov; harp solo, "Prospero Miraglia," and "Flight of the Bumble Bee," Rimsky-Korsakov.

German Picture Showing Today.

A German sound motion picture, "Two Souls," will be shown at Pierce Hall today, at 3:15 p. m. and 7:30 p. m. The film is being presented under the auspices of All Souls Uniterian Church. The dialogue is in German with an accompanying English screen translation. The setting is in the Tyrolean Alps.

TRAFFIC TOLL

TO DATE.

Sometimes wheels are inclined to work loose and fall off. This is a rather infrequent occurence but it is a good plan to inspect your front and rear wheel fastenings occasionally. It may save you an accident some day.

The figures are:

	1932.	1933.
Deaths	22	13
Injuries	741	729
Accidents	1,660	1,678

"Be Careful!"

LAND BANK SALARY DECISION PROMISED

Right of New Secretary to Sign Pay Roll Is Due "In Day or Two."

Decision within a "day or two" as to the legal right of the new secretary of the Federal Home Land Bank Board to sign pay roll vouchers, is expected by Chairman William F. Stevenson, of the board.

Pay checks for 73 workers of the board were held up on the last Government pay day, March 15, because of the technicality, raised by some officials, that the new secretary might be considered by Comptroller McCarl not to have authority to sign the vouchers.

A. E. Hutchinson, new secretary of the board, was secretary to Mr. Stevenson when the latter was a representative in Congress from South Carolina. Mr. Hutchinson was designated for the board secretaryship by Mr. Stevenson with the approval of the other member, T. Dwight Webb, Nashville banker.

Three other board memberships remain to be filled by President Roosevelt and the fact that these have not formally approved Mr. Hutchinson's appointment caused some persons to believe his signing of the pay vouchers might be questioned by Mr. McCarl.

The board personnel is not under the civil service and is now operating on what is left of a $250,000 appropriation granted by Congress last July in creating the board. Chairman Stevenson denied emphatically that the pay roll technicality discussion was a forerunner of a general shakeup in the board's personnel, incident to the change in administration.

The board chairman also denied a report that the $134,000,000 new reserve system designed to aid small property owners in distress was to be abolished.

YOUTH GETS PURSES FROM THREE WOMEN

Tracks His Victims Boldly Near Mayflower Hotel; Police Begin Hunt.

Tracking his victims with boldness, a Negro youth last night snatched the purses of three women within an hour in the vicinity of Connecticut avenue near the Mayflower Hotel.

The height of the youth's audacity was reached when he jumped in the slowly moving machine of Dr. Allan S. Wolfe, prominent dentist, as his daughter, Miss Jean Wolfe, drove alone toward the Mayflower at Rhode Island and Connecticut avenues.

Miss Wolfe's purse, containing $20, lay beside her and the youth grasped it, leaped out of the machine and fled. In near hysterics, Miss Wolfe parked the machine and made her way to the hotel lobby, where she told her story to responding police after she had been given restoratives. The Wolfes live at 1612 Longfellow street northwest.

In the hour succeeding, the same youth snatched the purses of Virginia Getty, 2438 Chain Bridge road, who was walking along Connecticut avenue between L and M streets. Her pocketbook contained a small amount of change.

Barbara Cobb, of 1735 K street, was the third victim. Her assailant followed her, she said, from a meat market across from the Mayflower Hotel, and on approaching a dark alley near her home roughly grappled with her until he was able to wrench away her purse. He fled through the alley.

Detective Sergt. James Kenney, of headquarters, took charge of the investigation and expected to make an arrest shortly.

Grand Jury to Get Boyer Bank Data

Rover Receives Report of Probers in Alleged Embezzlement.

An investigation of the alleged embezzling of funds of the Federal-American National Bank by Charles D. Boyer, former cashier, will be started Tuesday by the District grand jury, United States Attorney Leo A. Rover announced yesterday.

A report of special investigators of the Bureau of Investigation of the Department of Justice was placed in Mr. Rover's hands yesterday, and with all angles of the investigation now cleaned up, the grand jury will get the case.

The investigation is believed to have shown a total alleged shortage of approximately $140,000, all of which was covered by a bond that fully protected the bank.

Yale University Honors Western High Graduate

Bernard Hartmann, 21, honor graduate from Western High School, has been chosen by the faculty at Yale University to become a member of Sigma Xi, honorary scientific society. He is the son of Dr. and Mrs. B. S. Hartmann, 2801 Brandywine street.

Mr. Hartmann has also been elected a member of the Senior Student Council. He will receive his degree of science in June and will return to the university in the fall to take a course in medicine.

Police Captain Is Host At Madrillon Dinner

Capt. Milton D. Smith, of the Traffic Bureau, entertained officials of the Metropolitan Police Department and a group of friends at a dinner last night at the Madrillon Restaurant.

The police officials included Maj. E. W. Brown and Inspectors Edwards, Bean, Beckett, Lamb and Burke.

FIRE RECORD.

12:21 a. m.—1781 Columbia road northwest, chimney.
1:12 a. m.—Four and a Half and F streets southwest, false.
1:22 a. m.—Nineteenth and R streets northwest, false.
6 a. m.—829 Thirteenth street northwest, short circuit.
6:15 a. m.—1701 Oregon avenue northwest, short circuit.
7:52 a. m.—1710 Pennsylvania avenue northwest, automobile.
9:35 a. m.—723 Sixth street northwest, furnace.
10:34 a. m.—1751 Alabama avenue southeast, bungalow.
10:36 a. m.—727 Twelfth street northwest, food.
2:33 p. m.—1226 Carrollberg place southwest, bedroom.
6:39 p. m.—2903 Woodland drive northwest, chimney.
9:05 p. m.—810 Columbia road northwest, davenport.

BIRTHS, DEATHS AND MARRIAGES

BIRTHS REPORTED.

James A. and Margaret Cassidy, boy and girl twins.
John W. and Mildred M. Anderson, boy.
Robert H. and Gertrude M. Harrison, boy.
John T. and Florence E. Ritter, boy.
Lloyd A. and Julia G. Farrell, boy.
William T. and Mabel M. Dickerson, girl.
Jarrott E. and Norma Brogdon, girl.
Jesse M. and Elizabeth F. Howard, girl.
Oley H. and Anna Morgan, girl.
George J. and Katherine Ellis, girl.
James W. and Marian A. Knapp, girl.
William L. and Louise Schwartz, girl.
Oliver H. and Paula McMaken, girl.
Ralph E. and Alease V. Pope, boy.
James E. and Margaret F. Redmond, boy.
Henry J. and Marie M. Grinder, boy.
George A. and Emma Totten, boy.
Carson V. and Edith M. Carlisle, boy.
George G. and Mabel Nalley, boy.
George M. and Margaret L. Woods, boy.
George R. and Ruth Higgs, boy.
Richard T. and Magdalene Joy, boy.
James M. and Letia B. Saunders, boy.
William E. and Jessie Parker, girl.
Paul and Estelle Tanner, girl.
Charles E. and Rosena Davis, boy.
Ambrose and Helen Davis, girl.
August and Gertrude Foreman, girl.

LICENSED TO MARRY.

James F. Conley, 24, 1807 Kenyon street northwest, and Doris Caroline Vorkoeper, 23, 2965 Brandywine street northwest. The Rev. U. G. B. Pierce.

William Williams, 26, 213 C street northwest, and Willie M. Gordon, 19, 1312 Foxhall road northwest. The Rev. F. B. Harris.

Eaton P. DeCotter, 24, Marine Barracks, and Ann Kuhnert, 19, 1232 Eleventh street southeast. The Rev. J. E. Briggs.

Edward B. Lockett, 27, 828 Eighteenth street northwest, and Diane Wilson, 28, 1701 H street northwest. The Rev. J. E. Williams.

Robert L. Soper, 25, 703 Seventh street southeast, and Bessie L. Thompson, 18, Blue Plains, D. C. The Rev. Freely Rohrer.

Lawrence J. Bittimer, La Salle, Mich., and Mildred L. Symons, 26, 3118 Eighteenth street northwest. The Rev. R. L. Wood.

Jack W. Hoffman, 21, Culpeper, Va., and N. Dallas Cockerill, 21, 618 Eleventh street northeast. The Rev. J. C. Ball.

Robert F. Pangle, 23, and Dorothy V. Rush, 23, both of Woodstock, Va. The Rev. H. H. Harman.

George S. Cattanach, 34, New York City, and Elizabeth F. Steuart, 34, Baltimore, Md. Judge R. E. Mattingly.

Arthur B. Rohrer, 24, Quarryville, Pa., and M. Marian Miller, 22, Nottingham, Pa. The Rev. H. W. Tolson.

Elliott Someborn, 31, Catonsville, Md., and Marilyn Staubly, 30, Baltimore, Md. The Rev. H. M. Hennis.

Ralph B. Dickinson, 52, Scranton, Pa., and Anne L. Davison, 40, Chinchilla, Pa. The Rev. S. K. Evans.

Herbert W. Pickels, 33, and Elizabeth A. Boatwright, 26, both of Richmond, Va. The Rev. A. F. Poore.

James T. Tate, 28, Brook Hill, Va., and Constance L. Jones, 25, Greenville, N. C. The Rev. L. J. McDougle.

Leonard R. Benton, 22, Glen Allen, Va., and Lena C. Turner, 22, Richmond, Va. The Rev. J. E. Briggs.

Jesse Bullock, 21, 37 P street northeast, and Mattie Smith, 20, 427 V street northwest. The Rev. L. T. Hughes.

James Black, 29, 920 Eleventh street northwest, and Lillie Alston, 26, 332 E street southeast. The Rev. H. B. Branch.

Licenses issued at Rockville, Md.:

Howard J. Massey, jr., 21, Catonsville, Md., and Catherine E. Tittsworth, 18, Ellicott City, Md.

Charles H. Hayes, 26, New Mexico, and Elizabeth R. Snell, 25, Washington.

Maynard O. Brown, 27, Wheaton, Md., and Edna Marcellene Roby, 25, Laurel, Md.

James Atwood Waugh, 21, and Ellen Augusta Johnson, 19, both of Kensington, Md.

Louis B. Lunetta, 24, Los Angeles, Calif., and Elizabeth Lyttle, 26, Richmond, Va.

Sumner Alexis Lazenberry, 27, and Lorraine Phillips, 26, both of Washington.

DEATHS REPORTED.

Mena Bingham, 92 yrs., 223 Rittenhouse st. nw.
Grace P. Gilman, 85 yrs., 4707 Connecticut ave. nw.
Gilmer Breniser, 68 yrs., 1503 35th st. nw.
Isabelle Sorrell, 67 yrs., 1115 8th st. ne.
Ida Mortimer, 62 yrs., Gallinger Hosp.
James F. Ferry, 60 yrs., 2548 14th st. nw.
Sol Herzog, 60 yrs., Emergency Hosp.
Charles Jenkins, 48 yrs., Georgetown Hosp.
Huldah Shelton, 41 yrs., Georgetown Hosp.
Pearl Hood, 39 yrs., Walter Reed General Hosp.
Donald R. Cameron, 33 yrs., Taft Bridge.
Basil Supple, 4½ yrs., Children's Hosp.
Shirley Privett, 22 mos., Children's Hosp.
Henry Dorsey, 62 yrs., Gallinger Hosp.
Bettie Howard, 62 yrs., 1449 Q st. nw.
Rosa Chairs, 59 yrs., 1724 8th st. nw.
Edward Martin, 34 yrs., Freedmen's Hosp.
John Adney, 51 yrs., Home for Aged and Infirm.
Catherine Simms, 42 yrs., Freedmen's Hosp.
Vivian Thomas, 6 mos., Children's Hosp.
Infant of Joseph and Mary Bell, 8 days, Gallinger Hosp.

PER DIEM EMPLOYES TO WORK EXTRA DAY UNDER NEW SYSTEM

3,300 in District Also Face Lower Weekly Wages by Economy Measure.

Some 3,300 District per diem employes will have to work an extra day each week at a lower weekly wage under the terms of the new Federal economy bill unless President Roosevelt issues an executive order continuing the five-day week, it was disclosed yesterday by District officials.

Moreover, the economy measure may put an end to the plan of Maj. John C. Gotwals, engineer commissioner, to have District construction work let out on contract put on a 5-day-week basis. This matter will be considered this week by the District Commissioners.

Under the new economy bill the action in the former economy act providing a five-day week for per diem employes is repealed, and no other provision is made for continuing the shorter week except by order of the Chief Executive.

Per diem employes now are paid the same weekly wage for five days that they previously received for six days, minus, of course, the one-eleventh deduction under Comptroller General McCarl's interpretation of the present economy act.

If per diem wages are cut to 15 per cent, as anticipated, the day laborers will have to work an extra day but will receive approximately 6 per cent less wages for the week. The basic minimum day laborer's wage is $3.60. In addition, employes who have been on the pay rolls ten months or more will have 3½ per cent deducted for their retirement funds.

Rev. Thomas Ryder Talks On Catholic Hour Today

The Rev. Thomas Ryder, noted Paulist preacher, will be heard this afternoon in the third of his six sermons on "Certain Influences" in the Church of the Immaculate Conception, Eighth and N streets northwest. The services will be broadcast through Station WOL at 5 p. m. under auspices of the Washington Catholic radio hour. Special triduum prayers, in honor of St. Joseph, will be included in the services. The Ancient Order of Hibernians, Ladies Auxiliary, will attend the service in a body.

A solemn high mass will be celebrated tomorrow in honor of the feast of St. Joseph. Statuettes of St. Joseph will be blessed and distributed to every father in the congregation.

Two Washington Girls Win Radcliffe Honors

Because of their high academic grades, two Washington girls have been awarded places on the Radcliffe College dean's list, it was announced yesterday. They are Florence Meyer, 1933, of 1624 Crescent place northwest, and Marianna Hill, 1935, of 2335 California street northwest.

Places on the dean's list are awarded to students who achieve an average of B in at least four courses in their midyear examinations. The names of 189 students appear on the list for this semester.

Roosevelt Photo Taken With Artist

Perskie, Who Drew Sketch for Campaign, Calls at White House.

In appreciation of the work of the artist who drew his official campaign picture, President Roosevelt yesterday posed with the artist for the first photograph he has had taken at his desk in the Executive Offices.

A pen and ink sketch of President Roosevelt was made by J. H. Perskie, of Atlantic City, N. J., last year. The Democratic party adopted it as the accepted picture and it was used throughout the campaign. Yesterday Mr. Perksie called on the President and gave him the original of the sketch. In return, President Roosevelt asked Mr. Perskie to appear with him in the first pictures to be taken in his office.

Previous pictures of the President at work have been taken in the oval room.

Chest to Seek Cut In Purchase Costs

Gen. Stephan Is Named to Head Group; Surveys Will Be Made.

Reduction in the cost of purchases of agencies of the Community Chest will be sought by a purchasing committee appointed yesterday, with Maj. Gen. Anton Stephan as chairman.

"Because of the shortage of funds entailed by the failure of the Chest to reach its goal of last fall, we are compelled to resort to every possible saving," E. C. Graham, president of the Chest, explained.

The committee will be divided into groups, similar to the plan of organization of the budget committee of the Chest. Each group will have charge of surveying the purchases of a particular group of Chest agencies. Recommendations of each group will be considered at a meeting of the entire committee.

Lectures Announced By Super Mind Church

Special Lenten lectures dealing with the divine healing of Christ, are announced by the First Super Mind Science Church, 1614 K street northwest. These meetings are to be conducted daily at 3 p. m. by Dr. Austin Love, assistant leader.

On Wednesday at 8 p. m. a testimony meeting of members will be held, presided over by Prof. William Estep, founder of all Super Mind Science Institutions in America. At this meeting members will tell of their experiences in being healed through divine power according to the interpretation of the New Testament as taught in Super Mind Science. The public is invited.

Amateur Radio Fan Talks To 35 Nations Over World

Post Staff Photo.

Where the whole world knocks at the door. Roy C. Corderman, of the American Telephone & Telegraph Co., at his amateur radio station in his home at 4401 Leland street.

Roy C. Corderman Speaks With Chinese, Turks and Others.

"My hobby is amateur radio."

In this sentence, Roy C. Corderman, transmission supervisor of the Long Lines Department of the American Telephone & Telegraph Co., sums briefly his interest in one of the most romantic of hobbies.

At his station, W3ZD, in his home at 4401 Leland street, Mr. Corderman has held conversation with 35 foreign countries on five continents.

"When I shall have contacted the sixth continent," he says, "I will become a member of the W. A. C. (Worked All Continents Club). This is the goal of every radio amateur. But the pleasure of making and keeping friends throughout the world is the greatest reward."

Radio amateurs' activities may be classed under three headings, Mr. Corderman says. They are experimental, traffic and the pursuit of DX.

The amateur who experiments, he says, attempts to reach great distances with low power. Whatever he develops of value benefits the public.

The amateur who handles traffic gives a free message service to anyone desiring to make use of it. Messages of a commercial nature are not accepted.

The amateur who pursues DX is one who listens for distant stations and then attempts two-way communication.

"This class of amateur," he says, "produces little of value to the public. However, he is repaid for his efforts by the thrill which comes from being able to sit in his own home and chat with a Chinese or talk to a Turk."

Mr. Corderman has won a contest. In January, 1932, the international Spanish contest offered awards to the amateurs in each country and in districts of the United States who made most contacts with Spanish stations. He contacted seven stations and received the award for the third district of the United States.

Always prominent in conversation, the weather has its place in amateur radio messages, he says.

"Early one morning I was talking to ZL2AC in Wellington, New Zealand. I told him my weather was clear and 18 degrees above zero. He said his weather was 90 degrees and that they were having a thunderstorm."

$600,000 IN STREET JOBS BEGIN APRIL 1

Employment for 1,000 Will Be Available on Projects This Summer.

The District highway department's spring improvement program will get under way about April 1, Capt. H. C. Whitehurst, director of highways, announced yesterday. Work will be provided approximately 1,000 men, for three or four months, under contracts totaling $600,000. The money is available under the 1933 appropriations act.

Major street paving projects on the schedule are: Fourth street northeast, from Franklin street to Michigan avenue; First street northeast, from H street to New York avenue; Sixteenth street northeast, from Irvin to Lawrence streets, and Piney Branch road, from Blair road to Eastern avenue.

Fifteenth street, from Florida avenue to Euclid street, is to be straightened and widened.

Curb and gutters are to be constructed along Sixteenth street, from Military road to Alaska avenue. This will complete the curb work on Sixteenth street save from Columbia road to Tiger Bridge, which is scheduled to be repaved later.

New curbs will also be constructed on Broad Branch road from Rittenhouse street to Nevada avenue.

Capt. Whitehurst reported that progress is being made in the construction of a new concrete Benning Bridge at a cost of $450,000.

Debate Here Friday.

Members of the American University debate team will meet the Ohio Wesleyan University team Friday at American. The question will be the cancellation of interallied war debts. The Ohio team is on its annual tour, which will be concluded here.

27 PERSONS SEIZED BY GAMING RAIDERS

Two Held and Summonses Given 25; Expensive Equipment Taken.

Two men were charged with setting up a gaming table, about 25 were given summonses as witnesses, and an expensive layout of equipment was seized by the vice squad yesterday in a raid on an alleged gambling parlor in the Highlands Apartments, California street and Connecticut avenue.

The men arrested are James L. Feeney, 41, a resident of the apartment house, who police said was acting as desk man, and Clarence Burgess, 33, of 2410 Twentieth street northwest, alleged to have been the doorman.

Entrance was gained to the third-floor room by C. D. Schamp, William Auffenberg and others of the vice squad, who followed an alleged customer who was admitted after giving a signal at the door. The crowd inside, busy watching the charts, showed no undue excitement when informed they were under arrest.

All were loaded into patrol wagons and taken to the Third Precinct Station, where they were later released after being summoned to court. Feeney and Burgess were held. Equipment seized at the apartment house included card tables, racing charts, a short-wave radio and other facilities for following the "ponies." The parlor was luxuriously fitted out, police said.

Easter Chairman Named.

Capt. C. C. H. Davis yesterday was elected chairman of a committee of members of St. Augustine's Church in charge of an Easter reception to be held in the church auditorium on April 17.

DAILY WEATHER REPORT

TODAY'S SUN AND TIDE TABLE.

			A.M.	P.M.
Sun rises...	6:14	High tide...	1:40	2:18
Sun sets....	6:18	Low tide...	8:18	9:12

WEATHER CONDITIONS.

U. S. Dept. of Agriculture, Weather Bureau, Washington, Saturday, March 18—8 p. m.

Forecast for the District of Columbia—Cloudy Sunday and Monday, with occasional rain; little change in temperature; moderate shifting winds, mostly northeast [illegible]

[illegible]

Local Weather Report.

[illegible]

DEPARTURES FROM NORMAL.

[illegible]

Deficiency of precipitation since March 1, 1933, 0.91 inch.

Temperatures and Precipitation.

Temperatures and precipitation for 24 hours ended Saturday, 8 p. m.:

	Highest Sat.	Lowest Fri. night.	Sat. 8 p. m.	Rainfall.
Washington, D. C.	60	44	48	0.20
Asheville, N. C.	78	50	66	....
Atlanta, Ga.	80	60	72	....
Atlantic City, N. J.	50	44	42	0.22
Baltimore, Md.	56	46	46	0.08
Birmingham, Ala.	80	64	70	0.20
[illegible]	[illegible]	[illegible]	[illegible]	[illegible]

River Bulletin.

Harpers Ferry, W. Va., March 18.—Potomac and Shenandoah Rivers clear.

CONFERENCE RAPS 'CONFIDENCE' TALK AND URGES ACTION

Senator Black Tells Meeting on Jobless Crisis 5-Day Week Is Solution.

"Let us have an end of 'confidence' ballyhoo and a beginning of action"—this was the gist of the protracted conferences yesterday and last night of the Conference on Congress and Unemployment.

The words are direct quotes from the address of the Rev. John A. Ryan, D. D., of the National Catholic Welfare Conference, and they epitomized the sentiments of a score of speakers that included clergymen of every creed, professional men, educators and legislators.

Nearly all of the speakers praised the energetic procedure of President Roosevelt since his inauguration and all urged a continuation of powerful measures to combat unemployment.

30-Hour-Week Bill.

Senator Hugo L. Black (Democrat), Alabama, author of the 30-hour-week bill, declared at the evening session: "My bill, if passed, would put millions of Americans unemployed to work, and I believe it should be speedily adopted."

The Alabama senator said that all other arguments to the contrary, the undeniable and inescapable fact confronts us today that machines have not absorbed displaced workers. It is difficult to convince 12 millions unemployed, perhaps 12 million partially unemployed and millions of their dependents that such a theory is correct.

Dinner at Cosmos Club.

Part of the afternoon session was broadcast over a national network. The day and afternoon sessions took place at the Ambassador Hotel, while the night session and dinner of the conference were held at the Cosmos Club.

"Our President," declared Edward F. McGrady, legislative representative of the American Federation of Labor, "is still facing the gravest problem ever confronting the Nation, namely, mass unemployment and its by-product—mass poverty, and it is the hope and prayer of all of us that the issue will be met adequately at the very earliest moment."

Statistics of Unemployment.

Citing statistics of unemployment and depressed conditions, Prof. Jerome Davis, of Yale University, demanded, among other reconstructive measures, the immediate recognition of Soviet Russia as a market for American goods.

Other speakers at the conference were Dr. Sidney E. Goldstein, chairman of the executive committee, who presided; Fred Brenckman, of the National Grange; Chester H. Gray, of the American Farm Bureau Federation; Mrs. Harriet Stanton Blatch, feminist; Karl Borders, chairman of the Federation of Unemployed Workers Leagues; Dr. Edward L. Israel, chairman Commission on Social Justice of the Central Conference of American Rabbis; Prof. Joseph McGolrick, of Columbia University; the Rev. James Myers, of the Federal Council of Churches in Christ; Dr. Abraham Epstein, secretary of the American Association for Old Age Security, and Judge James A Cobb, District Municipal Court, of the Washington interracial committee.

Storekeeper Is Robbed Of $15 by Holdup Pair

Two young robbers entering on the pretext of purchasing cigarettes held up Jack Levine, manager of a store at 1970 Second street northwest, late last night and robbed him of about $15.

When he turned around with the cigarettes, Lavine said, one of the men had drawn a gun and ordered him to "hand over the money." The pair escaped in a cab parked in front of the store. Mrs. C. A. Lavine, the victim's mother, was in the store, but the robbers did not molest her.

Frank Tweedy Gets Share in Bequest

Member of 1875 Class in Union College Is Briton's Legatee.

Frank Tweedy, of 2416 Thirteenth street northwest, is among the ten living members of the class of 1875 of Union College, Schenectady, N. Y., who will receive a portion of 10,000 English pounds left to members of the class, the Union Chapter of Delta Upsilon Fraternity and Union College, by the late James N. Gowenlock, of Surrey, England.

Although he lived in England and India after his graduation, Mr Gowenlock was a frequent visitor to the college and received an honorary degree of master of arts in 1925.

He died in England last December and in his will left 2,000 pounds to the college, 500 pounds to his fraternity chapter and the remaining 7,500 pounds to be distributed among his ten living classmates and three widows of other classmates.

Washington Mecca Of World Science

Chemical Society to Meet in Convention Here March 26-31.

Washington is portrayed as a rapidly developing world center of science in announcements sent to the 18,000 members of the American Chemical Society in connection with the society's eighty-fifth meeting here March 26-31.

In scientific research and education Washington, chemists declare, is assuming a commanding position. During the chemical convention, public attention will be directed to the achievements of Federal scientists in the building of American industry.

"To chemists," says the society's announcement, "one of the greatest attractions in Washington is the large number of laboratories devoted to a multiplicity of investigations in a greater number of fields than is likely to be found in any other American center."

Third Section	Pages
Real Estate News	1, 2, 3, 4
Financial News	5, 6
Classified Ads	7, 8, 9, 10

The Washington Post.

WASHINGTON: SUNDAY, MARCH 19, 1933. R

Third Section	Pages
Real Estate News	1, 2, 3, 4
Financial News	5, 6
Classified Ads	7, 8, 9, 10

MODEL DINING ROOM IS PLEASING TO SEE

Windows Are Attractively Arranged in Spring Valley Home.

The dining room of the Washington Post model home at 3641 Forty-ninth street northwest in Spring Valley is especially interesting. This exhibit dwelling is now presented by W. C. & A. N. Miller, realtors and builders, creators of the beautiful Wesley Heights and Spring Valley residential developments. The home, furnished by the Charles Gallery, Inc., is now open for inspection from 10 o'clock in the morning until 9 o'clock in the evening.

The dining room is placed to the left of the front hallway, with an attractive grouping of windows facing the street front and a large window at the side. A study of the plans will show the fine amount of wall space which this room affords.

A second hallway at the back of the house provides for access to the front door without the necessity of passing through the dining room. Opening from this hallway is an especially large lavatory and a clothes chute, a feature which will be appreciated by the homemaker. This chute runs from the second story to the laundry room in the basement.

Has Electric Kitchen.

The modern electric kitchen has a spacious breakfast nook which gives size to the room and offers a convenient place for hurried meals.

The homemaker will be especially interested in the kitchen, with its large breakfast nook and electric equipment, which leaves nothing to be desired. The electric dishwasher and sink are built into the kitchen as one unit, with surrounding cupboards and shelves covered with chromium-plated monel metal. An electric clock and ventilator fan are included in the kitchen equipment as well as a de luxe General Electric Hotpoint range and large refrigerator. Opening from the kitchen is a service hall with a clothes chute which runs from the second floor to the basement laundry. Also in this hall will be found a large lavatory and doors to the basement and living room.

Comfort in Basement.

The basement is equipped with every convenience for the comfort of the family and domestic help. A complete maid's suite of room and bath is provided here as well as laundry room, boiler room and two-car garage.

The plans include many devices for comfort, the electric kitchen being planned and furnished with the assistance of the National Electric Supply Co. and the Potomac Electric Power Co. Telephone outlets have been placed where they will offer the maximum of convenience, this service being planned by the Chesapeake & Potomac Telephone Co. The installation of such outlets eliminates the necessity for visible wires in the room.

POST MODEL HOME ON LOCUST ROAD

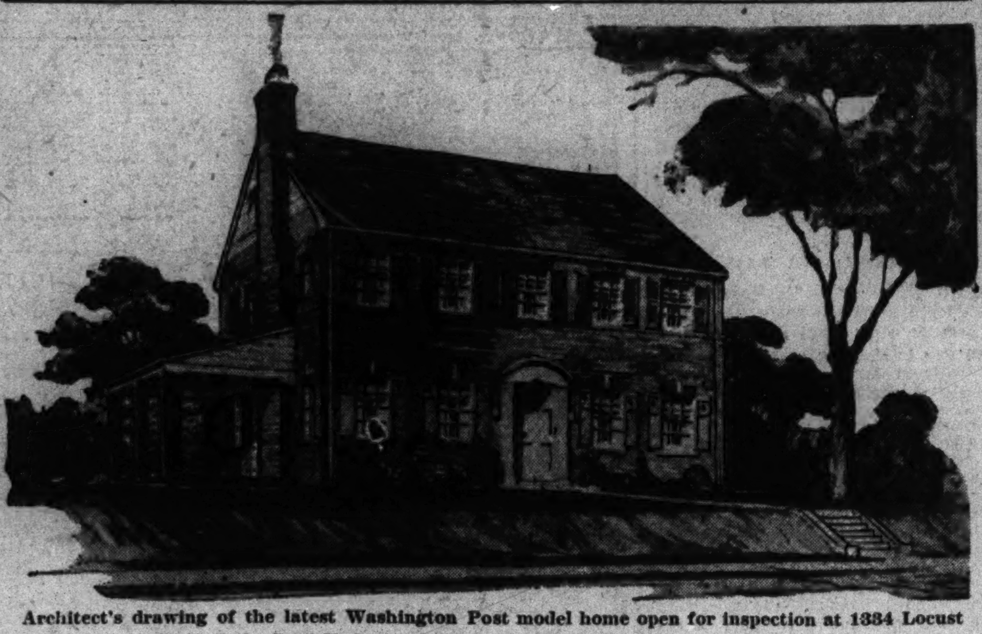

Architect's drawing of the latest Washington Post model home open for inspection at 1334 Locust road northwest. Built by Paul T. Stone, Inc., and furnished by Joseph B. McSherry, it is presented by J. Wesley Buchanan, Inc.

BUILDING AND LOAN SOUND CREDIT CITED

Associations Are in Position to Borrow for Long Term, Whitlock Says.

Special to The Washington Post.

Chicago, March 18.—Building and loan associations which have now reduced their short term borrowings to less than 4 per cent of aggregate assets are the key institutions to be considered in circulating the credit now necessary to recovery, according to Ward R. Whitlock, president of the United States Building & Loan League, after analyzing the balance sheets of associations as of January 1.

"Obviously, sound credit expansion must come about at this time mainly through the institutions and individuals which have not already overburdened their financial structure with short-time borrowings," said Mr. Whitlock. "These can take advantage of long-time credit facilities available today without building up a shaky pyramid of obligations. For this reason the building and loan associations which have reduced their short-term borrowings to 3.9 per cent of total assets are the institutions which may most soundly move toward credit expansion by borrowing substantial sums in 1933 and reloaning the money to individuals.

Mr. Whitlock says that the estimated total of association borrowings on January 1 is only $316,000,000. Policy of the associations has looked toward a steady reduction of the 60 and 90 day obligations in preparation for the launching of a credit system from which they could borrow on an eight or ten year basis. As a result of this policy, it is pointed out, the associations are in a position to borrow from the Federal Home Loan Banks and thus assist in the extension of long-time credit to individuals wishing to borrow for modernization, payment of taxes, purchase or building of homes, or refinancing of existing mortgages.

"Building up of confidence at the present time depends upon the development of a sane attitude toward kinds of credit and use of credit," said Mr. Whitlock. "There are groups which think that all financial institutions should borrow to the limit wherever they can, regardless of whether the kind of credit available is sound in the long run. There are other groups which think no financial institution should borrow, no matter how sound the basis of its credit or how practical the terms on which the loan is obtained. Both of these attitudes toward credit are barriers to the rebuilding of confidence in our financial structure. What we need is a widespread realization that sound borrowing is a distinct service because it opens the way for the flow of needed credit.

In Position to Borrow.

"The building and loan associations at present are in a good position to borrow on a long-time basis. Their main source of credit in the past has been short time borrowing while they themselves were making 8, 10 or 12-year loans. Today the situation is entirely different. The Federal Home Loan Banks provide them with a source of long-term credit, loans which the association may repay on the installment plan just as its own borrowers repay their mortgage loans month by month."

Mr. Whitlock cited other figures from the January 1 balance sheets, showing that the reserves maintained by the building and loan associations against possible loss stood at $400,000,000 at the beginning of the year, in spite of the fact that 1932 had called for more drastic writing off of losses than any other year, with consequent inroads upon the reserves.

"The reserve as shown in figures on total surplus as of January 1, is about 5.2 per cent of total assets," he continued. "This conservative administrative outlook of the building and loan managers during the past year has also contributed to their stable position at the present time and points all the more surely to these associations as the key institutions to borrow long-time funds widely and reloan them, thus starting into circulation the ample credit which is now available."

NEW GRUVER HOMES SEEN AS ATTRACTIVE

"New Era" Is Featured in Groups, 300 Visitors Have Found.

More than 300 persons visited the new group of homes opened last Sunday by B. H. Gruver in the 2400 block of Thirty-ninth street northwest. The offering is featured by a "new era" exhibit house at 2434 Thirty-ninth street northwest (Thirty-ninth and Calvert streets), which, like the others, has a 20-foot width, and which Mr. Gruver invites comparison with any ever offered to the Washington public at the price.

The homes contain eight rooms, two baths, recreation room and all the modern conveniences and necessities. They are all-brick homes, immaculate from cellar to roof, with a host of innovations and surprise features which await the inspection of prospective home seekers. They represent a "new deal" in values.

To reach the exhibit house, which will be open daily and Sunday until 9 p. m., drive out Massachusetts avenue to Wisconsin avenue, south to Calvert street, then west or right to Thirty-ninth street and one and a half squares south to the home.

The group is located in Glover Park Heights, adjacent to Massachusetts Avenue Heights, one of the highest elevations in the city. The homes are near a new school and but five minutes' drive from Dupont Circle.

Features of these homes are their terraced yards with brick retaining walls, painted concrete porches, spacious recreation rooms with stippled walls, cedar closets, colored tile baths, copper screening and excellent weather stripping. Their kitchens are said by officials of the Gruver organization to excel any ever introduced in homes at this price. The interiors are in natural trim throughout. There are storage hot-water heaters in the basement. The houses contain built-in garages and all front and abut paved streets and alleys.

These houses are being presented for sale by the office of William M. Throckmorton in the Investment Building.

Boy Bit Puppy That Bit Back.

Seattle, Wash. (U.P.).—Angered, Forest Key, 2, bit his puppy. The puppy bit Forest Key.

GRUVER DWELLINGS REPORTED SELLING

13 Out of 16 on Ingraham Street Sold; Post Model Home in Group.

Thirteen of the sixteen homes presented by B. H. Gruver in the 400 block of Ingraham street northwest, have been sold since their completion. This popular group includes The Washington Post Model Home of 1933 at 412 Ingraham street, now open for public inspection daily and Sunday until 9 o'clock in the evening.

In the selections of the furnishings for the model home Joseph B. McSherry, of 1724-26-28 H street northwest, was mindful of the fact that quality should predominate in this beautiful new home, "B. H. Gruver Built," the name which means quality.

The dining room is furnished with a most interesting group in mahogany—Duncan Phyfe table, Hepplewhite chairs, corner china cabinet, serpentine-front buffet and server. A gold-leaf mirror and hand-carved clock complete the room. The hangings are of marquisette, draped with gold damask.

The breakfast room is furnished in maple and the drapes are in a colorful cretonne, which give a cheery effect.

One of the outstanding features of this delightful home is the spacious recreation room, which is furnished with an oak refrectory table, six leather-seat chairs to match and buffet-type cabinet, which is very useful.

The den, or study, is furnished with a studio sofa, which can be converted into a full-size or twin bed, whichever one may desire. The modernistic ends placed at each end of the couch, with its attractive lamps, make an attractive setting.

The master bedroom is furnished in honey maple. Poster bed, dresser, chest, vanity, bench and night stand make this room, with its green and gold lamps, an attractive boudoir.

The guest room is furnished in colonial mahogany. A full-size bed, large dresser, chest and night stand with an attractive boudoir chair complete this useful room.

These houses are being presented for sale by the office of William M. Throckmorton in the Investment Building.

Shannon & Luchs Co. Sells G Street Building

The Shannon & Luchs Co., realtors, report the sale of the three-story business building at 1338 G street northwest, to Bella Wolf, to be held as an investment.

This is a fireproof building, leased to and occupied by A. G. Spalding & Bros., sporting goods firm. It is close to the corner of Fourteenth and G streets, right in the heart of the business center of Washington. The consideration was understood to have been about $120,000.

PUBLIC IS PLEASED BY POST RESIDENCE

Home at 1334 Locust Road Fine Example of Both Quality and Economy.

Few residential offerings have received such universal commendation from the public as the latest Washington Post model home sponsored by J. Wesley Buchanan, Inc., and built by Paul T. Stone, Inc., now open for public inspection. This home is located at 1334 Locust road northwest, which is one block north of Kalmia road, in that delightful upper Sixteenth street section that offers many advantages as to location and convenience. The home is a brilliant example of quality construction and economical maintenance. The home is furnished and decorated by Joseph B. McSherry.

Built at a time when construction costs are probably at the lowest ebb; painstakingly designed by an architect of broad experience on colonial architecture and sturdily constructed, it has a charming setting with dogwood trees on its front and rear terraces.

Brick Construction.

The building itself is of all-brick construction with unusually wide windows which permit added light to each room in the house. It is of the popular center hall plan, the living room being to the left of the hall, with colonial open fireplace and door opening to the large covered living porch to the side of the house.

At the back of the living room are double French doors leading into a most attractive den or library. On the other side of the hall is a modern colonial dining room, to the rear of which is a kitchen that will delight any housekeeper. There just seems to be those extra cabinets and drawers that every housewife has looked for and seldom found in the average modern residence.

At the rear of the hall is a lavatory and toilet which may be approached either from the center entrance hall, the library or den, or the kitchen.

On Second Floor.

On the second floor there is a master bedroom, dressing room and private bath the entire depth of the house. On the other side of the hall are two other modern bedrooms with connecting door between. The connecting door is a feature in itself, as it can be used as a connecting entrance between the bedrooms or closed to make an extra closet for either of these rooms. These two bedrooms are served by a very beautiful bathroom, conveniently located, and also reached through the hall on the second floor.

The third floor has been completely finished in celotex and will make an excellent overflow room, playroom, storage room or could even be converted into an additional bedroom if needed.

One of the many features of the home is a very large and beautifully arranged recreation room in the basement, which is attractively finished with oak flooring. There is, of course, a suitable laundry and furnace room and a two-car detached brick garage at the rear, with paved alley.

The builders and sponsors of this home are to be commended for the delightful arrangement of rooms and conveniences displayed in this home. Truly, it is admirably adapted for gracious living and economy of maintenance.

VIRGINIAN ELECTED REALTORS' DIRECTOR

Morton Thalhimer Is Given National Board Place of Leroy Brown.

Morton G. Thalhimer, of Richmond, Va., and Cyrus Crane Willmore, of St. Louis, Mo., have been elected to membership in the board of directors of the National Association of Real Estate Boards at the recent meeting. Mr. Thalhimer takes the place left vacant by the resignation of Leroy E. Brown, of Richmond; Mr. Willmore that vacated by the resignation of Charles J. Daly, St. Louis.

L. L. Taylor, Dodge City, Kans., was elected regional vice chairman of the farm lands and country estates division of the association by action of the division's executive committee.

Mr. Taylor takes the place among the division's regional vice chairmen vacated by the election of Charles F. C. Ladd, Harlingen, Tex., to the chairmanship of the division.

Shellac Makes Drink.

Danville, Ill. (U.P.).—The latest recipe for palatable drinks here calls for the boiling and skimming of white shellac.

SMALL PROPERTIES SALES INCREASING

Shannon & Luchs Co.'s Report Shows Trend of Investments.

Morton J. Luchs, vice president and treasurer of the Shannon & Luchs Co., realtors, in an interview last week stated that for the past nine or ten months there had been considerable interest shown by the public toward the purchase of smaller properties for investments. During the past several weeks the number of inquiries has increased tremendously and quite a number of sales have been made of such properties.

It has also been noticed in the last few weeks that many inquiries are coming in for larger properties, including centrally located business properties and the larger business properties in the outlying business sections, such as Fourteenth street and Park road, and Eighteenth street and Columbia road, and so forth, Mr. Luchs states.

The public, according to Mr. Luchs, seems to feel more and more every day that owning a piece of real estate producing a certain, steady return, is probably as substantial an investment as one could make. The investor feels that he can always see his investment, know how it is progressing and keep in constant touch with it. If there ever was a right time to purchase such investments at outstandng low levels, it is now, Mr. Luchs believes.

BUILDING PERMITS

Potomac Electric Power Co. was issued a permit last week by the office of District Building Inspector Oehmann to construct its new steel and concrete electric power station at First, V and Water streets southwest, the estimated cost of which is $731,000. Foundation work has been in progress for some time.

The building will be 85 feet high and its cubical content will be 2,950,000 feet. Stone & Webster Engineering Corporation, of Boston, Mass., will be the builders. Provision has been made for the future expansion of the structure which will be started in the south of the site assembled for the company in squares 665 and 667.

Beginning approximately 59 feet west of First street, the power plant, with depths ranging from 124 to 141 feet, will extend east 265 feet to points 62 and 44 feet over Water street. Two electric elevators will be provided for the structure.

Other permits to build issued during the week included the following:

District of Columbia, steel water tower, 157 feet high, at Tuberculosis Sanatorium, Buena Vista, Md.

Domenico Tramarchi, two-story masonry and frame residence, at 3041 Earle place northeast; cost, $5,500.

Ruth A. Davis, two-story brick flat at 3322 Sherman avenue northwest; cost, $5,000.

Martha C. Childs, two-story brick flat at 3314 Sherman avenue northwest; cost, $5,000.

John Herath, two-story brick and tile dwelling at 1629 Twenty-second street southeast; cost, $4,500.

A. W. Bookhoff and Joseph Klein, two-story brick store and flats at 439-441-443 Kennedy street northwest; cost, $15,000.

Edward O. Clark, two-story brick residence at 3708 Livingston street northwest; cost, $9,000.

WESTMORELAND HILLS . . .

By Nature Endowed

On the new Westmoreland Circle at Massachusetts Ave. and the District Line

HERE home environment is bountifully provided by nature, carefully preserved in development, jealously maintained by restrictions, and incorporated in values attuned to today's purchasing power.

Address inquiries to Edmund J. Flynn, Director of Sales, Office on Circle

. . LOUGHBOROUGH DEVELOPMENT CORPORATION

1518 K Street N.W. National 6370

32 and 34 East Woodbine St.

Chevy Chase, Md.

Greatly Reduced Prices

$13,450 and $13,250

WILL CONSIDER TRADE

Artistic in design, substantial all masonry construction . . . Select Chevy Chase location . . . Homes that you will agree are really underpriced.

Out Conn. Ave. to Woodbine St., right one block to house.

For Sale by

LOUIS F. PEAK

North 0167

"BUY AMERICAN" "BUY AMERICAN"

No. 1 EAST BRADLEY LANE

(Just north of Chevy Chase Club)

For sale or lease. Beautiful home, containing large drawing room and dining room, etc., on first floor. Seven master bed rooms and six baths. Servants quarters, four-car garage. Large porch. Approximately two acres of ground. Wonderful trees and shrubbery.

OPEN TO-DAY

from 1:30 to 5:30

"Jack" CHILDRESS *"Jack"*

Woodward Building District 7395

"BUY AMERICAN" "BUY AMERICAN"

IF YOU WANT VALUE SEE THIS ALL-BRICK DETACHED CORNER.

7 rooms, 2 baths, clubroom, garage.

4628 Western Ave.

(At Chesapeake St.)

SEE WHAT YOU CAN BUY FOR $10,500

LEROY GADDIS, JR.

823 15th St. Na. 1277 or Cl. 1281.

The safest investment—Your Money in a Home

4330 Davenport St. N.W.

A home that will have an instant appeal to those seeking a value out of the ordinary. 6 rooms, 2 baths with "Bevel Edge" tile reception room with tile floor, 2 wood-burning fireplaces.

$10,500 OPEN TODAY

Drive out Wisconsin Ave. to River Rd., out River Rd. to Davenport St., west to house.

Wm. H. Saunders Co., Inc.

1519 K St. N.W. Dist. 1015

Homes of Tomorrow in

FOXALL

● Double fronts, six and eight rooms, with one, two and three baths . . . double screened porches . . . open fireplace . . . electric refrigeration . . . gas heat . . . insulation . . . garage . . . outstanding value at $11,350 to $14,950, with monthly payments less than rental value. Visit our Budget-Balancing Home at 4410 Volta Place, three short blocks south of Reservoir Road. Open 9:30 A. M. to 9:30 P. M.

WAVERLY-TAYLOR *Inc.*

1522 K STREET NAT'L 1040

In Burleith

$6,950

An English Brick Home

Located in that beautiful and popular section near the Western High School, and grade schools. Only a short ride to the downtown.

English architecture, with six rooms, finished RECREATION ROOM in the cellar, hot-water heat with a GAS BURNER, hardwood floors, elec. refrig. and a garage. Just put in perfect condition throughout.

There has never been a better home value offered in this community. See it today.

3627 S St. N.W.

Open This Afternoon Sunday from 10 to 6

SHANNON & LUCHS CO.

Exclusive Agents

1505 H St. N.W. Na. 2345

The Washington Post MODEL HOME of 1933

Furnished and Decorated by

JOSEPH B. McSHERRY

. . . The Exhibit Home of a Group of 16 Quality Homes

B. H. GRUVER-BUILT

Only 3 Left!

412 INGRAHAM ST., N. W.

All brick, 6 and 7 rooms, 2 baths, big recreation room, lot 158 ft. deep with terraced front yard and brick retaining wall . . . Equipment, conveniences and EXTRAS that you've never seen in homes at the price!

Open Daily and Sunday Until 9 P. M.

Drive out Georgia Avenue to Ingraham Street, Turn Right to Houses.

Owner B. H. GRUVER Builder

Investment Building National 1737

JUST REDUCED $1,000

6606 6TH ST. N.W.

$6,950

OPEN DAILY & SUNDAY UNTIL 9 P. M.

Drive out Georgia Avenue to Van Buren Street and right to Sixth Street

GOSS REALTY CO.

J. S. Eaton, Sales Dept.

1405 Eye St. N.W. NA. 1353

Spring Valley

The Garden of Beautiful Homes

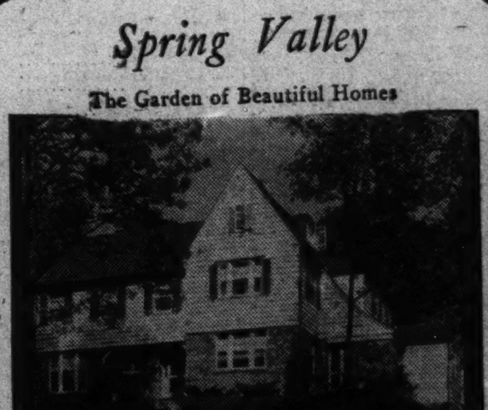

4853 Rockwood Parkway

OF STONE construction, this residence, with its English architectural detail, contains a spacious living room, dining room, studio library, kitchen, pantry, servant's room and lavatory on the first floor. Four bed rooms, dressing room and two baths on the second floor. Bed room, bath and play room on the third floor. Two-car built-in garage. The lot contains nearly one-half acre of ground, with a frontage of 139 feet. The home is equipped with automatic heat and electric refrigeration. The entire residence is in keeping with the setting of unspoiled natural beauty, that a delightful countryside and charming vistas have provided.

Open for Inspection Sunday, 10 A.M., 6 P.M.

W. C. & A. N. MILLER

1119 Seventeenth St. N.W.

District 4464

1506 Van Buren St. N. W.

Just Off 16th St.

4 Bedrooms—2 Baths

All Brick

Terms

$250 CASH Reasonable Monthly Payments.

This distinctive home in a very select residential section originally sold at a much higher price . . . A value it will be difficult to duplicate. The house has just been completely reconditioned throughout. See this today.

OPEN TODAY

H. L. Rust Company

1001 Fifteenth St. National 8100

8602 CEDAR STREET, SILVER SPRING, MD.

NEW ALL-BRICK DETACHED HOME

Open Today $6,750

Drive to Silver Spring Armory—and to rear of Armory

GOSS REALTY CO.

J. S. Eaton, Sales Dept.

1405 Eye St. N.W. NA. 1353

2358 MASSACHUSETTS AVE. N.W.

12 Rooms, 4 Baths, 2-Car Garage

Suitable for

LEGATION, HIGH GOVERNMENT OFFICIAL OR DOCTOR

NEWLY DECORATED

The Location Is Ideal and the Price Is Right.

Open Daily *Inspect Today*

SEE YOUR BROKER

REALTORS TO MEET AT CHICAGO IN JUNE

Stevens Hotel to Be Mecca for Delegates to Convention.

Details are already being completed for the coming annual convention of the National Association of Real Estate Boards at Chicago. The meeting will cover the week of June 12 to 17, and the Stevens Hotel will be convention headquarters.

The tentative schedule of convention sessions, already worked out, include two days of executive conferences before the opening of the convention proper; a meeting of the executive committee of the association and of important divisional committees on June 12; a meeting of the board of directors of the association and simultaneous meetings of executive committees of its various divisions on Tuesday, June 13.

General sessions of the convention will open June 14, with sessions of the full membership of the eight specialized divisions of the association in the afternoon. These include meetings of the association's brokers division, mortgage and finance division, property management division, farm lands and country estates division, industrial property division, American Institute of Real Estate Appraisers, realtor secretaries division, property owners division and States council.

General sessions will continue during the mornings of June 15 and 16 with divisional meetings through the afternoon of June 15.

A visit to a Century of Progress Exposition, which will be in progress in Chicago at the time of the convention, is scheduled for three half days of the convention week.

The Chicago Real Estate Board will be host to the convention. J. Soule Warterfield, its immediate past president, has been named chairman of the general convention committee by Henry G. Zander, jr., president.

Thieves Hear Anticrime Sermon; Rob Church

Montgomery, Ala. (U.P.).—Thieves sat among the congregation of Trinity Presbyterian Church here recently and listened to the pastor give a sermon in criticism of a wave of crime. As the congregation filed out at the conclusion of services, the thieves apparently remained inside.

When the church was unlocked for evening services, a burlary of the church safe was discovered. Offerings amounting to $300 constituted the loot.

Resort Waitresses Not Affected by Depression

Sacramento, Calif. (U.P.).—Waitresses who work in resort hotels have not been affected by the depression, a survey by the State department of education shows. The study revealed waitresses in resorts average between $8 and $10 a day in tips.

In hotels, restaurants and cafes which do not cater to the more generous holiday trade, the average is from $3 per day to $5, the reports indicated.

Earthquake Doubled Soda Spring Flow

Lindsay, Calif. (U.P.).—Ed Nash, owner of a soda spring at Springville, near here, rejoiced today that there was an earthquake in California December 13.

The shock, which sent shivers over most of the Pacific West, doubled the flow of the spring, he reported. The flow before the quake, he said, was 2,160 gallons each 24 hours, and after the tremor, 4,320 gallons each 24 hours.

Farmers Are Taught Use of Explosives

Auburn, Ala. (U.P.).—Agricultural use of explosives, a new departure in the technique of tilling the soil, is being taught Alabama farmers by the agricultural extension service of Alabama Polytechnic Institute.

Principal uses thus far shown the farmers include blasting of boulders and stumps that impede the progress of farm implements. Use of dynamiting to control erosion will be taught later.

Washington Is Favorite Model.

Philadelphia (U.P.).—George Washington's features provided the subject of more portraits and engravings than those of any other historical figure, according to Ernest Spofford, librarian of the Historical Society of Philadelphia.

828 Richmond Ave.
BLAIR, MD.

A charming detached brick home, built by a master builder!

This is really not so far from downtown. One can drive through either 16th St. or Georgia Ave. in a very few minutes, and what a worthwhile trip. Here there is spaciousness and far more value for your money in this home than you ever dreamed was possible. Large porches, open fireplace, an efficiency kitchen, with all modern equipment, spacious closets, bedrooms with double exposures, tile baths and large attic.

Be sure to visit this new model home today!

Robert W. Savage
717 Union Trust Bldg. NAT 6799

Directions: Drive out Georgia Ave. and turn right at 1st street beyond District Line. Richmond Ave. is two squares east of Georgia Ave.

The safest investment—Your Money in a Home

•French •Farmhouse Type of Home
5367 28th St. N.W.
(Just South of Military Rd.)

• A residence of unusual distinction of 7 rooms, 2 baths, immense living room, paneled library—with gas heat.

• **THE PRICE**
Will Surprise You
Open 1 to 6 Today

Wm. H. Saunders Co., Inc.
1519 K St. N.W. Di. 1015

G STREET BUILDING

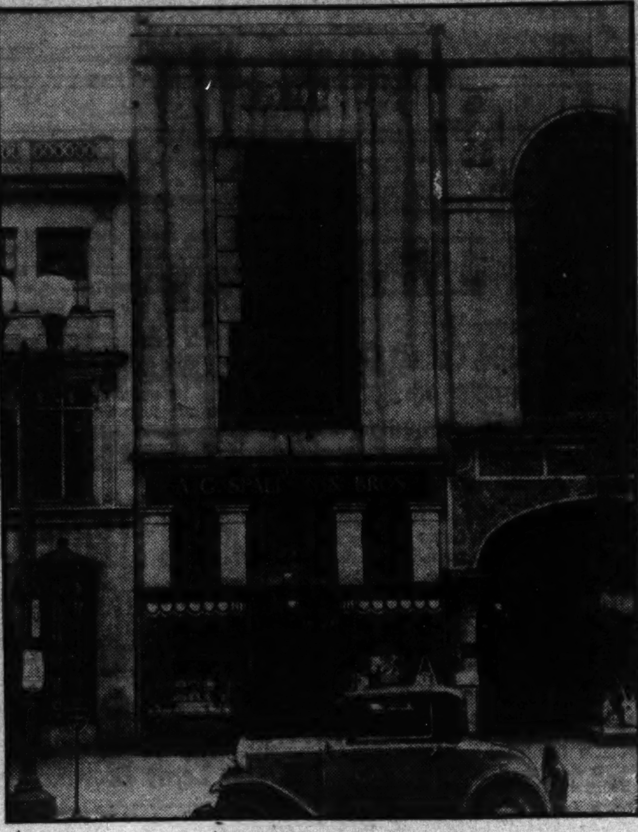

Post Staff Photo.

Business building at 1338 G street northwest, sold to Bella Wolf as an investment through the office of the Shannon & Luchs Co. at a reported consideration of approximately $120,000.

BUILDERS' EXCHANGE SHOWING MATERIALS

Samples of Many Kinds Are on Exhibition Open in Clarendon, Va.

To serve an important and useful purpose, the Arlington County Builders Exchange, at 34 Wilson boulevard, Clarendon, Va., had a formal opening Friday night. Enabling the prospective home builder to view and select on sight every material and accessory necessary to the modern home, there is arranged in the headquarters of the exchange an attractive and complete exhibition of them.

This exhibit includes samples of brick and frame, shrubbery, bathroom and bath fixtures, kitchen and accessories, doors of varying types, fencing and porch railing, electrical refrigeration and furnaces. The arrangement of these samples has been accomplished, wherever possible, in a novel and most effective manner. For example, a completely furnished bath and kitchen, as well as the entire front of a house, are presentable.

Among the companies exhibiting products and who will distribute favors to visitors during this week are Baker Cork & Tile Co., Elmer Parker, Erskine Copper Radiator Corporation, Hajoca Corporation, Real Title Corporation, Rosslyn Gas Co., Silver Spring Nursery, Rucker Lumber Co., United Clay Products Co., Virginia Public Service Co., Warner & Gray, W. T. Weaver & Sons, and Hugh Reilly Clarendon Co.

Fred A. Gosnell is the director of the exchange and E. Burton Corning is its consulting architect.

Studio Homes ...They're **DIFFERENT!**

14th & Sheridan Sts. N.W.
Overlooking Rock Creek Park and 16th St. N.W.

$9,350 *Terms*

7 rooms, step-down living room, beamed ceilings, 2 colored tile baths, ultra-modern kitchen, two fireplaces, recreation room. Built-in garage.

Furnished Home
1387 SHERIDAN ST. N.W.

BIRON BROS.
Builders Ge. 9622

FOUNDATION WALLS IMPORTANT TO NOTE

Should Rise at Least 6 Inches Above Ground, House Critic Says.

Judging the exterior construction of a house is an interesting chapter in the book "How to Judge a House," written by Nelson S. Perkins, construction engineer, national committee on wood utilization, and published by the United States Department of Commerce.

"We are assuming, however," states Mr. Perkins to his readers, "that you constitute your own inspection service and that you are the critic who must discover whatever flaws there may be.

"Let us start, then, with the foundation walls, which, of course, support the house and which should extend at least 6 inches above the ground and (although this can scarcely be checked) below the frost line so as not to heave and crack during freezes and thaws.

"Keep a careful lookout for vertical cracks, which may indicate a settlement of the structure. If the house is on filled ground, which may take years to become stable, be particularly careful in your inspection. Hair-line cracks in concrete are due to volume changes and have no great significance, but if the concrete is uneven, has holes in it and has corners broken, it is probably lean concrete—not enough cement has been used or the concrete has been carelessly placed in the forms, a sign of poor workmanship.

"The walls should be smooth and true to line and surface. In brick or other masonry walls, observe the character of the joints. See if they are fairly uniform as to thickness and color. With your knife blade, pick at the mortar and see if it crumbles easily. If so, it is a sign of too much sand or a poor quality of cementing material. It is a good idea to drive a nail into a vertical joint to see whether the mortar has been skimped there. Corners of the building and of the window and door openings should be vertical and even. Wood jambs and trim around doors and windows should fit snugly against the masonry. Joints between wood and masonry should be carefully filled with mortar. The sills of cellar windows and of all windows should drain outward. Areaways under windows should have a drainage outlet for rain water and snow.

"Measure through a cellar window to check the wall thickness. Eight inches should be considered the minimum for concrete, and 12 inches for brick, hollow tile or concrete blocks. Examine the joint between the top of the wall and the sill to see that there are no air spaces.

"Now for the side walls of the upper structure which may be covered with wood siding or shingles, brick, stucco, or stone, or which may be built entirely of brick, stone, hollow tile, concrete, or combination of such materials. All of these are good if used properly.

Wood-Framed House.

"A wood-framed house is one in which the vertical supporting members are wood studs at least 2 by 4 inches in size and usually spaced 16 inches on centers. On the outside of these studs are nailed boards or sheathing, laid diagonally for maximum rigidity and strength in the walls. This is usually covered with building paper to exclude dust and air, and then the exterior surface is applied in the form of wood siding, shingle, stucco, a layer of brick (veneer), or an inclosure of stone. Some houses are now framed with steel. Light steel sections, bolted together as a skeleton frame, permitting a wide variation of design, take the place of the usual wood frame, and the companion materials used in the walls are changed to a very little extent.

"If wood siding has been used on a house, examine the condition of the paint upon the siding. Note whether the paint film is dense and opaque or whether the wood is showing through, which will be an infallible sign that repainting is desirable at once. Also see if there is any gloss upon the surface; painted surfaces which are very dull and chalky indicate that repainting is necessary to give the best protection to the wood surface. Run your hand over some of the boards to see that the painted surface is fairly free from blisters or scaled portions. If present in any great quantity, these should be sanded down before repainting. Wood houses should be painted every three to five years as a rule, and perhaps your house needs a new coat at this time.

"The siding should be laid evenly with overlapped and tight butt joints. At the house corners the siding may have been mitered or fitted snugly against vertical corner boards. You wonder what kind of wood lies under the paint? If the house happens to be one of the century-old New England landmarks, you will be safe in guessing white pine. Although it was once extensively used for siding, genuine white pine is now considered so valuable for other purposes that its use for siding on any but the most expensive houses has fallen off. Other serviceable woods are used instead, such as red cypress, Western red cedar, redwood, Southern yellow pine, Douglas fir, West Coast hemlock, pondosa pine, spruce, yellow poplar, or one of several other suitable woods. More and more progressive lumber manufacturers are seeing the wisdom of having the different species of woods utilized for those purposes to which they are best adapted. An expert can ascertain the kind of wood by scraping off a little of the paint.

"If shingles cover the wall, they may have been stained for the sake of appearance or treated with some kind of creosote oil for greater durability. Durability is a less important factor in side walls than it is in roofs, since exposure conditions are much less rigorous on vertical surfaces. For the same season the

Continued on Page 3, Column 2.

The Washington Post MODEL HOME *In* Northgate

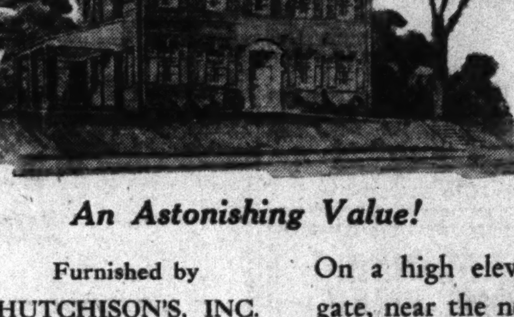

1334 Locust Rd. N. W.

An Astonishing Value!

Furnished by HUTCHISON'S, INC.

Draperies by JOHN F. LIGON

Built by PAUL T. STONE, Inc.

$14,950

On a high elevation, in delightful Northgate, near the north entrance to Rock Creek Park, this distinguished center hall brick residence has unusual merit from a standpoint of architecture and structure. The floor plan will delight any home lover with its many conveniences and features—such as, dressing room off master bedroom, first floor lavatory, large recreation room in basement, etc.

Open Daily and Sunday Until 9 P. M.

Drive out 16th St. to Locust Rd., one block north of Kalmia Rd.

J. WESLEY BUCHANAN, Inc.
Realtors

1427 Eye St. N.W. Met. 1143

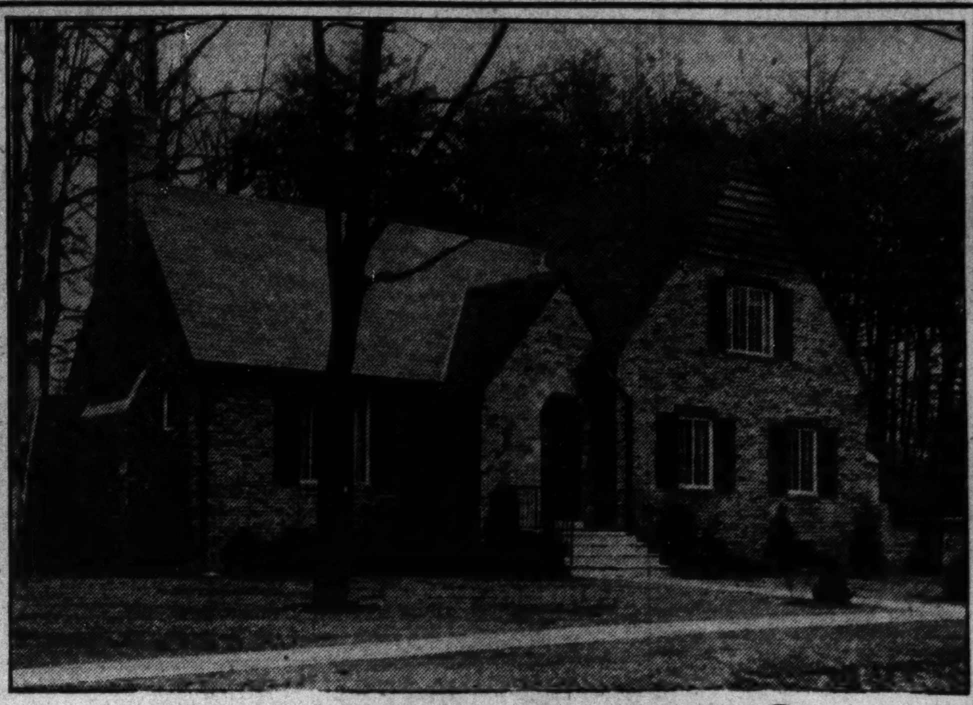

THE GENERAL ELECTRIC CO.
THE STANDARD OIL CO.
and the
POTOMAC ELECTRIC POWER CO.

Extend to You a Cordial Invitation to See This New Fascinating

STUDIO LIVING ROOM HOME

Built by the
SHANNON & LUCHS
DEVELOPMENT CO.

Furnished by Dulin & Martin

THE home is totally electric, the very newest electric kitchen including the new dish washer. Heated with the new Standard Oil Electric Spark Oil Burner... Besides the extraordinary two-story timbered, wood paneled living room, there are many very new features like the convertible first-floor library—guest apartment... with its private bath. The new S & L all-purpose storage room, two baths, bookcases and corner cabinets help round out a perfect dream home.

A $20,000 Atmosphere.

PRICE, $13,500
RIGHT IN
CHEVY CHASE
West of Connecticut Avenue

NOTE—Similarly equipped will be the new 4-bed-room, 3-bath home which we are now selling for $13,950.

TO INSPECT
Drive straight out Connecticut Ave., past the Chevy Chase Club to Leland St. (our sign). Turn left two squares.

DON'T REGRET—INVESTIGATE

INSURANCE STATEMENTS.

STATEMENT OF THE CONDITION OF THE
Boston Insurance Company, of Boston, Massachusetts,
On the 31st day of December, 1932, as required under Section 647 of the Code of Law for the District of Columbia.

INCOME.	
Net premiums	$5,304,890.48
Total interest and rents	729,686.57
Other income	50,000.38
Total income	$6,084,577.43
DISBURSEMENTS.	
Net amount paid policyholders for losses	$2,849,825.91
All other disbursements	3,643,274.22
Total disbursements	$6,493,100.13
ASSETS.	
Real estate	$1,364,000.00
Mortgage loans on real estate	73,500.00
Bonds and stocks	19,629,172.10
Cash in company's office and in transit	63,707.87
Deposits in banks	698,485.13
Agents' balances	863,807.58
Interest and rents due or accrued	81,913.04
All other assets	214,414.16
Gross assets	$22,988,999.85
Deduct assets not admitted	206,727.25
Total admitted assets	$22,782,272.60
LIABILITIES.	
Net unpaid claims	$1,443,432.86
Total unearned premiums	4,988,683.63
Other liabilities	1,051,424.19
Contingency reserve	5,323,280.53
Capital paid up	3,000,000.00
Surplus over all liabilities, based on actual market values, December 31, 1932	6,975,451.39
Total	$22,782,272.60

NET PREMIUMS WRITTEN DURING THE YEAR.

	Total.	Dist. of Col.
Fire	$3,506,766.90	$27,006.67
Ocean marine	863,735.98	1,509.94
Motor vehicles	462,991.61	1,823.36
Earthquake	409.61	....
Inland navigation and transportation	270,146.04	440.18
Tornado, windstorm and cyclone	175,223.86	639.00
Hail	7,109.25	....
Sprinkler leakage	8,039.00	6.09
Riot, civil commotion and explosion	7,116.29	118.27
All other	3,351.94	....
	$5,304,890.48	$31,543.51

E. WINCHESTER, Vice President.
W. J. CHISHOLM, Secretary.
Subscribed and sworn to before me this 15th day of February, 1933.
(Seal.) F. M. DOMINICK, Notary Public.

Represented by
WEAVER BROS., Inc.,
Di 9486 Wash. Bldg.

INSURANCE STATEMENTS.

STATEMENT OF THE CONDITION OF THE
Massachusetts Protective Life Assurance Co., of Worcester, Mass.,
On the 31st day of December, 1932, as required under Section 647 of the code of Law for the District of Columbia.

INCOME.	
New premiums	$115,072.73
Renewal premiums	660,371.33
Total premium income	$775,444.06
Total interest and rents	162,308.34
Other income	9,944.89
Total income	$947,697.29
DISBURSEMENTS.	
Net amount paid for losses and matured endowments	$153,650.69
Other payments to policyholders	124,440.29
All other disbursements	237,948.38
Total disbursements	$516,039.36
ASSETS.	
Real estate	$89,653.34
Mortgage loans on real estate	247,493.95
Policy loans and premium notes	381,333.79
Bonds and stocks	2,592,911.98
Cash in office	3,002.47
Deposits in banks	180,094.58
Total interest and rents due and accrued	48,404.41
Net amount of uncollected and deferred premiums	233,771.03
All other assets	(—) 991.58
Gross assets	3,775,673.97
Deduct assets not admitted	5,136.47
Total admitted assets	$3,770,537.50
LIABILITIES.	
Net reserve, required by law	$2,641,336.00
Other policy reserves	34,209.00
Total policy claims	25,450.00
Other liabilities	52,135.14
	$2,753,130.14
Capital paid up	$300,000.00
Unassigned funds (surplus)	717,407.36
Total	$3,770,537.50
Amount of ordinary business written during the year, outstanding December 31, 1932	$26,921,833
Amount of ordinary business written in the District of Columbia during the year, outstanding December 31	72,318

CHARLES A. HARRINGTON, President.
FRANK L. HARRINGTON, Assistant Secretary.
Subscribed and sworn to before me this 30th day of January, 1933.
(Seal.) VIVIAN W. HEATH, Notary Public.

INSURANCE STATEMENTS.

STATEMENT OF THE CONDITION OF THE
Massachusetts Protective Association, Inc., of Worcester, Mass.,
On the 31st day of December, 1932, as required under Section 647 of the Code of Law for the District of Columbia.

INCOME.	
Net premiums	$7,152,051.54
Total interest and rents	361,370.55
Other income	7,245.52
Total income	$7,520,667.61
DISBURSEMENTS.	
Net amount paid policyholders for losses	$5,176,100.15
All other disbursements	2,968,676.65
Total disbursements	$8,144,776.80
ASSETS.	
Real estate	$425,555.55
Mortgage loans on real estate	155,759.00
Bonds and stocks	6,965,502.29
Cash in company's office	2,402.95
Deposits in banks	912,163.85
Premiums in course of collection	74,209.12
Interest and rents due or accrued	85,472.06
All other assets	42,813.30
Gross assets	$8,663,878.12
Deduct assets not admitted	344,784.96
Total admitted assets	$8,319,093.16
LIABILITIES.	
Total unpaid claims	$2,524,328.00
Total unearned premiums	1,286,008.26
Other liabilities	2,548,288.10
Capital paid up	1,000,000.00
Surplus over all liabilities	960,468.80
Total	$8,319,093.16

NET PREMIUMS WRITTEN DURING THE YEAR.

	Total.	District of Columbia.
Health	$307,722.20	$323.00
Noncancellable accident and health	6,844,329.34	26,001.56
Totals	$7,152,051.54	$26,324.56

CHARLES A. HARRINGTON, President.
LEMUEL G. HODGKINS, Secretary.
Subscribed and sworn to before me this 14th day of February, 1933.
(Seal.) VIVIAN W. HEATH, Notary Public.

INSURANCE STATEMENTS.

STATEMENT OF THE CONDITION OF THE
Paul Revere Life Insurance Co., of Worcester, Mass.,
On the 31st day of December, 1932, as required under Section 647 of the Code of Law for the District of Columbia.

INCOME.	
New premiums	$62,370.64
Renewal premiums	30,373.04
Total premium income	$92,743.68
Total interest and rents	27,747.85
Other income, including $304,974.06, Accident and Health Dept	305,297.08
Total income	$425,788.61
DISBURSEMENTS.	
Net amount paid for losses and matured endowments	$5,600.00
Other payments to policyholders	48.69
All other disbursements	$370,039.27
Total disbursements	$375,687.96
ASSETS.	
Mortgage loans on real estate	$13,000.00
Bonds and stocks	606,668.18
Cash in office	332.44
Deposits in banks	67,391.46
Total interest and rents due and accrued	8,158.86
Net amount of uncollected and deferred premiums	27,560.23
All other assets	5,108.01
Gross assets	$728,219.18
Deduct assets not admitted	7,766.66
Total admitted assets	$720,452.52
LIABILITIES.	
Net reserve, required by law	$90,586.00
Other policy reserves	3,127.00
Total policy claims	2,200.00
Other liabilities, including $106,745.67 Accident and Health Dept	112,165.22
	$208,078.22
Capital paid up	$400,000.00
Unassigned funds (surplus)	112,374.30
Total	$720,452.52
Amount of ordinary business written during the year, outstanding December 31, 1932	$3,760,592.00
Amount of ordinary business written in the District of Columbia during the year, outstanding December 31, 1932	7,000.00

CHARLES A. HARRINGTON, President.
FRANK L. HARRINGTON, Assistant Secretary.
Subscribed and sworn to before me this 30th day of January, 1933.
(Seal.) VIVIAN W. HEATH, Notary Public.

THRALLS & THRALLS
General Agents
659-60 Earle Building

INSURANCE STATEMENTS.

STATEMENT OF THE CONDITION OF THE
Netherlands Insurance Company, of Holland,
On the 31st day of December, 1932, as required under Section 647 of the Code of Law for the District of Columbia.

INCOME.	
Net premiums	$450,605.42
Total interest and rents	68,205.48
Other income	51,757.17
Total income	$570,568.07
DISBURSEMENTS.	
Net amount paid policyholders for losses	$263,389.39
All other disbursements	373,718.11
Total disbursements	$637,107.50
ASSETS.	
Bonds and stocks	$1,473,751.93
Deposits in banks	65,965.76
Agents' balances	105,249.71
Interest and rents due or accrued	18,400.19
All other assets	24,017.94
Gross assets	$1,687,385.53
Deduct assets not admitted	39,806.11
Total admitted assets	$1,647,580.42
LIABILITIES.	
Net unpaid claims	$41,474.06
Total unearned premiums	518,956.82
Other liabilities	14,082.31
Capital paid up, statutory deposit	$200,000.00
Surplus over all liabilities	873,067.23
Total	$1,647,580.42

NET PREMIUMS WRITTEN DURING THE YEAR.

	Total	District of Columbia
Fire	$330,964.29	$823.04
Motor vehicles	92,759.87	32.59
Earthquake	161.10	....
Tornado, windstorm and cyclone	26,004.20	10.50
Sprinkler leakage	312.19	....
Riot, civil commotion and explosion	396.11	....
All other, aircraft	7.66	....
	$450,605.42	$866.13

ROBT. R. CLARK, U. S. Manager.
Subscribed and sworn to before me this 15th day of February, 1933.
(Seal.) THOMAS J. O'NEILL, Notary Public.

INSURANCE STATEMENTS.

STATEMENT OF THE CONDITION OF THE
American Automobile Fire Insurance Co., of St. Louis, Missouri,
On the 31st day of December, 1932, as required under Section 647 of the Code of Law for the District of Columbia.

INCOME.	
Net premiums	$2,493,507.24
Total interest and rent	109,495.22
Other income	4,662.88
Total income	$2,607,665.34
DISBURSEMENTS.	
Net amount paid policyholders for losses	$1,083,600.38
All other disbursements	2,103,769.30
Total disbursements	$3,187,369.68
ASSETS.	
Bonds and stocks	$2,192,419.12
Deposits in banks	525,088.65
Agents' balances	431,771.45
Interest and rents due or accrued	20,916.99
All other assets	100.00
Gross assets	$3,170,296.21
Deduct assets not admitted	108,595.41
Total admitted assets	$3,061,700.80
LIABILITIES.	
Net unpaid claims	$224,979.73
Total unearned premiums	1,202,768.09
Other liabilities	245,549.96
Capital paid up	500,000.00
Surplus over all liabilities	888,403.02
Total	$3,061,700.80

NET PREMIUMS WRITTEN DURING THE YEAR.

	Total.	District of Columbia.
Motor vehicles	$2,493,507.24	$13,449.54
	$2,493,507.24	$13,449.54

L. A. HARRIS, President.
P. R. RYAN, Secretary.
Subscribed and sworn to before me this 6th day of February, 1933.
(Seal.) GARLAND BROWN, Notary Public.
My commission expires Feb. 20, 1933.

INSURANCE STATEMENTS.

STATEMENT OF THE CONDITION OF THE
American Automobile Insurance Co., of St. Louis, Missouri,
On the 31st day of December, 1932, as required under Section 647 of the Code of Law for the District of Columbia.

INCOME.	
Net premiums	$5,270,102.87
Total interest and rents	467,798.11
Other income	6,508.67
Total income	$5,744,409.65
DISBURSEMENTS.	
Net amount paid policyholders for losses	$3,531,566.43
All other disbursements	3,044,344.42
Total disbursements	$6,575,910.85
ASSETS.	
Bonds and stocks	$7,487,110.54
Cash in company's office	6,610.20
Deposits in banks	662,047.07
Premiums in course of collection	923,786.55
Interest and rents due or accrued	33,081.46
All other assets	13,311.69
Gross assets	$9,105,947.51
Deduct assets not admitted	545,167.40
Total admitted assets	$8,560,780.11
LIABILITIES.	
Total unpaid claims	$2,733,562.62
Total unearned premiums	2,506,707.72
Other liabilities	1,526,454.22
Capital paid up	1,000,000.00
Surplus over all liabilities	794,055.55
Total	$8,560,780.11

NET PREMIUMS WRITTEN DURING THE YEAR.

	Total	District of Columbia
Auto liability	$4,865,378.15	$13,615.04
Workmen's compensation	22,913.88	1,860.19
Auto property damage	363,981.63	715.49
Auto collision	17,829.21	32.40
Totals	$5,270,102.87	$16,223.12

L. A. HARRIS, President.
P. R. RYAN, Secretary.
Subscribed and sworn to before me this 14th day of February, 1933.
(Seal.) GARLAND BROWN, Notary Public.
My commission expires February 20, 1933.

FIRE AUTOMOBILE CASUALTY
LEROY MARK
Inc.
Colorado Building **Insurance** National 0601
"Over 30 Years of Sincere Service"

LOAN ASSOCIATIONS TO MEET IN LONDON

150th Anniversary of Founding of First Group to Be Observed in June.

When the S. S. Carinthia sails from New York next May 26, she will carry a large American delegation which will join representatives from all parts of the world for the fourth International Congress of Building Associations. This important affair will be held in London from June 6 to 9 to celebrate the 150th anniversary of the founding of the first building and loan association in England. From coast to coast building and loan officials, directors, secretaries and their families and friends are making their plans to join the party.

This event promises to be one of the biggest and most interesting affairs in the history of the movement. It will overshadow in importance the last congress held in Philadelphia in 1931 to celebrate the one hundredth anniversary of the founding of the first building and loan in America, at Philadelphia, Pa. At that convention about 150 delegates from foreign countries attended, but the interest in this country today indicates an even larger group plans to attend the London congress.

The history of the national and international building and loan movement is a saga. More than 50 years ago Henry S. Rosenthal, editor of the American Building Association News, published at Cincinnati, Ohio, the 52-year-old magazine which is the official organ of the United States Building and Loan League, conceived the idea of that league and dreamed of the day when an international congress would become a reality.

From Coast to Coast.

He traveled from coast to coast; from New York to London and to continental nations, preaching the international idea. But the world was harder to move then, and it was not until 1914 that he saw his dream come true. The first international congress met in London that year. There have been two meetings since; one in San Francisco in 1915; another in Philadelphia in 1931. This, the fourth, takes the international movement back to the scene of its beginnings.

Mr. Rosenthal's active career, spanning more than half a century, has enabled him to lead the building and loan movement out of the backroom of early days to the impressive institutions that have become the financial backbone of our home owning nation.

Mr. Rosenthal has received international recognition with his appointment to the international secretaryship of the congress and continues to labor tirelessly in the interest of the building and loan movement. Recently Mr. Rosenthal revealed the magnitude of the movement in the United States with a few startling figures. He said: "In the United States we now have 11,442 building associations, with 11,388,000 members and assets of $8,417,000,000. A fourth of the members of our associations are buying their homes and the other three-fourths are depositors, who by their deposits are helping the first group to build and own homes.

Financing 3,000,000 Homes.

"Our associations at the present time are financing 3,000,000 homes, and if these were placed side by side on 50-foot lots they would reach across the American continent several times.

"At the London congress the delegates will meet the world leaders in this movement. Sir Enoch Hill, of Halifax, is president of the largest building society in the world, the Halifax Permanent Building Society, which has resources in excess of $350,000,000. Sir Harold Bellman, managing director of the Abbey Road Building Society, London, is another outstanding executive, directing an institution with upward of $140,000,000 in assets. Dr. Herman Schuon, manager of the largest society in Germany, is another of those who will have much to contribute to the international congress.

"There will be delegates from America, Great Britain, France, Germany, China, Japan and many other lands. Africa, too, will be represented.

"About 30,000,000 people the world over hold membership in building and loan associations. They have promoted savings to the amount of $20,000,000,000. In the United States about 50 per cent of the people are housed in homes of their own. In the extension of home owning lies the future peace and happiness of the world."

WHERE ONE EATS IN POST MODEL HOME

Post Staff Photo.

Dining room in The Washington Post model home at 3641 Forty-ninth street northwest, in Spring Valley. This house, presented by W. C. & A. N. Miller, is furnished by the Charles Gallery, Inc., and is now open for inspection.

RENO ROAD DWELLING

Post Staff Photo.

Home at 4218 Reno road northwest sold for Martha Reiss to Mr. and Mrs. J. Darlington Denit through William M. Throckmorton. It is a corner, center-hall plan house of seven rooms and two baths.

FOUNDATION WALLS IMPORTANT TO NOTE

Continued from Page 2.

use of edge-grain shingles is not as imperative for side walls as for roofs. Flat-grain shingles, while more likely to curl and be unsatisfactory for roofing, may be used for side walls if not exposed too much to the weather.

Types of Shingles.

"Either type of shingle should be fastened with noncorroding nails, such as zinc, copper, zinc-coated or cement-coated nails. The shingles should be at least three-eighths of an inch thick at the bottom. For side walls, shingles 24 inches long should be exposed not more than 11 inches to the weather, 18-inch shingles not more than 8½ inches and 16-inch shingles not more than 7½ inches. Smaller exposures require more shingles, but make a thicker wall covering.

"If the side walls are stuccoed, look for any signs of cracking or of mortar spalling off. Outside stucco is usually a mixture of Portland cement and sand, applied to a metal base. This base or mesh should be furred out one-fourth inch or so from the sheathing so that the stucco can be forced through the mesh and form a tight bond. Heavy water-proof building paper is applied over the sheathing, either separately or as an integral part of the mesh. One requirement to get a permanent stucco finish is that no water shall seep behind it. Flashing strips (of noncorrosive metal) over tops of windows and at other horizontal projections covering the edges of stucco work will prevent this seepage.

Drip for Window Sills.

"Window sills should have a groove or drip underneath, so that water will drip clear of the wall and not run down the face. Incidentally, the stucco should start from a water table several inches above the finished grade, to prevent staining and disintegration of the mortar on account of ground moisture or splashing rain. No matter what the material, look it all over carefully for defects or careless workmanship. Vertical cracks in masonry due to settling of the foundation are most likely to develop around window and door openings. Proper foundations avoid this trouble.

"If your house has a brick exterior the walls may be all brick or they may have a brick veneer (a layer 4 inches thick) as an outside finish to a frame wall. The brick may be 'common' brick, with which we are all familiar, or 'face' brick, a more decorative and more costly type. Pleasing and varied effects can be obtained with a brick finish.

"Exposed brickwork should be built of hard, well-burned brick, which in themselves are durable. The mortar joints between the brick, however, are sometimes slighted by the builder. Joints should be filled, not simply closed up at the outer edge of the brick. You may find the joints pointed (finished) so that a ledge is left at the edge of every brick. This affords an opportunity for water to collect and seep through the walls into the building.

All-Brick Walls.

"In an all-brick wall, header courses should occur at least once to every six regular "stretcher" courses, or the equivalent of two header bricks to every square foot of wall surface. Brick veneer should be well tied to the framework by metal bonds well spiked to the framework, but this feature will be concealed.

"There may be on the surface of the brickwork a white deposit or efflorescence, as it is called. This is nearly always due to moisture penetrating to the interior of the masonry, dissolving soluble salts in the materials and carrying them to the surface, where they are deposited by evaporation. Occasionally, efflorescence is due to careless handling of materials during construction, and in such a case a good driving rain may remove it. You have probably seen builders washing it off new brick buildings.

"Efflorescence that is seen on older houses, or that recurs on newer houses, is a sign of defective construction, such as faulty roof drainage, leakage through open joints in the masonry or around windows and doors. Make certain that all such defects are corrected before you buy."

NEW CONSTRUCTION TOTALS $5,732,300

Report for First Part of February Made for Middle Atlantic States.

Contracts for new construction of all descriptions awarded in the Middle Atlantic territory during the period from February 1 through February 15, totaled $5,732,300, according to F. W. Dodge Corporation. During the like period of 1932 a contract volume of $6,609,600 was reported, while for the full month of February, 1932, a total of $12,667,800 was recorded.

January construction contracts awarded in the Middle Atlantic area totaled $9,929,100, as against $14,968,500 for December and $12,955,800 for January, 1932. Gains in residential building and public utilities between December and January were too small to offset losses in nonresidential building and public works. Increases over January, 1932, were shown for public works and public utilities contracts, but these gains were too small to counteract losses in residential and nonresidential building.

January contracts for nonresidential work showed gains over December for commercial buildings, hospitals and institutions and religious and memorial structures; losses were reported for factories and educational buildings with January of last year, losses were shown in each nonresidential type, except hospitals and institutions and religious and memorial buildings.

January construction contracts showed gains over both December and January of last year in Eastern Pennsylvania and Virginia; for Southern New Jersey, Maryland, Delaware and the District of Columbia losses were recorded from both periods.

January construction totals showed gains over the December record for Philadelphia, Reading and Wilmington; declines were reported in Scranton, Camden, Trenton, Baltimore, Washington, Norfolk and Richmond. Gains over January, 1932, were shown for Philadelphia and Wilmington. All other important cities reported losses from a year ago.

Widows Exceed Widowers in Toronto

Toronto, Ont. (U.P.)—Ontario has twice as many widows as widowers. According to the 1931 census returns there are 118,840 widows, against only 52,225 widow... Statistics also show that there are only 859,594 unmarried women, as compared with 962,790 bachelors.

By some strange quip of fate there are 731,191 married men and only 703,191 married women. Divorced men and women are almost equal, there being 1,071 men and 1,015 women in the postmarital state.

Kansas City Takes Stand On Married Women Working

Kansas City, Mo. (U.P.)—The question of employment of married women in business and industry has become an all-absorbing topic here, since one large company solved the controversial issue in an unusual manner.

The Kansas City Power & Light Co., which in the past has had no prejudice against married women announced that any women employes who married after July 1, 1933, would sacrifice their jobs. If they marry before that time they will be retained on the pay roll.

Meanwhile the company will employ no more married women, and will, according to Joseph Porter, president, give the preference in all employment to men.

The six-month deadline for marriages without loss of position provoked much discussion and considerable laughter. The marriage license clerk, for example, was twitted about the probable rush.

Other companies, investigation showed, have adopted schemes somewhat similar. The Kansas City Life Insurance Co. no longer employs married women and discharges any feminine employe who marries.

The Kansas City Public Service Co. bans all married women unless they must support families. Hall Brothers, manufacturers of showcases and fixtures, go even further. George T. Hall sees employment of women as a contributing cause to present unemployment. This company employs men almost exclusively.

At the city hall, married women are not put on the city pay roll unless they show that they need positions badly. But each case is a matter of individual consideration, according to H. P. McElroy, city manager.

The women themselves are divided on the subject, but most of them seem to feel that if the husband is capable of supporting the family, it should be left to him to do so, and to the woman to keep house.

Gov. Pinchot Cites Town as Example

Harrisburg, Pa. (U.P.)—Millville, Columbia County, with a population of less than 700, was cited by Gov. Pinchot as an example of what a municipality can do in giving work relief.

After learning that Millville Borough employs from six to eight men two to three days a week, the governor said:

"I think Millville is doing fine. I wish the same thing were true of every Pennsylvania municipality."

Strangest Sights in Universe.

Bryn Mawr, Pa. (U.P.)—The strangest sights in the universe are those seen on the bottom of the ocean, Dr. William Beebe, noted naturalist, told students at Bryn Mawr College. He described his experiences in his last deep-sea exploration off Bermuda, in September.

Restricted Community
Mass. Ave. Extended
DETACHED HOMES
7 and 8 Rooms
Step-Down Living Room
Recreation Room
Gorgeous De Luxe Kitchen
2 Colored Tile Baths
Concealed Radiators
Large Landscaped Lots
Separate Garage
$11,950 Up

46th AND DAVENPORT

INDIVIDUALLY DESIGNED, with separate garage, these early English and Colonial homes are set back on deep lots, attractively landscaped. Well planned interiors, beautifully decorated; 7 and 8 spacious rooms, finished recreation room with fireplace. Some of these homes have a paneled den and step-down living room with open fireplace, bright bed rooms, ample closet space, hardwood floors, concealed radiators, radio outlets, screens and weather stripping. Street and alley paved.

Drive out Massachusetts Avenue to 46th Street, north to property
CAFRITZ

Post Want Ads Bring Results

"NEW ERA" HOMES Establish NEW Standards of Value!

. . . B. H. GRUVER BUILT
20 FT. HOME 8 Rooms—2 Baths Recreation Room
$9,550

No exaggeration is possible in describing the structural excellence, the spaciousness, the LUXURIOUSNESS of this newest GRUVER-BUILT group! All brick homes . . . IMMACULATE from cellar to roof . . . A host of innovations and surprise features await your inspection . . . Unprecedented Value!

Situated at one of the city's highest elevations adjacent to exclusive Mass. Ave. Heights . . . near new school . . . Five minutes from Dupont Circle.

OPEN DAILY AND SUNDAY UNTIL 9 P. M.

Exhibit Home 2434 39th St. N. W.
Drive out Mass. Ave. to Wisconsin Ave., south to Calvert St., west (right) to 39th, 1½ sqs. south to exhibit home.

Owner B. H. GRUVER, Builder
Investment Building National 1737

OUTSTANDING HOME VALUE

● 8 room and bath colonial brick home, reconditioned like new. Modern in details; electric refrigeration; garage; paved street.

915 Quincy St. N.W.
→ GREATLY REDUCED IN PRICE TO MEET TODAY'S MARKET
$8,650
OPEN ALL DAY SUNDAY AND WEEK DAYS 6 to 9 P. M.
Wm. M. Throckmorton
208 Investment Bldg.
Dist. 6092

5 BEDROOMS, 2 BATHS

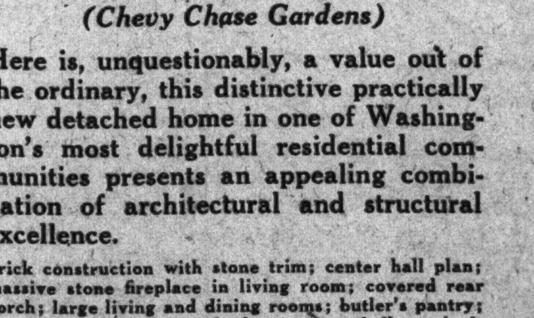

$14,750
4609 Langdrum Lane
(Chevy Chase Gardens)

Here is, unquestionably, a value out of the ordinary, this distinctive practically new detached home in one of Washington's most delightful residential communities presents an appealing combination of architectural and structural excellence.

Brick construction with stone trim; center hall plan; massive stone fireplace in living room; covered rear porch; large living and dining rooms; butler's pantry; five bedrooms and two baths on second floor; bedroom and storage room on third floor. All cedar closets. In new-house condition throughout . . . Beautifully landscaped grounds. High, healthful elevation. One block from school and half square from car and bus lines.

OPEN TODAY
Drive out Mass. Ave. to Wisconsin Ave., north on Wisconsin past District Line to Langdrum Lane on the left.

Thomas L. Peyton
Dist. 2637 1427 Eye St.

A Distinguished Residence of English Gothic Architecture
1601 JONQUIL STREET N. W.
Completely Furnished

Price
$35,000

Unusual circumstances bring the price of this distinctive residential property within the means of the family of curtailed income.

This residence, an outstanding contribution to the finer homes of the Nation's Capital, is situated on a beautiful corner lot on upper 16th St. . . . A picturesque sunken garden enhances the charm of the spacious grounds.

Architecturally and structurally this imposing home has few counterparts in the city . . . Of brick construction with limestone trim, its architectural detail expresses in every detail the English Gothic motif.

The home is center hall plan, with library or music room, dining and breakfast room and kitchen on the first floor.

On the second floor are four well proportioned bedrooms and three baths, the master bedroom having a dressing or nursery room.

The third floor contains two bedrooms.

Servants' rooms and bath are in the basement. Features include oil heat, gas refrigeration, insulated walls, and first floor lavatory.

There is a garage for two cars—built in.

Open All Day Sunday and Every Afternoon From 2 P. M.
R. E. LATIMER LAND CO.
Georgia 1271

FURNITURE COMPANY OPENING NEW HOME

Peerless Accommodates Its Enlarged Business in Attractive Quarters.

Of particular interest to the local business world is the formal opening this week of the attractive new home of the Peerless Furniture Co., at 819-821-823 Seventh street northwest. Increased business of this remarkably successful company has demanded that it seek larger quarters and this it has done by establishing itself in the large, five-story and basement, brick building at the foregoing address. Twenty-five thousand feet of floor space is provided here for this expanding firm.

To provide for the comfort and convenience of an increasing number of customers, it has entered the new location after a remodeling program covering a period of five months and which included the installation of new flooring; a handsome new front for the building, rewiring, new elevators, new fixtures throughout and a complete and entire redecoration.

The basement of the new store is devoted to storage and on the ground floor there is a magnificent array of living room suites, odd pieces, lamps, occasional chairs, other occasional furniture and mirrors.

Bedroom Department.

The second floor is set apart as the bedroom department. Here, a complete line of bedroom suites is on display as well as a vast assortment of all styles of period furniture including the modern. Also on this floor is a great diversification of studio beds, poster beds, Jenny Lind beds and all other bedroom accessories such as springs, mattresses and pillows.

The third floor is devoted to the exhibition of dining room furniture, rugs, and a beautiful assortment of breakfast and dinette sets, Congoleums, kitchen cabinets, utility cabinets, broom cabinets and every conceivable need of the kitchen and dining room.

On the fourth floor is the economy living room section where is shown a wide range of odd chairs, and furniture for the nursery, the latter including bassinettes, cribs, baby carriages, play yards and every need of the youngster.

Knickknacks for Home.

On the fifth floor are desks and secretaries of all descriptions as well as all knickknacks to complete the furnishing of the modern home.

The Peerless Furniture Co. was organized in 1923 at 827-829 Seventh street northwest and has been at that address until its present expansion. This was a three-story building. During its ten progressive years of business life, it has added steadily to its personnel because of its growing business.

In 1930 it took over a furniture store at 1213 Good Hope road in Anacostia, D. C., to serve its many patrons in that section, and this store, still in operation, is known as the company's "Branch No. 2." The company was a local pioneer of the "trade-in" plan which has proved so popular among Washingtonians during the past ten years. Benjamin Jacobs is president of the company and Leonard W. Jacobs is its secretary and treasurer.

NEW FURNITURE HOME

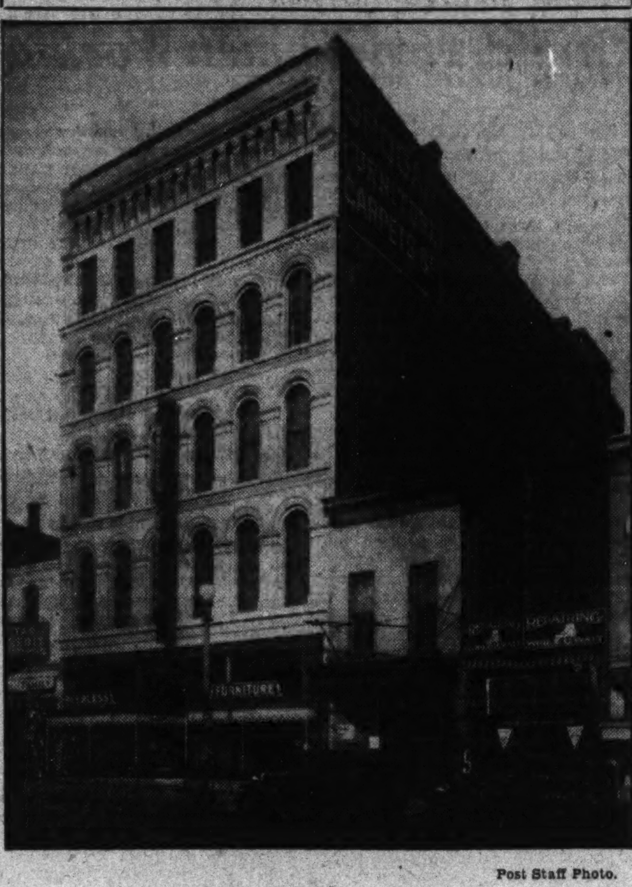

Post Staff Photo.

New home of Peerless Furniture Co. at 819-821-823 Seventh street northwest, having its formal opening this week.

RESIDENCE IN FOXALL

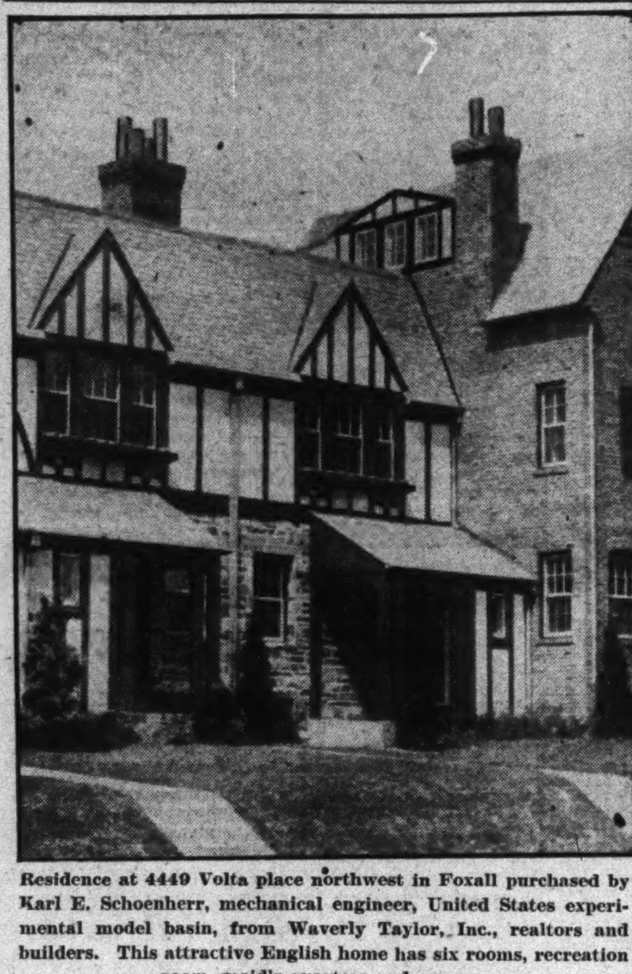

Residence at 4449 Volta place northwest in Foxall purchased by Karl E. Schoenherr, mechanical engineer, United States experimental model basin, from Waverly Taylor, Inc., realtors and builders. This attractive English home has six rooms, recreation room, maid's quarters and garage.

Preparedness of U. S. And Japan Contrasted

Philadelphia (U.P.).—Japan's preparedness for war in contrast to our own lack of such preparedness was pointed out here by Maj. Gen. Smedley D. Butler, former Marine head, in a brief comment on the situation in the Far East.

"Japan trains its children as soldiers from the time they are able to talk," he declared. "There is no glory in war, but war is coming to us unless we attend to our own business."

Fresh Egg Cost $1 83 Years Ago

Colusa, Calif. (U.P.).—Eighty-three years ago, according to advertisements in local papers of that date, one fresh egg as part of a meal at the leading hotel here cost $1.

A baked sweet potato or a boiled or mashed Irish potato were 50 cents each; mince or apple pie, 75 cents; stewed prunes, 75 cents, and an order of cheese, 50 cents. Patrons who wanted a fair-sized meal paid $5.

Sign on Office Door Startled Senate Head

Augusta, Me. (U.P.).—President Murchie of the Maine State Senate was startled on reaching his office to find on the door:

"President of the Senate—old Murchie."

Inquiry developed that the sign artist had been working backward on the name and had been called away before he had time to finish the president's full name, Harold Murchie.

Idaho Repealed "Gin Marriage" Law

Boise, Idaho, (U.P.).—Once defeated in their competition against Nevada for divorce business, Idaho has made a bid for the marriage license revenue by repealing the "Gin Marriage" law.

The law was passed by the 1931 legislature, providing notice of intent to wed five days ahead of the marriage. Receipts of county marriage license clerks throughout the State immediately dropped to one-eighth of normal.

Deer Is Captured Alive, Then Released

Portland, Oreg. (U.P.).—A venturesome deer entered the confusion of "civilization" here, was rescued and released again into the wilds.

The animal attempted to swim the Willamette River, became exhausted in the swift current and finally lodged on the opposite bank, entangled in a log boom.

Elmer Lawrence, Harry Newton and Floyd Fairchild, mill employes, made valiant efforts to rescue the deer.

They hauled it to the bank, tied it securely with sacks and awaited State game department officials, who carted the recalcitrant doe back to the wilds of Washington County.

New Bird Banding Record Is Claimed

Ephraim, Wis. (U.P.).—A new Wisconsin bird banding record is claimed by Harold C. Wilson and Arthur Gorski, who said they banded 5,500 birds of 53 species in 1932.

Wilson and Gorski, engaged in bird banding for the United States Biological Survey, trap the birds and encircle one of their legs with a small aluminum band. Persons finding the bird report the number to Washington and the information to the Government survey's data on bird migration.

One bird banded in spring was found in a trap the following fall. A Junco tagged in November, 1931, was caught near the same spot last November, the men reported.

YOU'LL SECOND THE MOTION ON THIS HOME BEING AN OUTSTANDING VALUE AND SAFE INVESTMENT

On Main Highway—Oakcrest, Va.

Priced at Only **$6,500** Right on Bus Line—3½ Miles from White House

5 lovely rooms and bath with shower, large studio-type recreation room, also smaller room on second floor—open fireplace—large screened living porch—model kitchen with electric fan, clock and refrigeration—built-in garage—all other conveniences, including hot-water heat. Wooded lot beautifully landscaped and sodded. If interested, we suggest an early inspection, as these cozy homes have been selling as fast as completed.

To Inspect: Drive over Arlington Memorial or Highway Bridge—taking upper road to Alexandria to property.

T. J. Brumback, Builder

Clarendon, Va. Phone Walnut 8921

Washington Post's Daily Legal Record

FRIDAY, MARCH 17, 1933.

COURT OF APPEALS.

No session. Adjourned from day to day.

DISTRICT SUPREME COURT.

ASSIGNMENT COMMISSIONER'S OFFICE.

Assignment for Monday, March 20: Same as published in Saturday issue.

MOTIONS COURT—Mr. Justice Joseph W. Cox presiding; William W. Stickney, clerk.

No. 2694. Bankruptcy in re George Plitt Co.; reference of report to referee. Attys., Joseph D. Sullivan, James A. Davis.

No. 2760. Bankruptcy in re Charles Edw. Dillon; discharge ordered. Atty., Samuel M. Boyd.

No. 55330. Dorothy Fairfax Lynn vs. Francis Lynn; order for maintenance pending hearing. Attys., A. W. Gray—T. L. Dodson.

No. 53959. U. S. A. vs. Robert E. Dye et al.; decree pro confesso. Attys., Leo A. Rover, H. W. Orcutt—G. P. McGlue, Thos. F. Burke.

No. 55438. Eleanor M. Morgan vs. Robert J. Hoage et al.; Standard Accident Ins. Co. permitted to intervene. Attys., Welch, Daily & Welch—John J. Wilson.

No. 36663. John P. Garrett et al. vs. Mary Agnes Follansbee et al.; reference to auditor. Atty., Charles W. Claggett.

Estate of Preston C. Day; trustee's bond fixed; acceptance of real estate in discharge of claim authorized. Attys., C. T. Clayton—Samuel M. Boyd.

No. 45102. Louis F. Gardner et al. vs. Laura J. Down et al.; investment authorized. Attys., G. Percy McGlue, Thomas F. Burke.

No. 54914. The President, &c., of Georgetown College vs. Mary Cooper et al., &c.; final decree vesting title by adverse possession. Attys., V. S. Davis, Peter M. Tamburo.

No. 55407. Robert T. Creel vs. Edwin J. Creel; returnable March 20. Attys., Tobriner, Graham, Brez & Tobriner—Dodds & Burkinshaw.

No. 53701. Marcellus West et al. vs. Harry West et al.; returnable March 22. Attys., C. W. C. Williams, C. H. Houston—Peyser & Edelin; A. S. Scott.

No. 52577. Josephine Latterner, &c., vs. Roy C. Hall; final decree annulling marriage. Attys., Harlan Wood—C. H. Smith.

No. 82197. Michael J. Keane, jr., vs. Eugene A. Smith; motion for judgment denied; demurrer to plea overruled; election to stand; judgment against plaintiff for costs; appeal noted. Attys., Aubrey St. Clair Wardwell—Milton W. King, Bernard I. Nordlinger.

No. 52558. Julie W. Carey vs. William P. Carey et al.; returnable May 17. Attys., Ray Neudecker, Dora Palkin—E. C. Johnson, R. L. Merrick.

No. 54947. Virginia G. Wenner vs. Edward G. Wenner; returnable April 25. Attys., C. H. Doherty, R. E. Gable—Whelan & O'Connell.

No. 47109. Eleanor E. Russell vs. Aaron A. Russell; returnable March 31. Attys., A. W. Scott—S. McC. Hawken, Thomas Beckett.

No. 81712. Bank of U. S. vs. Daniel M. Gary; garnishee E. S. B. Gary on oral hearing discharged. Atty., Paul F. Hannah.

No. 54731. Home Owners Service Corp. vs. Charles Wilson et al.; bill dismissed. Atty., R. C. Handwerk.

No. 55412. H. I. Brown, trustee, et al. vs. Robert W. Robertson et al.; consent order dismissing bill as to defendants C. H. Houston and W. L. Houston. Attys., George Rublee, Spencer Gordon.

No. 80173. James T. Gibson vs. Pauline L. Marshall et al.; continued for trial to April 28. Attys., E. L. Winter, W. H Hastie, H. L. Johnson, jr.

No. 54997. Virginia Hall et al. vs. Jonathan S. Prout et al.; decree establishing title by adverse possession. Atty., George C. Gertman.

No. 55461. David Greenberg vs. Charles S. Muir et al.; returnable March 21. Atty., Nathan Levin.

No. 54813. Nettie Haury vs. Charles E. Haury; write of ne exeat issued. Atty., Richard E. Harman.

No. 51417. Henrietta G. Bradley et al. vs. Edward C. Heald et al.; trustee authorized to make purchase of certain notes, &c. Attys., Howe, Hill & Bradley.

Motions assignment for Monday:

No. 55261. Dooley Improvement, Inc., vs. Central Hanover Bank & Trust Co. Attys., Taylor—Kemon.

No. 1934 D. C. U. S. vs. 25 5-Gal. Cans of Alcohol. Attys., Greathouse—O'Shea.

No. 54742. Abrams vs. Knott. Attys., Hudson—Friedlander & Conn.

No. 80707. Washington vs. Washington Gas Light Co. Attys., Rhodes & Rhodes—Lambert, Bowen, Bride & Lynch.

No. Adm. 44441. In re Estate of Hattie H. Trabond. Attys., Clarke—Downing.

No. 54981. Hurwitz vs. National Soda Fountain Service. Attys., Harris—Douglas, Obear & Douglas.

No. 82379. Bowles vs. Dean, sr. Attys., Bowles—Gardiner.

No. 82052. Tepper vs. Tepper. Attys., Hodges—Blanken.

No. 82053. Hickman vs. Ritchie. Attys., Pretzfelder—Moran & Hull.

Nos. Adm. 44535 and 44553. In re Estate of Cornelius Sullivan. Attys., Cusick—Hawken.

Rules:

No. 50797. Cadle vs. Cadle.

No. 82441. U. S. ex rel. Worsted Mills vs. Burnett.

No. 54246. Crim vs. Crim.

No. 55179. Jones vs. Jones.

No. 55442. Berry vs. Berry.

No. 55084. Watson vs. Orndorf.

No. 55452. Healey vs. Estes.

No. 55432. Bojokles vs. Vasilou.

No. Adm. 43791. In re Estate of Della O'Connor.

No. 55407. Creel vs. Creel.

No. 53028. U. S. vs. Edward Bullock; plea guilty. Atty., J. F. Reilly.

No. 53029 et al. U. S. vs. Frank Johnson; plea guilty each case and referred.

No. 53031 et al. U. S. vs. Thomas H. Jackson, &c.; each case, plea guilty.

No. 53033. U. S. vs. Clarence Sweetney; plea guilty and referred.

No. 53035. U. S. vs. Vincent E. Robinson et al.; Robinson plea not guilty. Atty., E. A. Beaubian.

No 53034. U. S. vs. Arthur H. Corley; plea not guilty. Atty., M. J. Lane.

Estate of Clara C. Reed; petition for letters of administration. Attys., Wampler & Turco.

Estate of Leo J. Mansuy; petition for letters of administration. Atty., C. C. James.

Estate of Richard E. Pilkinton; petition for probate of will and letters of administration c. t. a. Atty., W. S. Bronson.

Estate of Shirley A. Brown; order reappointing ancillary guardian. Atty., H. J. Kane, jr.

Estate of Thornton Chesley; petition to send original will to Montgomery County, Md.; order authorizing same. Attys., Minor, Gatley & Drury.

Estate of Hugh B. Thomas; order admitting will to probate and granting letters testamentary to Gladys L. Thomas; undertaking, $6,000. Attys., Leckie & Sherier.

Estate of Robert Burrows; order admitting will to probate and granting letters testamentary to Raymond H. Burrows; undertaking, $5,000. Attys., Offutt, Snyder & Schieck.

Estate of Thomas F. Cook; petition for sale of stock; order authorizing same. Atty., F. G. Umhau.

Estate of Annie D. Bursch; order of publication for probate of will.

Estate of Mary Butler; order of publication for probate of will.

Estate of Marie Louise de Ronceray; order of publication for probate of will.

Estate of Bridget Kelly; order authorizing sale of furniture.

Estate of Elmer C. Dant; order authorizing payment of guardian ad litem fee. K. P. Johnson, guardian ad litem.

Estate of Frederick H. Smith; order authorizing payment of $25 fee to E. L. Parker, guardian ad litem.

In re Charles W. Hughes et al.; petition for an allowance; order granting same. Atty., E. M. Cox.

LAWSUITS.

No. 82503. Mary Scruggs, Adm., &c., vs. The Washington Terminal Co.; damages, $10,000. Atty., M. J. Lane.

No. 82504. Leman L. Babbitt vs. U. S. A.; policy. Attys., M. M. Wyvell and T. S. Plowman.

MECHANIC'S LIEN.

No. 16091. S. Ackerman vs. George M. Schaeffer; lot 803, square 166 (1709 Penn. ave. nw.).

DOCKETED JUDGMENT.

No. 2666. Zilla Whiteford, Executor, &c., vs. Bessie Reiness; amount, $225.30. Atty., G. L. Boswell.

EQUITY SUITS.

No. 55459. Minnie L. Clarkson vs. George R. Clarkson; limited divorce. Attys., S. R. Harrison, James E. Artis.

No. 55460. May Davis Carmick vs. Louis Grandin Carmick; limited divorce. Atty., D. S. Allshouse.

No. 55461. David Greenberg vs. Charles S. Muir et al.; substitute trustee. Atty., N. Levin.

No. 55462. Edna M. Clark vs. Charles C. Clark; limited divorce. Atty., Nita S. Hinman.

No. 55463. Mary Sansbury vs. Hunter Sansbury; limited divorce. Atty., William Wendell.

No. 55464. Eugene F. McConnell vs. Elizabeth L. McConnell et al.; absolute divorce. Atty., David L. Riordan.

No. 80442. Caroline Clevenger vs. J. Frank Fooshe; motion for new trial ar-

L. L. PERKINS
WILL BOND YOU.
United States Fidelity & Guaranty Co.
Phone National 0913. 1415 K ST. NW.

FOR SALE

3726 Military Road N. W.

at Connecticut Avenue

Desirable Location for Physician.

Living room, dining room, kitchen and lavatory on first floor; 4 bedrooms and 2 baths on second floor; 2 bedrooms and bath on third floor. Lavatory in large basement. Ample closet space. Hot-water heat.

Taken in under foreclosure.

RENOVATED THROUGHOUT

LOW PRICE

Open from 2 P. M. to 6 P. M.

THOS. J. FISHER & CO. INCORPORATED

738 15th St. N.W. District 6830

BARGAIN IN A NEW BRICK HOME

3664 PARK PLACE N.W.

Opposite Soldiers' Home Park. Corner property; southern exposure. In new condition. Three bedrooms, bath and den on second floor. Four rooms on first floor. Attic with one room. Bright basement.

CASH AND MONTHLY PAYMENTS.

Owner has, also, a handsome 16-room town property.

Phone Wisconsin 2450

Open for Inspection by Appointment

The Safest Investment—Your Money in a Home

NEW BRICK BUNGALOW

6211 Colorado Ave. N. W.

Five sunny rooms, tiled bath with built-in tub and shower, wood-burning fireplace, splendid yard enclosed by ornamental picket fence.

Price **$7,500** Terms

Open Today

Drive out 16th St. to Sheridan St., east on Sheridan to Colorado Ave., or out Georgia Ave. to Sheridan and west to Colorado Ave.

Wm. H. Saunders Co., Inc.

1519 K St. N.W. Dist. 1015

Thief Stole Woman Impersonator's Dresses

Hollywood (U.P.).—Detective Lieut. William A. Rathbun rubbed his eyes in surprise when a well-dressed man stepped before the desk and said:

"A thief stole four of my best dresses."

"Hmpf! You mean your wife's dresses," corrected the officer.

"No; I mean my dresses," persisted the complainant. "There was a green dress, an old rose dress, a purple dress and a black dress."

The stranger paused a moment and then explained:

"You see," he said, "I am a femal impersonator."

Boston U. Coeds Prefer Svelte Figure

Boston (U.P.).—Svelte figures are preferred to high marks by Boston University coeds.

Prof. Albert J. Dow offered a 10-point higher grade to all students in his biology class that increased their weight 10 pounds. Only three girls increased their weight and none added the required 10 pounds.

Formula of Famous Varnish Is Sought

Berkeley, Calif. (U.P.).—Experiments under way at the University of California may result in the discovery of the exact quality of varnish on the famous Stradivarius violins, of which the tone quality has never been equaled, university scientists said today.

The experiments are being made at the request of Lynwood H. Cornell, 63, former dentist and now a violin maker and musician.

A special resin, which Cornell says he discovered in Southern California, is needed in the varnish. The results of his application of the varnish to violins of his own manufacture are being tested by the university.

Add New Trophy to Collection.

St. Louis (U.P.).—The altitude aneroid used in the Spirit of St. Louis by Col. Charles A. Lindbergh on his solo flight from New York to Paris in 1927, has been added to his collection of trophies here. The addition was made at Col. Lindbergh's request.

INSURANCE STATEMENTS.

STATEMENT OF THE CONDITION OF THE

Orient Insurance Company, of Hartford, Connecticut,

On the 31st day of December, 1932, as required under Section 647 of the Code of Law for the District of Columbia.

INCOME.

Net premiums	$1,850,124.75
Total interest and rents	258,774.25
Other income	5,734.75

INSURANCE STATEMENTS.

STATEMENT OF THE CONDITION OF THE

Firemen's Insurance Company of Newark, N. J.,

On the 31st day of December, 1932, as required under Section 647 of the Code of Law for the District of Columbia.

INCOME.

Net premiums	$10,721,548.99
Total interest and rents	1,435,636.63
Other income	13,197,696.05

INSURANCE STATEMENTS. INSURANCE STATEMENTS.

Thompson & Jones

C. Braddock Jones—W. Harry Lee

National 2469 507 Colorado Building

STATEMENT OF THE CONDITION OF THE

Seaboard Surety Co., of New York,

On the 31st day of December, 1932, as required under Section 647 of the Code of Law for the District of Columbia.

INCOME.

Net premiums	$503,687.35
Total interest and rents	95,861.63
Other income	131.00
Total income	$599,679.98

DISBURSEMENTS.

Net amount paid policyholders for losses	$127,819.39
All other disbursements	419,768.18
Total disbursements	$547,587.57

ASSETS.

Bonds and stocks	$2,412,278.93
Cash in company's office	4,497.71
Deposits in banks	189,745.84
Premiums in course of collection	134,209.98
Interest and rents due or accrued	16,540.11
All other assets	3,662.62
Gross assets	$2,760,935.19
Deduct assets not admitted	646,930.83
Total admitted assets (Ins. comm. convention values)	$2,114,004.36

LIABILITIES.

Contingency reserve	$200,000.00
Total unpaid claims	34,357.00
Total unearned premiums	317,943.00
Other liabilities	52,073.00
Capital paid up	$1,000,000.00
Surplus over all liabilities	509,631.36
Total	$2,114,004.36

NET PREMIUMS WRITTEN DURING THE YEAR.

	Total	District of Columbia
Fidelity	$34,603.89	$33.00
Surety	469,083.46	23,447.00
Totals	$503,687.35	$23,480.00

E. D. LIVINGSTON, President.

H. W. RUDOLPH, Secretary.

Subscribed and sworn to before me this 17th day of February, 1933.

(Seal.) B. C. RODE,

Notary Public, Westchester County. New York County Clerk's No. 1057. New York Co. Register's No. 3-R-654. Commission expires March 30, 1933.

STATEMENT OF THE CONDITION OF THE

The Allemannia Fire Insurance Company, of Pittsburgh, Pa.,

On the 31st day of December, 1932, as required under Section 647 of the Code of Law for the District of Columbia.

INCOME.

Net premiums	$1,337,759.32
Total interest and rents	255,727.16
Other income	6,235.74
Total income	$1,599,722.22

DISBURSEMENTS.

Net amount paid policyholders for losses	$1,040,469.80
All other disbursements	1,285,426.46
Total disbursements	$2,325,896.26

ASSETS.

Real estate	$220,562.25
Mortgage loans on real estate	2,044,620.00
Bonds and stocks	3,123,479.31
Cash in company's office	1,999.25
Deposits in banks	261,568.55
Agents' balances	221,050.47
Interest and rents due or accrued	61,524.90
All other assets	7,694.04
Gross assets	$5,942,498.77
Deduct assets not admitted	635,370.20
Total admitted assets	$5,307,128.57

LIABILITIES.

Contingency reserve	$947,806.77
Net unpaid claims	330,032.56
Total unearned premiums	1,757,658.35
Other liabilities	63,396.89
Capital paid up	1,200,000.00
Surplus over all liabilities	1,008,234.00
Total	$5,307,128.57

NET PREMIUMS WRITTEN DURING THE YEAR.

	Total	District of Columbia
Fire	$1,220,617.12	$4.46
Motor vehicles	50,434.62	46.99
Earthquake	803.18	.....
Inland navigation and transportation	112.12	.....
Tornado, windstorm, and cyclone	61,141.72	9.01
Hail	972.65	.....
Sprinkler leakage	1,363.82	4.85
Riot, civil commotion, and explosion	2,296.63	18.20
All other	17.46	.....
	$1,337,759.32	$73.81

G. W. UNVERZAGT, President.

W. A. FORREST, Jr., Secretary.

Subscribed and sworn to before me this 21st day of February, 1933.

(Seal.) CARL J. NOLTE, Notary Public.

My commission expires March 9, 1935.

ALL FORMS OF INSURANCE AND BONDS

Dealing in Stocks Is Quiet, With Decline of Two-Tenths

Wall Street Pleased With Record; Sales Down to 575,850 Shares.

New York, March 18 (A.P.).—Stocks moved quietly through a normal week-end market today.

Final prices were irregular, but narrowly so, and volume simmered down to 575,850 shares for the two hours, considerably less than the turnover for the first half hour on Thursday.

With changes slight and trading dull on occasional reactions, Wall street thought the market had written a creditable record, especially since profit-taking was absorbed more readily than on Friday. United States Government securities held firm; volume in the bond market was small.

A few heavy spots were sprinkled through the share list. American Telephone, Loew's and Continental Can lost a point each, but with those and some other exceptions closing quotations for industries and utilities were small. Case and Harvester firmed fractionally, with Consolidated Gas and U. S. Steel. American Sugar was up 1½ and South Porto Rico gained nearly.
gained nearly 9.

Railroad equities had a rather cheerful appearance. The drop in weekly freight loadings—40,014 cars—was somewhat smaller than had been anticipated in many quarters, and although the trend is usually upward at this season, restrictions placed on business by the banking holiday were readily accepted as a plausible reason for the decline. Furthermore, it was indicated at Washington that the administration had plans for railway legislation which would be placed before the present session of Congress. The decision to hold the national legislators for action on important items in the emergency program was well received.

Less than carload lots of merchandise moved in smaller volume last week, whereas that classification of tariffic had been rising just prior to March 4. Total loadings were 23.9 per cent under the same 1932 week, against a reduction of 14.5 per cent for the immediately preceding period.

Most business statistics next week should begin to reflect resumption of activity after the bank closings. Reports from the steel trade indicate some improvement has occurred in that industry. Undoubtedly business which had been held up pending reopening of credit channels was promptly released.

Banks' Stabilizing Reflected in Cotton

Prices off Futures Move Up; Trimmed in Later Trading.

New York, March 18 (A.P.).—The favorable view of general business and commodity market prospects stimulated by the reopening of the country's banks on a sound basis was reflected by great activity and a very sharp advance in prices at the reopening of the cotton futures market here on Thursday. For a time, the buying seemed to be coming from all directions. May contracts sold up to 6.97 and December 7.66, or 70 to 94 points above the closing quotations of March 3, before the more urgent demand was supplied during Thursday's early trading. After this buying had been supplied, combined with southern and foreign selling, prices reacted and the market today was less active, with southern selling more in evidence at times during the day. Prices lost ½ cent or more on Thursday's advance, with May contracts closing tonight at 6.45, compared with 6.26 at the close of March 3.

The disposition to even-up commitments at the end of the week was attributed partly to uncertainty over the proper interpretation and the further progress of the new farm relief bill which is now under consideration in Washington. The selling here for foreign account came largely through houses with Liverpool connections, but was also said to include some selling for Continental, Bombay and Japanese account. In some quarters this was attributed to arbitrating on a narrowing of the differences between New York and Liverpool. The reports of a very large business in cotton goods here during the period of the bank holidays encouraged expectations of a well maintained volume of domestic mill consumption during the spring. According to the Census Bureau, domestic consumption of cotton of all growths in this country for February amounted to 441,663 bales, against 451,239 last year. These figures were about in line with expectations and without apparent effect on the immediate market.

According to cable advices received by the New York Cotton Exchange service, Japanese spinners consumed 229,000 equivalent 500 lb. bales of cotton of all kinds in February, compared with 230,000 in January and 216,000 in February last year. Better progress has been reported with farm work in the South, but advices reaching here during the week say that preparations are later than normal.

MONEY MARKETS

FOREIGN EXCHANGE.

New York, March 18 (A.P.).—Foreign exchange irregular. Great Britain in dollars; others in cents:
Great Britain—Demand, 3.45⅞; cables, 3.46; 60-day bills, 3.45½.
France—Demand, 3.94½; cables, 3.93¾.
Italy—Demand, 5.16; cables, 5.16¼.
Belgium—Demand, 14.00½.
Germany—Demand, 23.87½.
Holland—Demand, 40.43½.
Norway—Demand, 17.74½.
Sweden—Demand, 18.33½.
Denmark—Demand, 15.45½.
Switzerland—Demand, 19.41½.
Spain—Demand, 8.48½.
Portugal—Demand, 3.25.
Greece—Demand, *.58¼.
Czechoslovakia—Demand, *2.99¾.
Czechoslovakia—Demand, *2.99¾.
Jugoslavia—Demand, *1.39.
Austria—Demand, *14.10.
Roumania—Demand, *.59¾.
Argentina—Demand, 25.38.
Brazil—Demand, *7.57.
Tokyo—Demand, 21.75.
Shanghai—Demand, 29.50.
Hongkong—Demand, 23.35.
Montreal—Demand, 84.00.
Mexico City (silver peso) — Demand, 28.95.
*Nominal.

NEW YORK.

Call money easy; high, 4; low, 3; ruling rate, 4; close, 3 per cent. Time loans easier; 60-90 days, 4; 5-6 months, 4 per cent; prime commercial paper, 4; bankers' acceptances easy; 30 days, 3@2½; 60-90 days, 3@2½; 4 months, 3¼@3⅛; 5-6 months, 3½@3⅜.
Bar silver, quiet, ½ lower at 27½ on continued selling by China.

LONDON.

Money, ⅝. Discount rates: Short bills, ½@⅝; 3 months' bills, ⅝@⅝ per cent.
Bar silver easy, ¼ lower at 17⅝d.

PARIS.

Three per cent rentes, 73 francs; 4½ per cent rentes, 88.05. Exchange on London, 87.90. The dollar was quoted at 25.36.

THE MARKETS AT A GLANCE

What the Stock Market Did

	Sat.	Fri.
Advances	139	138
Declines	210	397
Unchanged	114	105
Total issues	463	640

Stocks.

Dealing in stocks was quiet, with narrow changes in prices. Sales for the short session dropped to 575,850 shares. The average loss was two-tenths of a point.

Bonds.

The market rested on its laurels, and prices remained unchanged at Friday's levels. There was moderate profit-taking. Sales totaled $4,246,000.

Curb.

A light list represented trading, and prices changed narrowly. Support for leaders was thin. Sales dwindled to 60,000 shares.

Wheat.

Selling flurries, inspired by fears of proposed farm bill legislation, sent wheat prices down. Other grains advanced. May wheat sold at 52½ to 52⅞ cents.

Cotton.

An early advance was lost, but in final trading, due to covering, the market steadied and closed unchanged to 3 points higher. May sold at 6.47. Liverpool reported liquidation readily absorbed by the trade.

FOREIGN MARKETS.

(Associated Press.)

London—Trading on the stock exchange was quiet in view of Monday's carry-over. British funds were strong on the announcement of the new government 2½ per cent conversion loan. Kaffirs were also strong on favorable labor news. German bonds sagged and international issues were weaker in sympathy with the decline in the New York market. The close was quiet.

Berlin—Prices of shipping shares advanced sharply on the boerse today. The closing tone was firm.

Paris—The heaviness of prices in Wall street reflected on trading on the bourse today. Prices generally were quiet with the exception of gold stocks, which improved on favorable advices from London. The closing was sustained.

INVESTMENT TRUSTS.

(Quotations furnished by Waggaman, Brawner Co., Inc.)

	Bid.	Asked
American Bank Stocks Corp.	1.25	1.45
Bullock Fund	10⅛	11⅛
Corp. Trust Shrs., accum. ser.	1.62	1.75
Corp. Trust Shrs., AA ser.	1.62	1.75
Corp. Trust Shrs., old ser.	1.61	...
Cumulative Trust Shrs.	2.67	...
Diversified Trust Shrs., ser. C.	2.10	2.30
Dividend Shrs., Inc.	1.02	1.09
Independence Trust Shrs.	1.55	1.85
Industrial & Power Shrs.	11¼	12½
Nationwide, ser. B	2.41	2.51
Nationwide, voting	7⅝	8⅛
New York Bank Trust Shrs.	3	3½
No. Amer. Bond Trust cert.	76½	79¾
No. Amer. Trust Shrs. ser. 1953	1.34	...
No. Amer. Trust Shrs., ser. 1955	1.72	1.95
No. Amer. Trust Shrs., ser. 1956	1.72	1.95
Spencer Trask Fund, Inc.	9¾	10½
Sup. Corp. of A. ser. AA & BB	1.45	1.70
Super Corp. of Amer, ser. C.	4.20	4.70
Super Corp. of Amer., ser. D.	4.10	4.55
Super Corp of Amer., ser. D.	94	1.01
U. S. E. L. P. S., ser. B.	2.21	2.41

BOND PRICES STAND AT FRIDAY'S LEVEL

Firm Undertone Displayed as Half-Day Sales Drop to $4,246,000.

New York, March 18 (A.P.).—The bond market rested on its laurels today and, despite further moderate profit taking, displayed a reasonably firm undertone.

Bids and offers were far apart in many instances and trading volume dwindled. Sales totaled only $4,246,000, par value, and the average for 60 domestic corporate loans was unchanged at 67.5. On March 3, the final session prior to the extended banking holiday and the closing of the stock exchange, this average stood at 63.6.

Listed United States Government securities probably were the steadiest of all categories, although several of these issues closed unchanged and minor losses and gains were about equaly divided among the others. On the outside market, however, the recent Treasury offering of $800,000,000 in five-month and nine-month certificates was commanding premiums of 1 and 2 full points.

While there were some slight losses, on the average, in the utilities and industrials, railway liens just about held their own. Not only were followers of the carriers interested in the new farm relief legislation proposed by the administration, but plans for forthcoming reorganizations of various roads were receiving consideration. Small gains were recorded by loans of Erie, Baltimore & Ohio, Alleghany Corporation, Great Northern, Illinois Central, Missouri Pacific, New York Central, New York, Ontario & Western, and Union Pacific. Some of the Canadians were heavy.

Moderate advances were held by various maturities of American Telephone, Duquesne Light, Goodyear, Gulf States Steel, Texas Corporation, Pacific Gas and Standard Oil of New York. New Orleans Public Service 5s moved up 7 points. Studebaker 6s dropped 4 points and White Sewing Machine 6s gave up 14¾ points on the transfer of 3 bonds.

The foreign section was dull and irregular. The Germans steadied a trifle and Belgian and British issues firmed. French loans eased.

SECURITIES AVERAGES.

SECURITIES AVERAGES. (Associated Press.)

STOCKS.

	50 Ind.	20 RR.	20 Util.	90 Tl.
Yesterday	52.1	28.7	75.2	52.5
Previous day	52.2	28.3	76.0	52.7
March 3	44.7	24.9	71.8	46.4
Month ago	47.0	26.8	77.2	49.2
Year ago	61.5	31.1	100.7	63.7
3 years ago	186.6	137.3	250.0	189.8
5 years ago	153.1	124.2	135.9	145.5
High, 1933	55.2	30.0	95.3	58.3
Low, 1933	42.3	23.5	68.1	43.9
High, 1932	72.3	39.8	111.0	73.9
Low, 1932	35.1	13.2	51.8	35.0
High, 1931	140.2	106.2	203.9	144.3
Low, 1931	60.0	30.8	92.8	61.3

BONDS.

	20 Ind.	20 RR.	20 Util.	60 Tl.
Yesterday	62.1	61.9	78.4	67.5
Previous day	62.2	61.9	78.5	67.5
March 3	58.3	57.0	75.6	63.6
Month ago	62.1	62.0	80.4	68.1
Year ago	69.1	74.2	84.1	75.8
2 years ago	68.8	102.2	100.9	97.3
3 years ago	94.0	107.3	99.4	100.2
High, 1933	66.1	65.7	85.2	72.0
Low, 1933	58.3	57.0	75.4	63.6
High, 1932	71.3	78.0	86.2	78.1
Low, 1932	53.2	47.4	70.9	57.5
High, 1931	90.4	105.7	101.5	98.7
Low, 1931	62.3	62.3	80.2	68.5

(Copyright, 1933, Standard Statistics Co.)

Trade Editors Say Advance In Prices Starts New Era

New York, March 18 (A.P.).—A survey of opinion among a score of editors of business and trade publications indicates a widespread belief that the recent rise in prices of basic materials reflects undoubted awakening of business confidence.

However, editors point out that a temporary money shortage during the banking holiday played a part in the upward movement. Most thought the upward trend would continue for a number of weeks, but hesitated to forecast a long continuance of the rise, at least until the volume of public buying has had time to register.

Comment from a number of editors, as reported to the Associated Business Paper, Inc., follows:

Iron and Steel—Earl L. Shaner, Steel: In general, the prospect for recovery in the steel industry is brighter than at any time in several years.

John H. Van Deventer, the Iron Age: While avoiding the definite prediction of a general price rise at this time, because of insufficient evidence, I do believe that we may at least assume that with or without inflation, we are on a price bottom from which the one possible movement is upward.

Metals—H. H. Wanders, Engineering and Mining Journal: With the resumption of business by sound banks and a better understanding of the administration's program of rehabilitation, there was less talk about inflation by operators in nonferrous metals; but this was replaced by an unmistakable return of confidence in the general business outlook.

Cement—Nathan C. Rockwood, Rock Products: I am anticipating no sudden changes in prices in our industries irrespective of inflation (if indeed there is going to be inflation), because the price level is very largely established by long-time contracts, and it requires time for readjustment.

Norman N. Stineman, Concrete: A moderate advance in prices of cement in the next few weeks would have a stimulating effect in two ways. First, it would encourage placing of orders for cement for future delivery. Second, it would stimulate the construction of some projects that have been held back in the hope of still lower construction prices.

Chemicals—H. M. Batters, Chemical and Metallurgical Engineering: Deflation of prices, wages and salaries in the chemical industry is practically complete. Further bank liquidations will not likely affect seriously the purchasing power for producers' goods, and in any event would be largely overbalanced by the seasonal rise that is confidently expected during the balance of March and April.

Machinery — Kenneth Condit, American Machinist: How the improvement will extend the machinery business is anybody's guess, but there are many pending orders, and the change in public psychology seems sure to lead to the release of some of them. Builders and distributors are more hopeful than they have been for some time.

Meat products—Paul I. Aldrich, National Provisoner: Meat prices will probably rise somewhat during coming weeks, along with prices in other commodity markets, particularly as supplies of meat and live stock are not excessive.

Flour — Kent Ferguson, National and American Miller: The outlook is encouraging to millers. Flour prices will follow wheat, and at least a moderate advance is assurred.

Textiles—Douglas G. Woolf, Textile World: The outlook, so far as can be judged at present, is for maintenance and strengthening of existent levels. There is, of course, fear of too great a speculative influence which would be followed by sharp reaction. But, if sellers and buyers keep their feet on the ground, there is logical basis for the expectation that the remarkable renewal of public confidence will result in greater buying activity and consequently firmer price levels.

David Clark, Southern Textile Bulletin: The cotton textile industry now has the smallest stocks of cotton goods in ten years, and should a buying movement result from an improvement in farming conditions, a very active period of operations would exist.

Department Stores—C. K. Macdermut, jr., Dry Goods Economist: First steps toward correction of fundamental evils have been taken, but they are only first steps, and are not quickly translatable into terms of business improvement. Gains will be made while enthusiasm lasts, and then there will be some recession.

Julien Elfenbein, Haire Business Publications: Everybody in our field thinks that it is too soon to notice a definite trend, but raw material markets seem to be fairly firm, and the prediction is that prices will rise slightly. Everybody is certain that they will not go any lower.

Shoes and Leather—A. H. Lockwood, Shoe and Leather Reporter: Higher commodity prices are inevitable. Even moderate inflation of the currency forces price changes. * * * The labor situation has an important bearing upon the situation. In many instances reductions were too drastic to be permanent. Any changes from the existing average will be up and not down.

Automobiles—Julian Chase, Chilton Company: There seems to be no disposition among passenger car manufacturers to change prices that were fixed, as usual, in January. The desire of the industry is to maintain the price structure approximately as it is, with the hope of lifting prices eventually to more profitable levels.

TREASURY CERTIFICATES.

(Reported by Chas. D. Barney & Co.)

Rate.	Maturity.	Bid.	Offer.
2	May 2, 1933	100 1-32	100 5-32
1½	June 15, 1933	99 30-32	100 2-32
4	Aug. 15, 1933	100 26-32	100 30-32
1¼	Sept. 15, 1933	99 22-32	100
¾	Dec. 15, 1933	98 24-32	99 8-32
4¼	Dec. 15, 1933	101 20-32	101 24-32
3	May 2, 1934	100 16-32	101
2⅛	Aug. 1, 1934	99 24-32	100 8-32
3	June 15, 1935	100 16-32	101
3¼	Aug. 1, 1936	101 16-32	101 28-32
2¾	Dec. 15, 1936	100 16-32	100 28-32
3	Apr. 15, 1937	100 16-32	101
3¼	Sept. 15, 1937	101 16-32	101 28-32
2⅝	Feb. 1, 1938	99 24-32	100 4-32

GOODS MARKET.

New York, March 18 (A.P.).—Trade in primary textile markets was somewhat quieter today. Denims were advanced ½ cent a yard. New flannel prices are from ¼ to ¾ cents a yard lower than a year ago. Fine plain goods inquiry showed some increase at the week-end. Many men's wear price lists have been withdrawn temporarily. Burlaps closed firm. Rayon production is being curtailed sharply by large producers.

CURB SLOWS DOWN TO NARROW RANGES

Price Fluctuations Are Small as Sales Decline to 60,000 Shares.

New York, March 18 (A.P.).—Trading in curb stocks was limited to a brief list today and volume dwindled to only 60,000 shares, just half the turnover in the last previous Saturday market.

Speculative favorites followed a narrow price range and closed with small variations. Support was rather thin, however, for a number of less active issues, particularly a few preferred shares, and there was a smattering of profit taking in some stocks that had risen swiftly in earlier trading this week.

Electric Bond & Share 6 per cent preferred sagged 3 points on limited sales, while larger losses were suffered by North American Light & Power 6 per cent preferred and Public Service of Northern Illinois, the last named losing 9¼ on very light offerings. Common equities in the utility division were slightly changed, Bond & Share, American Superpower, American Gas and United Light "A" finishing at or in close proximity to Friday's final levels. Commonwealth Edison sagged at point.

Dow Chemical, which had risen 5½ yesterday, was off a point net. Babcock & Wilcox showed a similar loss. Lake Shore Mines, Gulf Oil and American Beverage were down about half a point, but Deere, Standard Oil of Indiana, Hiram Walker, Pan-American Airways, and Movadel Agene firmed. Ford of Canada "A" dipped ⅜. Aluminum of America was unchanged at 48.

Beer Bill Action Sends Hop Prices Soaring

New York, March 18.—The strength which has featured the hop market since the beer bill was taken up in Congress continued today with prices 1 to 2 cents a pound higher. Brewers were active buyers and offerings were scarce. Pacific Coast prime to choice 1932 hops were quoted at 33 to 35 cents and medium to prime 32 to 33 cents.

FLOUR MARKET.

Philadelphia, March 18 (A.P.).—FLOUR—Soft winter, straight, Western, 3.50@3.75; nearby, 3.35@3.50; hard winter, 95 per cent, 3.90@4.15; short patent, 4.00@4.25; spring, first, clear, 3.90@4.05; standard patents, 4.10@4.25; short patent, 4.25@4.40; family brands, 5.40@6.15.
RYE—White patent, 3.50@3.75.
New York, March 18 (A.P.).—FLOUR—Easy; spring patents, 3.90@4.15; soft winter straights, 3.50@3.65; hard winter straights, 3.40@3.90.
RYE FLOUR—Easy; fancy patents, 3.15@3.90.
Minneapolis, March 18 (A.P.).—FLOUR—Unchanged. Shipments, 24,913.
BRAN—12.00@12.50.

THE METAL MARKETS.

New York, March 18 (A.P.).—COPPER—Quiet; electrolytic, spot and future, 5¾.
TIN—Barely steady; spot and nearby, 24.40; future, 24.50.
IRON—Quiet; unchanged.
LEAD—Steady; spot, New York, 3.35; East St. Louis, 3.22.
ZINC—Barely steady; East St. Louis, spot and future, 3.15.
ANTIMONY—6.15.
QUICKSILVER—53.50@56.00.

Dollar Retains Position With Foreign Moneys

New York, March 18 (A.P.).—The foreign exchange market was somewhat unsettled today, with odds about even for the American dollar.

French francs, under pressure yesterday, rallied ⅝ of a point to a cable rate of 3.94¾ cents, and Dutch guilders and Swiss francs recovered 2 points each.

At the same time, however, the British pound sterling sagged ⅝ of a cent to $3.46 for cables, and Belgian belgas, German marks and the Scandinavians were a trifle heavy.

Canadian dollars eased, as uld Japanese yen and Shanghai taels.

Active Lead Trade Maintains Prices

Demand for Copper Still Limited; Steel Is Cheerful.

New York, March 18 (A.P.).—Fairly active buying of lead continued this week, although following the broad buying movement in the previous week business tapered off somewhat toward the close. Prices were maintained, with sales said to balance smelter intake. Publication of February statistics revealed the highest stocks in the United States on record, reflecting smaller shipments last month then reduced output. However, this factor was apparently offset by the prospective seven-month shutdown, starting April 1, by the principal producer.

Although copper prices were advanced an additional ¼ cent to 5¾ cents for electrolytic, demand remained on a limited scale, and at the close of the week first hands were again offering metal at the 5½ level after resale offerings had appeared. The fact that consumers were said to have sufficient supplies on hand checked buying at the advance. Export business was small.

Tin quotations were narrowly irregular, but the undertone was steady. A moderate business was reported, almost entirely for nearby metal. Wide premiums for forward delivery asked earlier in the week checked interest, but later differences narrowed somewhat.

Zinc was quiet with consumers generally unwilling to pay the recently higher asking prices, although a fair inquiry was reported under the market. Reports that mining operators would resume in the tri-State district caused some sellers to soften asking prices toward the close.

Antimony was slightly lower, owing largely to continued absence of buying interest. The market remained dull.

A somewhat more cheerful tone was reported in the steel market, though little or no fresh buying interest developed. Mills were generally operating on old orders and ingot production was inclined to taper off slightly.

The price undertone was steady, with no changes said to be expected in the second quarter.

BUSINESS RECOVERY IS HAILED BY BABSON

Expert Says President's Act in Clarifying Banking Starts Upturn.

By ROGER W. BABSON.

Babson Park, Fla., March 18.—The swift and courageous action of President Roosevelt marks the beginning of better times. Even though business is temporarily hurt by the bank closings, I am highly optimistic over the future. Nothing but a financial hurricane could have enabled any President to put through these bold and constructive reforms.

If Congress and the public continue to support our President the recovery will be swifter than even the most optimistic could have dreamed two months ago. For the first time in 40 months basic remedies are being applied, which beyond question of doubt will bring better business, safer banks, sounder Government finance, more employment and higher prices.

Complete reorganization and readjustment of the banking situation can not, of course, occur overnight, but a fine start has been made, and confidence will steadily return.

Strong Program Helpful.

Recognizing that the basic problem is to restore confidence, the program is skillfully doing that through the following steps: (1) By taking the banking skeleton out of the closet and exhibiting it to the public view President Roosevelt has shown it to be a far less ghastly thing than the peoples' fearful imaginings had supposed, and one which the vigorous measures of the new banking laws will surely and safely overcome. (2) By providing a vast temporary currency based on Government obligations and sound banking assets he has thrown into the gap of frozen checking deposits a means of doing business while the good banks are being separated from the bad; also providing a controlled expansion of currency in which people can have confidence. (3) Recognizing that confidence in any sort of currency, in bank deposits, in Government bonds, depends wholly on a sound national budget, he proceeds toward that goal by reducing expenses instead of by increasing taxation.

By proposing to lop $750,000,000 off the budget at one stroke, he strikes a blow for sound government credit. As the banks and exchanges reopen they will have a reliable foundation on which to build.

The scaling down of deposits in the weaker banks and disturbing effects of the banking shutdown may temporarily hurt purchasing power in some sections. However, business thrives on confidence, and purchasing power will increase as money comes out of hoarding and goes into active circulation. Most important of all for business improvement is the confidence that we are now headed in the direction of a balanced budget, restored Government credit and firm commodity prices. The United States is fortunate that in this critical hour we have a strong, well balanced program. We are not resorting to the crazy panaceas which have so often lead nations into a financial morass under similar crises.

What About Inflation?

The administration recognizes that the medium of exchange in the United States has been, and must be, checks on bank deposits. It does not propose to abandon that system and try to act on a permanent cash and currency basis.

However, recognizing the need for emergency currency, until these bank deposits can be fully freed, it provides a currency backed by the bonds of the United States and the good bank assets. This currency is not of the "shinplaster" or "greenback" type. It is not "say-so" money. It is as good as any other Federal Reserve notes, into which it is redeemable. Hence, though it may circulate temporarily in great abundance, it is capable of being drawn in again when check deposits come back into their full and normal functioning, and when hoarded currency is fully returned to the banks.

This new currency does not permanently dilute our money system, as unsecured "greenbacks" would certainly have done. While the great expansion in currency should bring some rise in prices, it differs sharply from that type of currency inflation caused by lack of confidence in the financial solvency of the Nation. We can have, and doubtless will have, a reflation of prices, which will be helpful in restoring buying, encouraging business expansion and providing employment. This new currency law and the changes in the Federal Reserve regulations provide about $11,000,000,000 of new money in addition to the $8,000,000,000 now outstanding. Total currency needs at the present rate of business are not over $4,000,000,000. Hence, there is no permanent need for more money, but a need to get money circulating. The new currency should be regarded as a temporary stop-gap to fill the hole caused by hoarding and by the tie-up in checking deposits.

Must be Administered Carefully.

This new money should be called in as check transactions again begin to function; otherwise we would have a too rapid rise in prices, which, with wages lagging behind, might bring about intense suffering and a sharp reaction.

As Senator Glass pointed out—"Ninety per cent of the effectiveness of this and almost any other legislative measure depends upon its administration." The purpose will be controlled expansion, not reckless inflation. In any event, the tendency is toward firmer commodity prices.

The gold embargo has already stiffened those commodities which are exported and imported. Deflation is complete and the broad future trend is upward. Instead of hoarding money, people will soon be spending money. Goods and services will become more desirable than dollars. Those who continue to hoard will be making a very unprofitable investment!

What About Securities?

Recent bullish action of the American stocks in London markets indicates renewed confidence in our securities. Recognizing that in the cleaning up of the bank situation some further liquidation from that source may occur, I, nevertheless, foresee the over-balancing optimistic factors of restored confidence in our national credit, a pick-up in commodity prices, an increase in business, an improvement in earnings, which can easily bring higher stock prices.

Even though gilt-edge bonds, under the influence of higher interest rates, may sell off, the bonds of medium or second-grade nature, selling more

Continued on Page 8, Column 1.

NEW YORK STOCK EXCHANGE TRANSACTIONS OF YESTERDAY

Total today, 575,850 shares; previous day, 1,726,580 shares; week ago, holiday; year ago, 826,330 shares; two years ago, 1,313,197 shares; January 1 to date, 49,917,514 shares; year ago, 89,461,068 shares; two years ago, 153,598,795 shares.

Sales in hundreds.		High	Low	Last	Chg.	Bid
	A					
17	Adams Exp	5	4⅞	4⅞	— ¼	4¾
11	Adams-Millis (2)	13⅞	12¾	13⅜	— ⅛	13¼
2	Addressog	7	6½	6½	— ¾	6
1	Advance Rume	2¼	2¼	2¼	— ¼	2
13	Air Reduc (3)	60¾	60	60⅜	+ ⅝	60
25	Alaska Jun (.60)	13⅝	12⅞	13	— ½	13
4	Alleghany	1⅜	1¼	1⅜	— ⅛	1⅜
1	Alleg pf $30 ww	2⅝	2⅝	2⅝	.....	2⅝
62	Al Chem & Dye (6)	84½	83½	84⅜	+ ⅛	84
2	Allis-Ch Mfg	9	9	9	+ 1	8
1	Am Ag Chem Del	10¼	10¼	10¼	+ ¼	10¼
3	Am Bank Note	13¼	13	13	— ½	12⅝
4	Am Beet Sug	2⅝	2½	2⅝	+ ⅛	2½
4	Am Brake Shoe (.60)	12½	12½	12½	— ⅜	11
65	Am Can (4)	60⅛	59½	60	+ ⅜	59⅞
1	Am Car & Fdy	8½	8½	8½	— ½	8½
1	Am Coml Alco	16	16	16	— ¼	15½
2	Am Europ	5¼	5¼	5¼	— ⅛	5
11	Am & For Pow	6⅛	6	6	.....	5¾
1	Am & F P 2 pf	7½	7½	7½	— ¼	7
2	Am-Hawaii SS (1)	5	5	5	.....	5
3	Am Home Prod (4.20)	33⅝	33½	33½	— ⅛	33½
4	Am Ice	5½	5⅜	5½	.....	5¼
8	Am Internat	7	6¾	7	— ⅛	6⅞
1	Am Loco pf	23½	23½	23½	— ½	22
1	Am Mach & Fdy (.80)	11	11	11	— ½	10¾
11	Am Pow & Lt	6¼	6	6	— ¼	6
1	Am P&L $6 pf (3)	16	16	16	— 1¾	13½
20	Am Rad Std San	7⅛	6¾	7	.....	7
9	Am Roll Mill	9	8¾	8⅞	.....	8¾
7	Am Ship & Com	⅜	⅜	⅜	.....	¼
23	Am Smelt & R	16	15¾	16	.....	15¾
3	Am Snuff (3¼b)	38	37⅞	37⅞	— ⅜	37⅞
2	Am Stl Fdrs	6¾	6⅝	6⅝	— ⅜	6
1	Am Stores (2½b)	34	34	34	.....	32⅝
35	Am Sugar Ref (2)	36	34⅝	36	+ 1½	35¾
2	Am Sugar pf (7)	90⅛	90⅛	90⅛	+ ½	90⅛
3	Am Sumat Tob	7¾	7⅝	7¾	+ ⅛	7⅝
76	Am Tel & Tel (9)	103½	102½	102¾	— 1	102⅝
1	Am Tob (5)	58½	58½	58½	— ¼	57½
31	Am Tob B (5)	61⅜	61	61¼	.....	61
1	Am Tob pf (6) EX	104	104	104	+ 1¼	102
2	Am Wat Wks (1)	14½	14⅛	14½	— ½	14⅛
1	Am Wat Wks ctf (1)	13⅜	13⅜	13⅜	.....	12
1	Am Woolen	5½	5½	5½	+ ⅛	5⅜
3	Am Wool pf	27½	27	27	— ⅛	26½
73	Anaconda	7¾	7½	7⅝	— ¼	7⅝
1	Anchor Cap (.60)	13⅛	13⅛	13⅛	— ¼	13¼
.10	Arch-Dan-M pf (7)	100	100	100	+ 4½	98½
6	Arm Ill A	2⅛	2	2	.....	2
3	Arm Ill B	1¼	1⅛	1¼	— ⅛	1⅛
7	Arm Ill pf	13	12	12½	.....	12
1	Art Metal Const	3½	3½	3½	.....	3½
9	Atch T & S F	45⅝	44¼	45½	+ 1¼	45¼
1	Atchison pf (5)	64½	64½	64½	— ¼	64
14	Atl Cst Line	22⅜	22	22¼	+ ¼	22⅛
14	Atl Refin (1)	15⅝	15½	15½	— ¼	15½
19	Atlas Pow	13⅛	12	13⅛	+ 1⅜	13
1.20	Atlas Pow pf (6)	62⅝	62½	62½	— 1	62½
9	Auburn Auto (2)	38	37½	38	+ ½	38
163	Aviation Corp	7¾	7¼	7½	.....	7⅜
	B					
1	Baldwin Loc	5½	5½	5½	+ ⅛	5⅜
46	Balt & Ohio	11½	10¾	11½	+ ¼	11½
4	Balt & Ohio pf	13⅜	13¼	13¼	.....	13¼
.10	Bang & Ar pf (7)	81⅛	81⅛	81⅛	— 2¼	81
2	Barnsdall	3⅞	3⅞	3⅞	.....	3¾
3	Beatrice Cr	11¼	11¼	11¼	— ¼	11⅛
1	Beech-Nut P (8)	49	49	49	— ½	47½
10	Bendix Aviat	9⅛	9	9⅛	.....	9
4	Best & Co	12¾	12	12½	.....	12
44	Bethlehem Stl	14½	13⅜	13⅞	— ½	13⅞
3	Beth Stl pf	33¼	33	33	+ ⅜	32½
1	Blaw-Knox	7⅛	7⅛	7⅛	— ½	6⅝
2	Bohn Alum	12¼	12¼	12¼	.....	11½
6	Borden (1.60)	23¼	23	23⅛	+ ⅛	23⅛
3	Borg-Warner	8¼	8	8	— ¼	7¾
2	Briggs Mfg	4	3⅞	3⅞	.....	3¾
19	Bklyn-Man T	27¼	26½	27	+ ½	26⅞
1	Bklyn-M T pf (6)	73	73	73	+ ½	72¾
12	Brunswick-Bal	4⅜	4	4¼	+ ¼	4¼
3	Bucy-E cvt pf	3½	3⅜	3⅜	— ½	3⅜
1	Budd Mfg	1⅛	1⅛	1⅛	— ⅛	1⅛
2	Budd Wheel	1¼	1¼	1¼	.....	1⅛
1	Burr Ad Mach (.40)	8	8	8	.....	7⅞
1	Bush Term	2⅝	2⅝	2⅝	+ ⅛	2½
1	Bush T 7% deb	4¼	4¼	4¼	— ¾	4
1	Butte & Sup	1⅛	1⅛	1⅛	.....	1
1	Butte Cop & Z	¾	¾	¾	— ¼	¾
5	Byers Co	12⅛	11½	11⅝	.....	11⅝
	C					
1	Calumet & Hec	2¾	2¾	2¾	.....	2½
21	Canad Pac	9⅛	9	9	.....	9
100	Case (J I)	48½	46½	47⅝	+ ¼	47⅝
.20	Case (J I) pf (7)	49½	49½	49½	— 1½	49¼
7	Caterpil Tract	8⅜	8	8⅜	— ⅛	8¼
7	Cent Aguirre (1½)	22⅞	22⅛	22⅞	+ ⅞	22½
5	Cerro de Pas	9	8¾	8¾	.....	8⅞
1	Certain-teed	1⅜	1⅜	1⅜	.....	1⅛
3	Checker Cab	17¾	17½	17½	— ⅜	17⅜
118	Ches & Ohio (2½)	30⅛	29⅝	29⅞	+ ⅝	29¾
17	Ches Corp (2)	20⅜	19¾	20	+ ⅝	20
12	Chi & N W	4½	4⅜	4½	.....	4⅜
1	Chi & N W pf	7½	7½	7½	— ¼	7
3	Chi Gt W pf	4⅞	4¾	4¾	— ¾	5
2	Chi M St P & P	1⅞	1¾	1⅞	+ ⅛	1¾
1	Chi H St P & P pf	2⅝	2⅝	2⅝	.....	2½
2	Chi Pneu T	3½	3⅛	3½	.....	3⅜
1	C R I & P 6% pf	5½	5½	5½	— ½	5
1	C R I & P 7% pf	5½	5½	5½	— ½	5
.50	Chi Yell-Cab (1)	8	8	8	.....	7¾
1	Chick Cot Oil	8	8	8	.....	7½
122	Chrysler	11⅛	10½	10½	— ⅛	10⅜
3	City Ice & F (2)	10¾	10¼	10¼	— ½	10¼
3	Coca-Cola (7)	85	84¼	85	+ ¾	85
1	Coca-Cola A (3)	45	45	45	— ½	45
6	Colgate-Palm (1)	10⅜	10¼	10⅜	— ⅜	10¼
4	Col Fuel & Ir	5½	5⅛	5½	+ ½	5⅛
18	Colum G & El (1f)	12½	12⅛	12¼	.....	12¼
5	Colum Carb (2)	32½	31¼	32½	+ 1	32
2	Coml Credit	5¼	8⅞	5¼	.....	.....
4	Coml Invest Tr (2)	22⅝	22½	22⅝	— ⅜	22⅝
48	Coml Solv (.60)	12⅞	12⅜	12¾	+ ⅜	12¾
16	Com'with & Sou	2	1⅞	1⅞	.....	1⅞
3	Com'with & Sou pf (6)	30	29½	29½	— 1	24
1	Congoleum-Na (.60)	8½	8½	8½	— ⅜	8½
2	Con Film	2⅝	2⅝	2⅝	.....	2⅝
7	Con Film pf	7¾	7	7	— ¾	7
43	Con Gas (4)	49½	48⅜	49⅜	+ ⅜	49¼
1	Con Laundries	3½	3½	3½	+ ⅜	3
37	Con Oil	5⅞	5¾	5⅝	— ⅛	5⅝
2	Cont Bak pf (4)	41⅛	41⅛	41⅛	+ ⅛	40
14	Cont Can (2)	44½	44	44½	+ ⅞	44½
8	Cont Ins (1.20)	14¾	14¼	14¼	— ½	14¼
9	Cont Mot	1½	1½	1½	.....	1½
28	Cont Oil Del	6⅛	5⅞	5⅞	— ⅛	5⅞
27	Corn Prod (3)	58⅜	57	58	+ ¾	58
5	Cream of Wh (2¼b)	27¼	27	27¼	+ ⅛	27¼
3	Crown Cork	21½	21	21	.....	21
.10	Crucible Stl pf	20	20	20	— 1	18
8	Cuban-Am Sug	3¼	3	3	— ¼	3
.10	Cuban-Am S pf	24	24	24	+ 1½	20
1	Curtis Pub	10	10	10	— ½	9½
3	Curtis Pub pf	35¼	35	35	— 2¼	35
21	Curtiss-Wright	2	1⅞	2	.....	1⅞
	D					
8	Davison Chem	1¾	1⅝	1⅝	— ⅛	1½
127	Del & Hud	55¾	52¾	55½	+ 3¼	55⅜
51	Del Lack & W	23⅞	23	23¾	+ 1	23½
2	Devoe & Ray A	11½	11⅛	11½	— ¼	11
6	Dome Mines (1.30b)	12⅞	12¾	12¾	— ⅛	12¾
2	Douglas Airc (¾)	12⅞	12⅞	12⅞	+ ⅜	12½
8	Drug Inc (3)	35	34⅝	35	+ ½	35
75	Du Pont de N (2)	40⅜	39½	39¾	— ¼	39¾
	E					
8	Eastman Kod (3)	60	59¼	60	+ ½	60
17	El Auto-L	13½	13	13½	+ ½	13¼
24	El Boat	1⅛	1¼	1⅛	+ ½	1¾
24	El Pow & Lt	5½	5	5	— ½	4⅞
1	El Stor Bat (2)	23¼	23¼	23¼	+ ¼	22
1	Endicott-John (3)	32	32	32	+ ½	30½
3	Equit Office Bldg (1)	7	7	7	— 1	7
	F					
1	Fed Mot	2½	2½	2½	+ ½	1
3	Fed Wat Svc A	2½	2⅜	2½	.....	2½
4	Fid P Fire Ins (1.20)	14⅞	14½	14½	— ¾	14
2	First Nat Strs (2½)	49	49	49	.....	48½
2	Follansbee	4¼	4¼	4¼	+ ¼	4
8	Foster Wheel	7⅜	7⅜	7⅜	— ¼	7¼
1	Fourth Nat Inv (1.15e)	18¾	18¾	18¾	— ¾	18½
6	Fox Film A	1¾	1½	1⅝	.....	1½
.10	Frank Sim pf (7)	14	14	14	— 1	13
2	Freeport Tex (2)	21¾	21¼	21¾	+ ¼	21¾
.10	Fuller 2d pf	4¾	4¾	4¾	— ⅜	4
	G					
1	Gen Am Inv	4	4	4	— ⅛	3⅝
8	Gen Am Tank (1)	18½	18¼	18½	.....	18½
4	Gen Bak (2)	15⅜	15⅛	15⅛	— ½	15⅛
1	Gen Bronze	3⅛	3⅛	3⅛	.....	3
	G					
2	Gen Cable	2¼	20	2¼	+ ¼	1¾
48	Gen Elec (.40)	15	14⅜	14½	— ⅛	14½
6	Gen Elec spl (.60)	11⅜	11⅜	11⅜	.....	11⅜
11	Gen Foods (2)	26¾	26⅜	26½	— ¼	26½
2	Gen G & El A	1	1	1	.....	1
5	Gen Mills (3)	41⅜	40¾	41	.....	41
192	Gen Mot (1)	13⅛	12¾	13	— ⅜	12⅞
1	Gen Mot pf (5)	69½	69½	69½	+ ¾	68¾
.20	Gen Print Ink	4	3⅞	4	.....	4
.30	Gen Pr Ink pf ww (6)	31	31	31	— 1½	28
1	Gen Pub Svc	3¼	3¼	3¼	— ¼	3⅛
3	Gen Ry Sig (1)	19⅜	19	19⅜	+ ⅞	19
1	Gen Real & U pf	7	7	7	.....	6¾
12	Gillette (1)	15⅞	15⅜	15⅞	+ ⅛	15¾
2	Glidden Co	6	5⅜	5⅜	— ¾	5¼
3	Gobel	3¾	3⅜	3¾	— ⅛	3½
4	Gold Dust (1.20)	15½	15¼	15½	— ⅛	15¼
9	Goodrich	5⅛	5	5	—	5
26	Goodyear T & R	15¾	15⅛	15¾	+ ½	15½
1	Goody T 1 pf (2)	37	37	37	— ½	36
3	Goth Silk H	11¼	10½	11¼	— ¼	9⅛
3	Graham - Paige	1½	1½	1½	— ⅛	1⅜
3	Grant (W T) (1)	19	19	19	.....	18½
1	Gt No Ir Ore ctf	6⅛	6⅛	6⅛	— ⅛	6⅛
2	Gt No Ry pf	9¾	9⅝	9¾	+ ¼	9½
42	Gt West Sug	13⅝	12⅝	13⅜	+ ⅞	13⅛
...	Gt West Sug pf (7)	90	90	90	.....	88
3	Gulf Sta Stl	12½	12	12½	+ ¼	12
	H					
6	Hack Water (1½)	16	15	15	— 2⅞	14⅞
1	Hall Print	3¾	3¾	3¾	+ ⅜	3¼
1	Harb-Walker	9	9	9	— ½	8
3	Hartman A	⅜	¼	¼	— ⅛	¼
8	Hercules Pow (1½)	20¼	19	19¾	+ 1¼	19½
.40	Hercules Pow pf (7)	90	90	90	— 2	90
1	Hershey Choc (5)	50	50	50	— 1½	47½
1	Holland F	4¼	4¼	4¼	— ½	4⅜
1	Homestake M (9)	162	162	162	— 2	160
3	Hupp Mot	2⅜	2¼	2¼	— ⅛	2¼
	I					
20	Illinois Cent	14¾	13⅞	14¼	+ ¼	14¼
1	Ind Motocy	⅝	⅝	⅝	.....	⅝
6	Indust Ray (2)	33	32	32½	— 1	32½
1	Inger Rand (1½)	26	26	26	+ ¾	26
3	Inspirat Cop	3¼	3⅛	3⅛	— ⅛	3¼
7	Interb Rap T	6	5¾	5⅞	.....	5¾
8	Interlake Ir	3	2⅞	3	— ⅛	3
3	Int Agricul	1⅝	1⅜	1⅝	+ ¼	1¼
3	Int Bus Mach (6)	93	90¾	90¾	— 2¼	90½
5	Int Cement	8¾	8¾	8¾	.....	8½
1	Int Hydro-El A	4⅜	4⅜	4⅜	— ⅛	4¼
4	Int Mer Mar	2	1½	2	+ ⅜	1⅞
71	Int Nick Can	8¾	8½	8⅝	.....	8⅝
1	Int Pap & P pf	3⅛	3⅛	3⅛	+ ⅛	2¾
2	Int Shoe (2)	29	28¾	28¾	+ ¼	28¾
3	Int Silver	15½	15¼	15½	— ½	15¼
.80	Int Silver pf	32	31	32	.....	31
65	Int Tel & Tel	7⅜	7	7	— ⅛	7
2	Interst Dept Strs	1⅞	1¾	1¾	— ⅜	1¾
10	Intertype	3⅞	3½	3⅞	+ 2	2
1	Island Crk C (2)	15½	15½	15½	.....	15½
	J					
1	Jewel Tea (3)	28	28	28	— ¼	28
26	Johns-Manville	17¾	16¾	17	.....	17¼
.40	Jones & L Stl pf (1)	50	50	50	.....	43
	K					
1	Kan City Sou	9½	9½	9½	+ ⅜	9
1	Kaufmann Dept	3½	3½	3½	+ ⅜	3
7	Kelvinator	4⅝	4½	4½	— ⅛	4½
43	Kennecott	10¼	10	10	— ⅛	10
8	Kresge (S S)	7⅝	7½	7½	— ¼	7⅝
6	Kroger Groc (1)	18½	18⅛	18¼	+ ⅛	18¼
	L					
10	Lambert (4)	27¼	27	27	— ¼	26
.30	Lehigh P C pf (3½)	45	43	43	— 2	41
2	Lehigh Val C	1⅛	1	1	— ⅛	1
15	Leh Val R R	12¼	12	12¼	— ¼	12
13	Lehman Corp (2.40)	44	43⅛	44	— ¼	43⅞
1	Libbey-O-Ford Gl	7	7	7	+ ⅛	6⅝
2	Ligg & Myers (5b)	57¾	57½	57¾	— ¾	57
23	Ligg & Myers B (5b)	59¾	58½	59	— ¾	58¾
2	Liquid Carb	15¼	15⅛	15¼	.....	15¼
17	Loew's (1)	13	12⅛	12⅛	— 1⅛	12⅛
3	Loft	2⅝	2½	2⅝	.....	2½
2	Loose-Wil Bis (2)	24¾	24	24	— 1	24
30	Lorillard (P) (1.20)	13½	13	13⅜	+ ⅛	13⅛
15	Louisv & Nash	30⅜	29½	30⅜	+ 1⅜	30¼
	M					
4	Mack Trucks (1)	21	20¾	21	.....	20½
4	Macy (R H) (2)	33	32½	32¾	— ⅜	32¼
.10	Manh Ry gtd	12⅜	12⅜	12⅜	+ ⅜	12½
10	Manh Ry Mod gtd	8¾	8⅜	8½	.....	8½
1	Maracaibo Oil	¾	¾	¾	.....	⅝
3	Marmon Mot	⅞	⅞	⅞	.....	⅞
4	Marsh Field	7	6⅞	7	— ¼	6¾
1	Math Alkali (1½)	16½	16½	16½	+ ¼	16½
2	May Dept Strs (1)	13	13	13	— ¼	13
3	McIntyre Porc (1⅛b)	19½	19½	19½	.....	19
10	McKeesport T (4)	55¼	53¾	54½	+ ¼	54¼
1	McKess & Rob	2¾	2¾	2¾	— ¼	2½
5	McKess & Rob pf	6	5¼	5¼	— 1¼	4⅝
4	McLellan Strs	⅜	⅜	⅜	.....	⅜
5	Mengel	3⅝	3½	3½	+ ⅛	3½
2	Miami Cop	3	3	3	.....	2⅞
10	Mid-Cont Pet	4½	4½	4½	.....	4½
1	Midland Stl	5⅜	5⅜	5⅜	— ⅜	5¼
1	Midland Stl 1 pf (4)	37	37	37	— 3	30
2	Minn-Mol Imp	1⅞	1⅞	1⅞	+ ⅛	1¾
7	Mo-Kan-T	8½	8	8½	+ ½	8⅜
7	Mo-Kan-T pf	19¼	18½	18¾	+ ⅛	19
2	Mo Pac	3¼	3¼	3¼	.....	3¼
3	Mo Pac pf	5	4⅜	5	+ ¼	4¾
1	Monsanto Chem (1¼)	30	30	30	.....	28
114	Montgom Ward	14	13½	13¾	+ ⅛	13¾
3	Motor Prod	13	12¾	13	.....	12½
	N					
7	Nash Mot (1)	14	13⅝	14	.....	14
3	Nat Acme	2½	2½	2½	.....	2¼
7	Nat Biscuit (2.80)	39½	39	39⅛	+ ¼	39
5	Nat Cash R A	7⅝	7½	7⅝	— ⅛	7⅝
17	Nat Dairy Pr (1.20)	14⅞	14½	14¾	+ ⅛	14¾
3	Nat Distill	22	22	22	.....	22
	N					
17	Nat Pow & Lt (1)	10	9¾	9¾	— ¼	9¾
2	Nat Ry Mex 1 pf	⅜	⅜	⅜	+ ⅛	⅛
11	Nat Stl (½)	18¾	18⅛	18¾	.....	18⅝
1	Nat Supply	6⅛	6⅛	6⅛	— ⅜	5
1	Nat Surety	6½	6½	6½	— ¼	6⅛
15	Nat Tea (.60)	12⅜	11⅞	12⅛	+ ½	12
84	N Y Central	20¼	19½	20	+ ⅜	19⅞
1	N Y Chi & St L pf	4½	4½	4½	— ¾	4½
6	N Y Investors	⅝	⅝	⅝	— ¼	⅝
31	N Y N H & H	15⅝	15	15⅜	+ 1	15½
3	N Y N H & H pf	25½	25	25½	— ½	25
8	N Y Ont & W	10½	10	10½	+ ⅞	10⅛
104	N Y Shipbldg	6¼	5½	6⅛	+ ⅜	6⅛
3.90	N Y Shipbldg pf (7)	59¾	58	59¾	+ 1⅜	58½
.10	Norf & W (8)	80	80	80	— ½	79½
1	No Am Aviat	5⅝	5⅝	5⅝	+ ⅛	5½
26	North Am (8%f)	22⅜	21½	22	— ¼	21⅞
8	Northern Pac	15¼	15	15	+ ¼	15
19	Norwalk T&R pf	6	5¾	5⅞	— ⅛	5¾
	O					
8	Oliver Farm	2¾	2½	2½	— ¼	2½
5	Omnibus	2⅞	2¾	2¾	+ ⅛	2⅞
21	Otis Elev (.60)	12½	11⅞	12½	.....	12¼
.30	Otis Elev pf (6)	97⅛	97	97	— 3	97
7	Otis Stl	2¾	2½	2½	— ¼	2½
3	Otis Stl pr pf	5⅜	5	5⅛	— ⅜	5
13	Owens-Ill Gl (2)	42	41⅝	42	.....	41¾
	P					
12	Pac G & El (2)	25½	23⅞	24	— 1	23⅝
1	Pac Ltg (3)	32½	32½	32½	— ½	32⅝
.20	Pac Mills	7½	7¼	7½	— ¼	7¼
6	Packard Mot	2⅜	2⅜	2⅜	.....	2⅜
22	Param Publix	⅝	½	½	.....	½
1	Patino Min	6⅜	6⅜	6⅜	— ⅛	6¼
4	Penick & Ford (1)	31½	31⅛	31⅛	+ ⅛	31¼
21	Penney (J C) (1.20)	24¼	23½	24¼	+ ¼	24
2	Penn-Dix Cem	1	1	1	.....	⅛
34	Penn R R (½)	18¾	18⅛	18½	+ ¼	18½
1	Peoples Gas L & C (5)	57⅜	57⅜	57⅜	— ⅜	55
.20	Pere M pr pf	11⅞	11¾	11⅞	+ 1⅞	9
11	Petro Corp	5⅞	5⅝	5⅞	+ ⅛	5⅝
2	Phila Co 6% pf (3)	31	31	31	— 1	31
2	Phila R C & I	3⅜	3⅜	3⅜	.....	3⅛
11	Phillips Pet	6⅜	6¼	6⅜	+ ⅛	6¼
2	Pierce Pet	⅞	⅞	⅞	— ⅛	⅞
2	Pills Flour (.60)	14¼	14	14	— ⅛	14
2	Pitt Coal	7	7	7	+ ½	6½
3	Pitt Scr & B	2½	2½	2½	+ ½	1¾
2	Postal T & C pf	6	6	6	— ⅜	6
7	Procter & Gam (1½)	26⅞	26⅛	26⅛	— ⅞	26
8	Pub Svc N J (3.20)	42½	[illegible]	[illegible]	+ [illegible]	[illegible]
11	Pullman (3)	23	22¼	22¼	— ¼	22¼
6	Pure Oil	3½	3⅜	3½	.....	3½
10	Purity Bak (1)	8½	7¾	8	.....	8
	R					
68	Radio	4¾	4½	4½	— ⅛	4½
9	Radio pf B	10½	10	10	— ⅛	10
3	Radio pf	18¼	18¼	18¼	.....	18
1	Raybestos-Man (.60)	7	7	7	— ½	7
1	Read 2d pf (2)	25½	25½	25½	+ ½	24
23	Rem Rand	3⅝	3⅛	3⅛	— ⅜	3
3	Reo Mot	2⅛	2⅛	2⅛	.....	2
3	Repub Stl	6⅛	6⅛	6⅛	— ¼	6¼
1	Reynolds Met (1)	8½	8½	8½	— ⅜	8¼
31	Rey Tob B (3)	32⅛	31⅝	32⅛	+ ⅜	32
3	Royal Dut	19	18⅞	19	— ⅜	19
2	Ruthland pf	10	9	10	+ 1	9½
	S					
1	Safeway Strs (3)	34¾	34¾	34¾	— ¼	34½
19	St Jos Lead	10⅛	9⅞	10	— ⅜	10⅛
1	St L-San F	1	1	1	— ⅜	1
2	St L-San F pf	1⅜	1⅜	1⅜	.....	1⅜
1	Seaboard Air	⅜	⅜	⅜	.....	¼
120	Sears Roeb	20	19¼	19¾	— ⅛	19¾
1	Servel	2	2	2	.....	1⅞
1	Sharp & Dohme	3⅛	3⅛	3⅛	— ⅜	3⅛
1	Shattuck (F G) (.24)	8	8	8	.....	7¾
4	Shell Union	4⅝	4½	4½	+ ¼	4¼
33	Simmons	6¼	6	6	— ½	5½
66	Socony-Vacuum (.40)	6⅞	6⅝	6⅝	— ⅛	6½
11	Solv Am I pf ww (5½)	61	61	61	— 1	61
68	So P R Sug (1.60)	23¾	22⅝	23¾	+ 1⅞	23¾
.10	So P R Sug pf (8) EX	116	116	116	+ 2	116
11	Sou Calif Ed (2)	22¼	21⅛	21⅛	— ⅞	21⅛
73	Sou Pac	17⅛	16⅛	16⅜	+ ¼	16⅜
21	Sou Ry	7½	7⅛	7⅜	.....	7⅜
10	Sou Ry pf	9⅛	9	9	+ ½	9
.10	Spald 1st pf	31	31	31	.....	28¾
4	Sparks-With	1	1	1	.....	⅞
45	Stand Brands (1)	17¼	16⅞	17¼	+ ½	17⅛
4	Stand G & E (1.20)	9½	9¼	9¼	.....	9
1	Stand G & E pf (4)	17	17	17	— ¼	16½
4	Stand Oil Ex pf (5)	96	95½	96	+ 1	95½
13	Stand Oil Calif (2)	24	23⅝	24	+ ¼	23½
1	Stand Oil Kans	15	15	15	— 1	15
101	Stand Oil N J (1)	26¼	25⅞	25⅞	— ⅜	25⅞
2	Sterling Sec A	1	⅞	⅞	— ¼	⅞
1	Sterling Sec pf	2	2	2	— ⅜	1¾
6	Stone & Web	8	7⅞	7⅞	— ⅛	7⅜
30	Studebaker	2¾	2⅝	2¾	.....	2⅝
.40	Studebaker pf	18⅜	18¼	18⅜	— 1⅜	15¼
2	Superheater (½)	9½	9½	9½	— ¼	9
11	Superior Oil	1½	1⅜	1⅜	.....	1⅜
1	Superior Steel	3⅜	3⅜	3⅜	— ⅛	3⅜
	T					
1	Telautograph (1)	9¼	9¼	9¼	.....	9
2	Tenn Corp	2¼	2¼	2¼	— ⅞	2¼
7	Texas Corp (1)	13¾	13½	13⅝	.....	13⅝
1	Tex Gulf Sul (1)	19⅛	19⅛	19⅛	.....	18⅞
1	Tex Pac L Tr	4⅜	4⅜	4⅜	+ ⅛	4⅜
1	Thatcher	8	8	8	.....	8¼
1	Thermoid	1½	1½	1½	.....	1¼
1	Third Ave	5⅜	5⅜	5⅜	— ⅜	4½
5	Thompson (J R) (1)	8¼	6¾	6¾	— 2	6½
1	Thompson Prod	7¼	7¼	7¼	+ ⅜	7
7	Tide Wat Asso	3¾	3⅝	3¾	.....	3⅝
1	Tide Water Asso pf	27	27	27	— 1⅛	27
2	Timk-Det Ax	2	2	2	+ ⅛	1¾
6	Timk Roll B (1)	17⅜	17	17¼	+ ¾	16¾
7	Transamerica	5	4⅞	4⅞	.....	4⅞
14	Tri-Cont Corp	3⅞	3¾	3⅞	.....	3⅞
.20	Twin City pf	7¼	7¼	7¼	— ⅜	7
	U					
1	Underwood-Ell (½)	13½	13½	13½	— ½	13
21	Un Carbide (1)	25¼	24⅝	24⅞	+ ⅛	24⅝
68	Un Pac (6)	78¾	77¼	77¾	+ ½	78½
2	Un Tank Car (1.40)	12	12	12	— ¼	11
118	Unit Aircraft	23⅝	22⅞	23⅛	.....	23⅛
1	Unit Am Bos	3⅛	3⅛	3⅛	— ⅜	3
70	United Corp (.40)	7	6⅞	7	— ⅛	6⅞
9	United Corp pf (3)	32	31½	31½	— ⅜	31½
54	Unit Fruit (2)	35¼	33½	34¾	+ 1¼	34½
42	Unit Gas Im (1.20)	17¼	16⅜	16¾	— ⅜	16⅝
1	Unit G Im pf (5)	92¼	92¼	92¼	— ¾	91
1	United Piece D pf (6)	64	64	64	.....	64
6	U S Gypsum (1.60)	22½	22	22	— ½	21½
19	U S Indus Alco	20⅜	19¾	20⅜	— ⅛	20⅜
2	U S Leather	3½	3½	3½	— ½	3¼
4	U S Ice A	7½	7⅛	7⅛	— ⅜	7
2	U S Pipe (½)	8⅞	8⅞	8⅞	+ ⅛	8⅜
17	U S Real & Im	5⅛	4⅞	5	.....	4⅞
6	U S Rubber	4⅝	4⅜	4⅜	— ⅛	4⅜
1	U S Rub 1st pf	9⅜	9⅜	9⅜	+ ½	9
9	U S Smelt & R (1)	21¾	21½	21½	+ ¼	21¾
156	U S Steel	31⅜	30⅛	30⅞	+ ¼	30¾
13	U S Steel pf (½g)	65¼	64¾	64¾	+ ¾	64¼
1	U S Tobacco (4.40)	70¾	70¾	70¾	+ ¼	69½
1	Util P & Lt A	3¼	3¼	3¼	— ⅛	3¼
	V					
.90	Van Ra 1 pf	35¼	34	35¼	— ¼	34
12	Vanadium	12½	12	12½	+ [illegible]	[illegible]
3	Va-C Chem 6% pf	5¼	5	5	+ ¼	5⅛
1.10	Vulcan Detin	18⅛	17½	18	+ ½	17
	W					
1	Waldorf Sys (1)	7⅜	7¾	7¾	+ ⅛	7⅛
2	Walworth	1¾	1⅝	1⅝	— ⅛	1½
1	Ward Bak A	2½	2½	2½	+ ⅜	2⅜
4	Warner Pict	1⅜	1¼	1¼	— ⅛	1¼
1	Warner-Quin	1⅛	1⅛	1⅛	+ ⅛	1
1	Warren Bros	4	3⅞	3⅞	— ⅛	3⅞
10	Webster Eisen	2	1⅞	1⅞	— ⅛	1½
13	Wesson Oil & S (⅜)	12	11¼	11¼	— 1⅛	11⅛
.30	W Penn P 7% pf (7)	100	96	96	— 4¼	85
4	West Mary	6⅝	6¼	6½	.....	6⅜
4	West Mary 2 pf	7½	7	7½	+ ½	7½
25	West Un Tel	[illegible]	23½	23⅞	+ ⅛	23⅞
3	Westingh Air (1)	[illegible]	16	16½	+ ⅛	16
42	Westingh El & M	27⅛	26¼	26⅞	— ⅛	26⅞
1	White Rk M Sp (2) EX	13½	13½	13½	— ⅛	12¾
15	Willys-Overland	⅜	¼	⅜	.....	¼
2	Wilson & Co	1½	1½	1½	.....	1½
12	Woolworth (2.40)	31¼	30⅞	31	— ¼	31
4	Worth P & M	14⅛	13½	13½	— ¾	13⅛
2	Wrigley, Jr. (3)	39	39	39	— ¼	38¾
	Y					
9	Yellow Trk & C	3½	3½	3½	.....	3½
2	Youngstown S & T	11⅜	11⅜	11⅜	+ ⅛	10¾
	Z					
3	Zonite Prod	4⅞	4¾	4⅞	.....	.....

XD—Ex dividend. EX—First sale since ex dividend date or dates. XR—Ex rights. (a) Plus extras. (b) Including extras. (d) Payable in scrip. (e) Paid last year. (f) Payable in stock. (g) Paid so far this year. (h) Cash or stock. (k) Accumulated dividend paid this year. (m) Also extra cash or stock dividend paid since January 1.

REVIEW OF TRANSACTIONS ON WASHINGTON STOCK EXCHANGE

Total sales since January 1, up to and including Friday, March 17, giving opening, high, low and closing figures. Compiled by W. B. Hibbs & Co.

Sales		Open	High	Low	Close
$12,000	Ana & Pot Riv R R 1st 5s 1949	45	48¼	45	48
1,000	Ana & Pot Riv R R guar 5s 1949	90½	90½	90½	90½
13,000	Capital Traction 5s 1947	52½	56½	51¾	52
14,000	Georgetown Gas Lt 1st 5 1961	103⅛	103¼	103	103
8,000	Potomac El Power cons 5s 1936	104¾	105¼	104¾	105
9,500	Pot El Pow gen & ref 6s 1953	108¾	108¾	105¼	105¼
286,800	Wash Gas Light ref 5s 1958	94¼	94½	86½	86⅛
5,000	Wash Gas Light gen 5s 1960	105¼	106¼	103	103
52,000	Wash Gas Light ser A 6s 1933	100	100¾	100	100
10,900	Wash Gas Light ser B 6s 1936	103½	104	102¾	103

Sales.		Open	High	Low	Close
24,500	Wash Railway & Electric 4s 1951	89½	91¾	86⅛	87½
	STOCKS.				
	PUBLIC UTILITIES.				
463	Capital Traction	12	12	8	9
1	Norfolk & Washington Steamboat	86½	86½	86½	86½
35	Potomac Electric Power pfd 6s	111¼	112	106½	107½
458	Potomac Electric Power pfd 5½s	108	108	105½	105¼
167	Wash Railway & Electric pfd.	87⅞	90	80	80¼
	MISCELLANEOUS.				
5	Woodward & Lothrop pfd	106	106	106	106

COTTON PRICES RISE AFTER EARLY DROPS

May Sells at 6.47, With the General Market Up 3 Points.

New York, March 18 (A.P.).—An opening advance of 5 to 9 points in response to relatively firm Liverpool cables was followed by moderate declines in cotton today under renewed liquidation and scattered selling.

Trading was restricted by uncertainty of interpretation of farm relief measures, and the market appeared sensitive to comparatively moderate offers either way.

May contracts after selling at 6.55 at the start declined to 6.41 making a net loss of 4 points and a decline of 56 points from yesterday's high. The market then steadied on covering without that delivery closing at 6.47 and the general market barely steady, but unchanged to 3 points higher.

Some Southern Selling.

In the early trading March sold up to 6.48 and October to 6.89, but buyers were supplied at these figures. There was some southern selling, along with a moderate amount for foreign account.

Cable advices from Liverpool said scattered liquidation had been well absorbed by the trade and that the heavy straddle buying there against sales in New York during the past two days had reduced the floating supply of contracts.

According to these reports, the South was offering freely in Liverpool, but the basis was still dear. Reports from the Eastern belt were in line with recent advices concerning probable increases in acreage ranging from about 5 to 8 per cent in that section.

The amount of cotton on shipboard at U. S. awaiting clearance at the end of this week was estimated at 107,000 bales against 181,000 last year.

Futures Price Range.

Cotton futures closed barely steady, unchanged to 3 higher; March, 6.40; May, 6.47@6.48; July, 6.61; October, 6.82@6.84; December, 6.98@7.00; January, 7.07. Spot, quiet; middling, 6.55.

Cottonseed Oil.

Bleachable cottonseed oil was dull and easy today, with closing prices 6 points lower on July, the only month traded.

The market was influenced by the weakness of lard and the reactionary price trend of cotton, although there was hardly enough business to establish a market. Sales were only 3 contracts, including an exchange of one lot of May for July at 11 points difference. Bleachable spot closed 3.85; March, 3.94; May, 4.03; July, 4.14; September, 4.30.

Financial Markets Expected to Hold

Hopes of Firmer Tone Are Based on Aids to Banking

New York, March 18 (A.P.).—This was a week of an extraordinary bullish blow-off in the financial markets, as Wall street expressed its immense relief at the passing of the banking crisis, in its typically emotional style. But many sober-minded persons in the financial community felt there was good reason to believe that this seeming turn would not prove illusory, as did the similar speculative flare-ups such as occurred with the war debt moratorium in the summer of 1931, and the enactment of the Glass-Steagall measure little more than a year ago.

Higher hopes this time were based upon the belief that economic remedies now being administered, while drastic, were cutting deeper into the roots of the depression than before. In one severe surgical operation, Government authorities have endeavored to weed out all weak banks, leaving a degree of confidence in the great bulk of institutions such as has not been felt in some time, and other sources of fear have been, or are being, lifted. For instance, railroad receiverships are no longer dreaded, for new legislation now permits prompt voluntary reorganizations.

A good portion of the January and February improvement in business and commodity values was lost, as a result of the banking holiday, but reports late this week indicated that the business pace was starting to quicken again. The bull flurry in securities, however, quickly subsided, until clearer indications are available as to the probable extent of a belated spring business revival. Sweeping advances in securities, when trading was resumed on Wednesday, were somewhat modified later, particularly in shares, and the sharp upswings in wheat and cotton, when those markets resumed on Thursday, were pared down substantially later, although the general level of the markets at the end of the week was well above those of March 3, when the holiday suspension started. Both hopes and fears of inflation waned, for the time being at least, but bullish quarters felt that restored confidence should support higher levels. The wheat and cotton grades were somewhat disturbed by uncertainties surrounding proposed farm relief legislation.

BUSINESS RECOVERY IS HAILED BY BABSON

Continued from Page 5.

on the basis of earnings than of interest, can score sharp gains.

Strong efforts will be made to prevent runaway markets in either direction, but the impulse to buy equities will become very strong. Certainly we do not need any more dramatic picture than the events of the past two weeks to warrant the belief that securities are at rock bottom.

Nor should we overlook the gold standard. The vigorous action of the Government in getting gold out of hoarding and back into its vaults shows the intention to stay with gold.

While the rise in foreign exchange probably indicates a more or less permanent leveling process in the international exchanges, it does not mean any radical debasement of the American dollar. Under present conditions a 20 or 25 per cent gold reserve would be entirely sufficient for our needs.

We should concentrate in getting back into the "golden rule standard" and let the gold standard take care of itself.

Business, as estimated by the Babson chart, now registers 31 per cent below a year ago.

(Copyright, 1933.)

Steel Prices Unchanged.

New York, March 18 (A.P.)—Steel prices unchanged.

BOND SALES ON NEW YORK EXCHANGE

Total today, $4,246,000; previous day, $11,377,000; week ago, holiday; year ago, $5,025,000; two years ago, $6,300,000; January 1 to date, $579,999,000; year ago, $673,446,000; two years ago, $626,947,000.

U. S. GOVERNMENT BONDS.
(Dollars and Thirty-seconds. Sales in $1,000.)

Sale.		High.	Low.	Last.
31	L 3½ 32-47	101.20	101.16	101.16
26	L 1st 4¼ 32-47	101.28	101.24	101.24
108	L 4th 4¼ 33-38	102.2	101.30	102
1	L 4th 4¼ r 33-38	101.29	101.29	101.29
26	Tre 4¼ '47-52	109.8	109	109
16	Tre 4 '44-54	105	104.25	104.30
159	Tre 3¾ '46-56	103.4	102.20	103
11	Tr 3⅜ '40-43Jun	102.1	101.24	101.24
39	Tre 3⅜ '43-47	101.29	101.10	101.12
61	Tr 3⅜ '41-43Mch	101.23	101.10	101.12
46	Tre 3⅛ '46-49	99.12	99.6	99.8
25	Tre 3 '51-55	98	97.24	97.24

CORPORATION BONDS.

Sales		High	Low	Last
	A			
25	Alleghany 5 '44	31¾	31	31¾
7	Am & For P 5 2030	33	33	33
1	Am IG Chem 5½ '49	75	75	75
10	Am Metal 5½ '34	68	68	68
4	Am Smelt 5 '47	84¼	84	84
11	Am T&T 5½ '43	105	104¾	105
29	Am T&T 5 '60	102	101½	102
2	Am WW&El 5 '34	86	86	86
4	Arm 4½ '39	80½	80⅜	80½
8	AT&SF cvt 4½ '48	88	87¾	87¾
26	AT&SF 4 '95	92	91½	92
5	AC Line 1st 4 '52	72	72	72
1	Atl Refin 5 '37	101	101	101
	B			
14	B&O rfg 6 '95	45⅛	45	45
27	B&O rfg 5 '95	39	38¾	39
2	B&O gold 4 '48	79	79	79
1	Beth Stl rfg 5 '42	81½	81½	81½
3	Bklyn Ed 5 '52 E	105	104½	104⅞
27	Bklyn M Tr 6 '68	90⅛	89⅞	90
1	Buf Gen E 4½ '81B	101½	101½	101½
5	Buf R&P 4½ '57	41⅞	41⅜	51⅞
	C			
71	Can Nor 7 '40	100	99⅞	100
3	Can Pac 4½ '60	60	60	60
8	Can Pac 4 perp	54¾	54	54¾
10	Cen Pac 5 '60	58½	57¼	57¼
1	Cen Pac 1st gtd 4 '49	74½	74½	74½
7	Certain-teed 5½ '48	28	27	27
18	Chesa Corp 5 '47	72½	72	72½
5	C&O gen 4½ '92	96¾	96¾	96¾
2	Chi Gt West 4 '59	29¼	29¼	29¼
18	C M & S P Pac 5 '75	16⅝	16¼	16¼
21	CMSP&P ad 5 2000	5	4¾	5
2	Chi&NW cv 4¾ '49	10½	10½	10½
2	C RI&P cvt 4½ '60	11¼	11	11
23	C RI&P fg 4 '34	23	22	23
7	Chile Cop 5 '47	41	40	40
14	Cin Gas & E 4 '68	97¾	97½	97¾
6	Col G & E 5 '52 M	79⅜	79¼	79⅜
7	Com In Tr 5½ '49	102½	102½	102½
13	Con Gas NY 5½ '45	104	104	104
2	Cu Cane Prod 6 '50	1⅞	1¾	1⅞
	D			
10	Del & H rf 4 '43	76½	76	76½
4	D & R G 4 '36	32	31	32
4	Det Ed 4½ '61 D	89⅛	89⅛	89⅛
4	Dodge Br deb 6 '40	80½	80	80
6	Duq Lt 4½ '67 A	102	101⅝	102
	E			
8	Erie rf 5 '67	26	26	26
6	Erie gen lien 4 '96	47	47	47
	G			
1	Gen Cable 5½ '47	43⅝	43⅝	43⅝
9	Goodyr T&R 5 '57	78½	78½	78½
3	Gr T Ry Can 6 '36	96½	96½	96½
6	Gt N Ry 7 '36 A	56	55½	56
5	Gt Nor 4½ '77 E	44⅞	44½	44⅞
	H			
15	H & M rfg 5 '57 A	[illegible]	[illegible]	[illegible]
3	H & M adj inc 5 '57	[illegible]	[illegible]	[illegible]
13	Hum Oil&R 5 '37	[illegible]	[illegible]	[illegible]
	I			
6	Ill Bell Tel 5 '56	[illegible]	[illegible]	[illegible]
17	Ill Cen 4¾ '66	[illegible]	[illegible]	[illegible]
3	IC&C SL&NO 5 '63A	[illegible]	[illegible]	[illegible]
1	Interb R Tr 7 '32	[illegible]	[illegible]	[illegible]
2	Int R Tr rfg 5 '66	[illegible]	[illegible]	[illegible]
3	Int Cement 5 '48	[illegible]	[illegible]	[illegible]
5	Int Hyd Elec 6 '44	[illegible]	[illegible]	[illegible]
19	Int T&T cvt 4½ '39	[illegible]	[illegible]	[illegible]
15	Int T&T deb 5 '55	[illegible]	[illegible]	[illegible]
	K			
5	K C P&L 4½ '61	[illegible]	[illegible]	[illegible]
11	K C Term 4 '60	[illegible]	[illegible]	[illegible]
	L			
1	Lac Gas 5½ '53	[illegible]	[illegible]	[illegible]
1	Lautaro Nitra 6 '54	[illegible]	[illegible]	[illegible]
9	Liggett & M 5 '51	[illegible]	[illegible]	[illegible]
5	Loew's Inc 6 '41	[illegible]	[illegible]	[illegible]
	M			
1	Manhat Ry 4 '90	[illegible]	[illegible]	[illegible]
6	McKess & R 5½ '50	[illegible]	[illegible]	[illegible]
2	Mil E R&L 1 5 '61B	[illegible]	[illegible]	[illegible]
2	MSP&SSM con 4 '38	[illegible]	[illegible]	[illegible]
13	Mo P cvt 5½ '49	[illegible]	[illegible]	[illegible]
40	Mo Pac 5 '77 F	[illegible]	[illegible]	[illegible]
10	Mo Pac gen 4 '75	[illegible]	[illegible]	[illegible]
36	Mo Pac 1st 5 '81	[illegible]	[illegible]	[illegible]
	N			
9	Nat Dairy 5¼ '48	[illegible]	[illegible]	[illegible]
7	Nat Steel 5 '56	[illegible]	[illegible]	[illegible]
2	New Eng T&T 5 '52	[illegible]	[illegible]	[illegible]
2	NO Pub S 5 '55 B	[illegible]	[illegible]	[illegible]
2	NO T & M 5½ '54	[illegible]	[illegible]	[illegible]
12	NYC rf & i 5 2013	[illegible]	[illegible]	[illegible]
69	NYC&STL 4½ '78C	[illegible]	[illegible]	[illegible]
3	NY Ed rf 6½ '41	[illegible]	[illegible]	[illegible]
5	NY G E H&P 5 '48	[illegible]	[illegible]	[illegible]
2	NYNH&H cv db 6 '48	[illegible]	[illegible]	[illegible]
	N			
22	NY Tel gen 4½ '39	[illegible]	[illegible]	[illegible]
2	NY W&Bost 4½ '46	[illegible]	[illegible]	[illegible]
3	Norf&W con 4 '96	[illegible]	[illegible]	[illegible]
12	Nor Am Co 5 '61	[illegible]	[illegible]	[illegible]
1	Nor Am Ed 5½ '63	[illegible]	[illegible]	[illegible]
6	Nor Pac 6 2047 B	[illegible]	[illegible]	[illegible]
3	Nor States P 5 '41A	[illegible]	[illegible]	[illegible]
	O			
1	Ore-W RR&N 4 '61	[illegible]	[illegible]	[illegible]
	P			
14	Pac G & E 5 '42	[illegible]	[illegible]	[illegible]
4	Para Publix 5½ '50	[illegible]	[illegible]	[illegible]
1	Penn Dix 6 '41 A	[illegible]	[illegible]	[illegible]
4	Pen P & L 4½ '81	[illegible]	[illegible]	[illegible]
7	Pen R R 4½ '70D	[illegible]	[illegible]	[illegible]
6	Peo GL&C of C 5 '47	[illegible]	[illegible]	[illegible]
5	Phila Co 5 '67	[illegible]	[illegible]	[illegible]
3	Phillips Pet 5¼ '39	[illegible]	[illegible]	[illegible]
3	Port Gn El 4½ '60	[illegible]	[illegible]	[illegible]
5	Postal T&C 5 '53	[illegible]	[illegible]	[illegible]
4	Pub Ser E&G 4½ '67	[illegible]	[illegible]	[illegible]
2	Rem Rand 5½ '47	[illegible]	[illegible]	[illegible]
	S			
27	StLIM&S 4 r&gd '33	[illegible]	[illegible]	[illegible]
10	StL SF 4½ '78	[illegible]	[illegible]	[illegible]
1	StL SF 4 '50 A	[illegible]	[illegible]	[illegible]
1	Seab AL con 6 '45	[illegible]	[illegible]	[illegible]
4	SincC Oil col 7 '37	[illegible]	[illegible]	[illegible]
4	So Bell T&T 5 '41	[illegible]	[illegible]	[illegible]
5	So Pac 4½ '68	[illegible]	[illegible]	[illegible]
11	So P 4½ '69 ww	[illegible]	[illegible]	[illegible]
4	So Pac col tr 4 '49	[illegible]	[illegible]	[illegible]
11	Sou Ry gen 4 '56	[illegible]	[illegible]	[illegible]
2	S W Bell Tel 5 '54	[illegible]	[illegible]	[illegible]
20	St O N J deb 5 '46	[illegible]	[illegible]	[illegible]
16	St Oil N Y 4½ '51	[illegible]	[illegible]	[illegible]
11	Studebaker 6 '42	[illegible]	[illegible]	[illegible]
	T			
13	Ten El P rfg 6 '47A	83	[illegible]	[illegible]
[illegible]	[illegible]	[illegible]	[illegible]	[illegible]

NEW YORK CURB MARKET

Total stock sales today, 60,000 shares; year ago, 144,505 shares; total bond sales today, $1,400,000; year ago, $1,701,000.

Sales in Hundreds		High	Low	Close
	A			
1.50	Alum Co Am	48	48	48
2	†Am Beverage	2¾	2¾	2¾
13	Am Cyan B	5⅜	5	5
1	Am & Fgn P war	4	4	4
3	Am Founders	1	1	1
15	Am Gas&El (1a)	22¼	21¾	22
2	Am Light & T (2)	14¾	14¾	14¾
26	Am Sup Power	4	3¾	3¾
2	Ark Nat Gas	1⅝	1⅝	1⅝
2	Ark Nat Gas A	1¾	1⅝	1¾
3	†As G&El A	2	1⅞	1⅞
11	Atlas Corp	7⅝	7½	7½
1	Atlas Corp war	2¾	2¾	2¾
.75	†Axton Fis A (3.20)	33	33	33
.25	Babcock & Wil (1)	28	28	28
1	Bellanca Airc vtc	1½	1½	1½
	B			
1	†Blue Ridge	2½	2½	2½
4	†Brillo Mfg (.60)	10⅛	9⅞	10⅛
1	Br Am Tb B (.241g)	16⅜	16⅜	16⅜
1	Br A T reg (.241g)	16¾	16¾	16¾
1	Burma Ltd (.045e)	1¾	1¾	1¾
	C			
1	Can Marc Wire	1⅛	1⅛	1⅛
5	Cen St El	2½	2⅜	2½
106	Cities Service	3¼	3	3⅛
1	Cleve El Ill (1.20)	24¾	24¾	24¾
1	Comwlth Edis (5)	71½	71½	71½
3	Comwlth & So war	⅜	⅜	⅜
.10	Cons & SC Ltd (10%)	57⅞	57⅞	57⅞
.10	Cont Shar cv pf	⅝	⅝	⅝
1	Cord Corp (.10g)	6¼	6¼	6¼
1	†Cosden Oil	2	2	2
7	Cosden Oil cod	2	1½	2
1	Cosden Oil pf	4	4	4
2	Crocker Wh	3	3	3
1	†Cusi Mex	⅜	⅜	⅜
	D			
14	Deere & Co	11⅛	10¼	11
3	Dow Chem (2)	35	34½	34½
	E			
115	El Bd & Sh (6%f)	16⅛	15⅜	15⅞
2	El Bd & Sh pf (6)	38	37	37
2	El Pow As A (.10g)	3¾	3¾	3¾
1	El P&L opt war	2¾	2¾	2¾
6	†Elect Share	4½	4¼	4½
1	†Europ El A (.30)	2½	2½	2½
1	Europ El deb rts	1/16	1/16	1/16
	F			
2	Ford M Can A	5⅝	5½	5½
.50	Ford M Can B	9¾	9¾	9¾
2	Ford Mot Ltd	3	3	3
[illegible]	[illegible]	[illegible]	[illegible]	[illegible]
24	Cen St El 5½ '54	[illegible]	[illegible]	[illegible]
2	Cen St El 5 '48	[illegible]	[illegible]	[illegible]
28	Cen St P&L 5½ '53	[illegible]	[illegible]	[illegible]
7	Cities Serv 5 '66	[illegible]	[illegible]	[illegible]
38	Cities Serv 5 '50	[illegible]	[illegible]	[illegible]
7	Cit S Gas 5½ '42	[illegible]	[illegible]	[illegible]
5	Cit S P &L 5½ '49	[illegible]	[illegible]	[illegible]
3	Cit S Pow 5½ '52	[illegible]	[illegible]	[illegible]
2	Clev E Ill 5 '39	[illegible]	[illegible]	[illegible]
1	Clev E Ill 5 '54 A	[illegible]	[illegible]	[illegible]
6	Clev E Ill 5 '61 B	[illegible]	[illegible]	[illegible]
1	Comw'l Ed 5 '53 A	[illegible]	[illegible]	[illegible]
3	Comw'l Ed 5 '54 B	[illegible]	[illegible]	[illegible]
11	Comw Ed 4½ '56 C	[illegible]	[illegible]	[illegible]
4	Comw Ed 4½ '57 D	[illegible]	[illegible]	[illegible]
9	Comw Ed 4½ '60 E	[illegible]	[illegible]	[illegible]
17	Comw'l Ed 4 '81 F	[illegible]	[illegible]	[illegible]
6	Comw Ed 5½ '62 G	[illegible]	[illegible]	[illegible]
10	Com Sub 5½ '48 A	[illegible]	[illegible]	[illegible]
5	Conn L&P 4½ '56 C	[illegible]	[illegible]	[illegible]
3	Conn Riv P 5 '52 A	[illegible]	[illegible]	[illegible]
1	Con GEL&P B 4 '81	[illegible]	[illegible]	[illegible]
6	Con Gas Ut 6 '43 A	[illegible]	[illegible]	[illegible]
7	Consum P 5 '36	[illegible]	[illegible]	[illegible]
8	Consum P 4½ '58	[illegible]	[illegible]	[illegible]
8	Cont G&E 5 '58 A	[illegible]	[illegible]	[illegible]
1	Cont Oil 5¼ '37	[illegible]	[illegible]	[illegible]
1	Cudahy P 5½ '37	[illegible]	[illegible]	[illegible]
	D			
2	Day P&L 5 '41	[illegible]	[illegible]	[illegible]
1	Del El P 5½ '59	[illegible]	[illegible]	[illegible]
1	Denver G&E 5 '49	[illegible]	[illegible]	[illegible]
2	Det C Gas 6 '47 A	[illegible]	[illegible]	[illegible]
2	Det C G 5 '50 B	[illegible]	[illegible]	[illegible]
1	Det Int B 6½ '52	[illegible]	[illegible]	[illegible]
	E			
13	E Ut Inv 5 '54 A	[illegible]	[illegible]	[illegible]
4	Ed El Ill 5 '35	[illegible]	[illegible]	[illegible]
16	El P & L 5 2030	[illegible]	[illegible]	[illegible]
4	Empire Dis E 5 '52	[illegible]	[illegible]	[illegible]
2	Emp O&R 5½ '42	[illegible]	[illegible]	[illegible]
	F			
1	Firest T 5 '42	[illegible]	[illegible]	[illegible]
2	Fisk Rub 5½ '31	[illegible]	[illegible]	[illegible]
11	Fisk R 5½ '31 cod	[illegible]	[illegible]	[illegible]
1	Fisk R 8 '41 cod	[illegible]	[illegible]	[illegible]
1	Fla P&L 5 '54	[illegible]	[illegible]	[illegible]
5	Fla P 5½ '79 A	[illegible]	[illegible]	[illegible]
	G			
2	Garlock Pack 6 '39	[illegible]	[illegible]	[illegible]
8	Gatin P 5 '56	[illegible]	[illegible]	[illegible]
1	Gatin P 6 '41 B	[illegible]	[illegible]	[illegible]
1	Gen Mot Ac 5 '36	[illegible]	[illegible]	[illegible]
1	Gen W Wk 5 '43 A	[illegible]	[illegible]	[illegible]
2	Geo Pow 5 '67	[illegible]	[illegible]	[illegible]
1	Geo P&L 5 '78	[illegible]	[illegible]	[illegible]
1	Gillette 5 '40	[illegible]	[illegible]	[illegible]
[illegible]	[illegible]	[illegible]	[illegible]	[illegible]
6	Stinnes 7 '36	46¼	45½	46¼
10	Stinnes 7 '46	45	44½	44½
1	Un El Svc 7 '56	75	75	75
5	Un Ind 6½ '41	54¾	54¾	54¾
7	Un Ind 6 '45	56⅜	54¾	56⅜

†Officially listed.

Other stocks and bonds are traded on the Curb Exchange as "unlisted." They include those of corporations from which the exchange has deemed it unnecessary to require financial statments such as must be filed periodically if listed. The exchange states it investigates at regular intervals the financial status of "unlisted" securities.

XD—Ex dividend. EX—First sale since ex dividend date or dates. XR—Ex rights. (a) Plus extra or extras. (b) Including extra or extras. (d) Payable in scrip. (e) Paid last year. (f) Payable in stock. (g) Paid so far this year. (h) Cash or stock. (m) Also extra cash or stock dividend paid since January 1. (ur) Under rule. (ww) With warrants. (xw) Without warrants.

CHICAGO STOCKS.

(Furnished by W. B. Hibbs & Co.)

	Bid.	Asked.
Yellow Taxi	7¼	8
Thompson	7¾	8
Wahl	¼	½
Butler Bros.	2¼	2½
Nat'l Leather	⅛	⅜
Swift	10¼	10½
Swift International	16	16½
Libby, McNeil & Libby	2	2¼
Midwest Oil	⅛	¼
City Con com	....	⅛
City Con pfd	1⅛	....
Edison	70¾	72½
Public Service $100 par	32	35½
Public Service no par	34	35½
Quaker com	82	86
Quaker pfd	105½	115
Bendix	9	9⅜
Borg Warner	8	8⅜
Ill. Brick	3	5
U. S. Gypsum	21½	22½
Great Lakes Dock & Dredge	7½	8¼
Cons. com	⅛	½
Cons. pfd	....	5
Electric Household	4½	5
McCord	1¼	3

Nitrate Bond Men Seek Protection

Washington Asked to Halt Decree on Service Payments.

Santiago, Chile, March 18 (U.P.).—Representatives of American bondholders in the National Nitrate Co. (Cosach), now in process of dissolution, have requested formal action by Washington to prevent application of a recent decree suspending service payments on the oCsach bonds served by the 60 gold pesos per ton export tax. The bondholders maintain the decree of Finance Minister Gustavo Ross superseded the existing law and also constituted breach of a promise to keep action on the tax in abeyance pending a friendly understanding.

A serious impasse between the United States and Chile might arise if Washington presents a formal protest, since it would be difficult for the administration here to suspend action already taken because of political and economic reasons. Revenue from the nitrate tax is urgently needed to help balance the budget. The British ambassador and the German minister conferred with Foreign Minister Cruchaga today, expressing surprise at the government's unexpected action.

(United Press.)

State Department officials today had under consideration a formal report from Ambassador William S. Culbertson at Santiago, covering action by the Chilean government in suspending service payments on Cosach nitrate bonds. The report was not made public, and no indication of possible action was given.

Rubber Closes Steady.

New York, March 18 (A.P.).—Crude rubber futures closed teady. March, *3.07; May, *3.15; July, *3.25; September, *3.36.

Smoked rib spot closed, †3.10.

*Bid. †Nominal.

POWER & LIGHT'S DIVIDEND RELEASED

Allied Chemical Net Income Totals $11,441,190; Is Under 1931.

Chicago, March 18 (A.P.).—Dividend checks of the Wisconsin Power & Light Co., originally payable March 15 but rescinded because of the bank holiday, were mailed today.

New York, March 18 (A.P.).—Allied Chemical & Dye Corporation, in its annual statement issued today, reports net income for 1932 of $11,441,190 after all charges, equivalent after preferred dividends to $3.62 a share on the common stock. In 1931 net income was $18,931,511, or $6.74 a share.

Current assets on December 31 were $150,654,699, including $25,883,392 cash and $92,404,341 of United States Government and other marketable securities. Current liabilities were $6,298,171. At the end of 1931 the company reported current assets of $152,407,823, including $20,012,912 cash and $94,638,155 in Government and other securities. Current liabilities were listed at $9,340,307.

The 1932 report of the Phelps Dodge Corporation, issued today, discloses a consolidated net loss for the year of $3,752,252. This compares with a loss of $5,057,000 in 1931.

The report pointed out that the 1932 deficit "includes heavy expenses incident to the closing down of our mines and the curtailment of operations at all our branches and divisions and is after providing $993,345 for depreciation of plants."

Notwithstanding the book loss incurred, the company improved its cash position during the year. This item totaled $8,597,718 as against $7,206,629 at the close of 1931. Current assets amounted to $26,251,766, while current liabilities totaled $5,026,498.

During the year the corporation retired bonds of subsidiary companies aggregating $786,200 and current accounts payable were reduced from $11,647,014 at the beginning of the year to $5,026,498.

Per share earnings of corporations in the past week with comparison with the previous year included the following:

Year ended January 31:	1933	1932
Detroit Edison Co.	$4.50	$8.80
Year ended December 31:	1932	1931
American Tobacco	$8.46	$9.07
Allied Chemical & Dye	3.62	6.74
American Cyanamid	0.14	*
Gen. American Tank Car	2.19	5.33
Westinghouse Air Brake	0.45	1.01
United States Freight	0.43	Nil
Alaska Juneau Gold Mining	0.57	0.74
Columbia Carbon	1.77	3.62
Island Creek Coal	1.29	2.28
Lehn & Fink Products	3.04	3.59
New England Pow. Asso.	2.46	3.35
Union Tank Car	0.84	1.49
Gulf Oil	0.60	Nil
Standard Oil of Kentucky	1.00	1.28
U. S. Playing Card	0.26	1.45
Quarter ended December 31:		
Hershey Chocolate	0.59	1.21

*Not available.

LIVE STOCK PRODUCE

CHICAGO.
(Associated Press.)

CATTLE—Receipts, 1,000; compared week ago strictly choice long yearling steers about steady; all others unevenly 25@50 higher; lower grades showing most upturn; weighty steers strong to 25 higher; light heifer and mixed yearlings mostly 50 up; cows, 25@50 higher; bulls about steady; vealers, 2.00 lower; extreme top long yearling steers, 7.50; best heavies, 6.00; medium weights, 6.75; bulk fat steers with weight, 4.50@5.00; best light heifers, 6.25; bulk light steers and yearlings, 4.75@6.50; largely steer run; stocker and feeder trade largely nominal; receipts live cattle comparatively small; dressed beef trade narrow.

SHEEP AND LAMBS—Receipts, 2,000; today's market nominal; for week ended Friday; 110 doubles from feeding stations, 2,200 direct; fat lambs uneven; mostly 10@15 higher with all grades and weights under pressure at close; sheep around steady; week's top lambs, 6.00; closing bulks follow: better grade fed lambs, 5.50@5.75; around 98-lb. weights selling at inside price; Colorados predominated during week; native throwouts, 4.00@4.50; yearling wethers averaging 90-98 lbs., 4.25@4.75; fat ewes, 2.25@2.75.

HOGS—Receipts, 8,000, including 7,000 direct; generally steady with Friday on all classes; few loads and odd lots, 180-250 lbs., 4.10@4.15; top, 4.15; scattered sales downward to 4.00 on heavier weights; most packing sows, 3.40@3.60; compared week ago, 20@35 higher; shippers made no purchases; holdover, 1,000; light light, good and choice, 140-160 lbs., 4.00@4.15; light weight, 160-200 lbs., 4.05@4.15; medium weight, 200-250 lbs., 4.10@4.15; heavy weight, 250-350 lbs., 4.00@4.15; packing sows, medium and good, 275@550 lbs., 3.25@3.75; pigs, good and choice, 100-130 lbs., 3.50@4.00.

NEW YORK.

SUGAR—Raw was more active today and prices were 1-32 cent higher, advancing to 3.00 for spots, duty paid. Sales at this level aggregated 27,000 bags of Philippines and 58,000 bags of Puerto Rican in nearby positions and 144,000 bags of Phillippines for March-April and April-May shipment. It was believed additional sales were made at that price and not reported, with refiners still showing further interest but holders asking 3.05. Futures were active and higher. All deliveries sold at new tops for the movement, final prices being 2 points up for the spot month and 4 to 6 higher for later deliveries. May contracts after opening at 1.04 sold up to 1.09, while December advanced from 1.12 to 1.15. Supporting the advance was the increased activity and strength in the spot market and continued talk of segregating some of this year's United States allotment of Cuban sugar until next year. Nothing official was announced in the latter connection, although it was rumored that 600,000 tons of new crop Cuban would be segregated until January 1, 1934. Sales were 44,800 tons. March closed 1.05; May and July, 1.09; September, 1.11; December and January, 1.15. Refined was unchanged at 4.10.

COFFEE—Spot quiet; Rio, No. 7, 8¼; Santos, No. 4, 9@9½; Rio futures closed quiet; sales, 3,000 bags. March, 5.73N; May, 5.67N; July, 5.57N; September, 5.47N; December, 5.38N. Santos futures steady; sales, 13,000 bags. March, 8.23; May, 8.15N; July, 7.92N; September, 7.71; December, 7.62N.

N—Nominal.

BALTIMORE.

PRODUCE—Unchanged.

EGGS—12½.

CATTLE—Receipts, 75; steady. Steers, good to choice, 5.00@5.50; medium to good, 4.75@5.00; fair to medium, 4.25@4.75; plain to fair, 3.75@4.25; common to plain, 3.00@3.75; bulls, medium to good, 3.00@3.25; plain to medium, 2.50@3.00; plain to fair, 2.25@2.50; common to plain, 2.00@2.25; cows, medium to good, 3.00@3.50; fair to medium, 2.50@3.00; plain to fair, 2.00@2.50; common to plain, 1.50@2.00; heifers, good to choice, 4.50@4.75; medium to good, 4.00@4.50; fair to medium, 3.50@4.00; plain to fair, 3.00@3.50; common to plain, 2.50@3.00. Fresh cows and springers, 30.00@60.00.

SHEEP AND LAMBS—Receipts, 100; steady. Sheep, 50@2.50; lambs, good to choice, 6.35@6.75; common to medium, 3.00@5.75.

HOGS—Receipts, 1,200; steady. Lights, 4.25@4.70; medium to good, 4.25@4.70; heavies, 3.80@4.50; roughs, 2.40@3.65; light pigs, 3.15@3.70; pigs, 3.90@4.50; Western high, 10@20 higher.

CALVES—Receipts, 50; steady. Good to choice, 5.00@6.50; common to medium, 3.00@4.00.

PHILADELPHIA.

POULTRY—Live fowls, Plymouth Rocks, fancy, 19; dressed fowls, fresh killed, in boxes, 14@16; ducks, Virginia, 14@15; Long Island, frozen, 13@14.

CHEESE—Unchanged.

BUTTER—Top grades, 20@23; 92 score, 19; 91 score, 18½; 90 score, 18.

EGGS—Receipts, 4,207, easy and irregular with trading only fair and receipts liberal; nearby, mixed colors, graded firsts, 13½@14; current receipts, 13@13¼; Midwest, mixed colors, graded firsts, 13½@14; current receipts, 13@13¼.

SILK MARKET.

New York, March 18 (A.P.).—Raw silk futures closed easier. Sales, 370 bales. March, 1.18b; May, 1.16; July, 1.17b.

Open market quotations (60-day basis). Shanghai steam extra B, 1.12; Canton double extra A, 14-16s, .95; Japanese crack, double extra, 1.32.

b—Bid.

BUILDING AND LOANS INCREASE DEPOSITS

Unprecedented Activity Seen by Capital Companies in Near Future.

By THOMAS M. CAHILL.

The remarkable outflow of money which has occurred during the last week has been shared to a large extent by building and loan associations of the city. Inquiry at the Fidelity Building and Loan Association discloses the fact that during the past week the deposits have been eighteen times the number of withdrawals.

Notwithstanding the fact that the Fidelity Building and Loan Association has never had any restrictions as to the amount of withdrawals, except during the period of the President's proclamation, the amount of the withdrawals were only one-twelfth of the total amount of deposits.

Building and loan associations are looking forward to an unprecedented business during the coming months.

Wilson Joins Board.

Lloyd B. Wilson, president of the Chesapeake & Potomac Telephone Co. was elected a member of the board of directors of the Security Storage Co. at a meeting of the board of that company last week.

Next Wednesday evening at 6:30 o'clock the Washington Chapter of the National Association of Cost Accountants will hold its monthly meeting at the Mayflower Hotel.

Inasmuch as governmental activities and functions such as reorganization of units, balancing budgets and similar topics are engrossing the attention of the nation, comparable only to war time, the speaker of the evening will be Dr. Henry P. Seidenmann, of Brookings Institute, who is eminently qualified by his extensive research in the field of Federal, municipal and State accounting to discuss this subject.

Work Is Outlined.

From this vast fund of practical experience he will describe, illustrate and explain some of the special problems involved in the application of accounting to Government, with particular reference to the construction and simplified financial statements of governments.

The public, particularly teachers and pupils in political science and advanced accounting, as well as bankers, investors and other business men and women, are invited to this discussion which is scheduled for 7:30 o'clock Wednesday evening.

For the sixth consecutive year, the record of accidents to employes of the Pennsylvania Railroad has shown a steady decrease, resulting in the low mark of 4.4 accidents per million man hours worked in 1932. This fact was made known by President W. W. Atterbury yesterday when he forwarded to each regional vice president certificates of merit for the several operating divisions of the railroad system who made the best showing during the year. The records are based on those accidents which are reported to the Interstate Commerce Commission.

Employes of the New York zone, who worked over more than 43,500,000 man hours, had the lowest casualty record for the four regional subdivisions of the railroad. It was 3.9 per million man hours.

Business Activity Is Called Buoyant

Leaders of Industry Seen Determined to Push Revival.

New York, March 18 (A.P.).—Dun and Bradstreet, Inc., said today that there was "now more buoyancy to general commercial activity than has been in evidence in years." Asserting that further progress was made this week toward restoring confidence "in all branches of business endeavor," the Mercantile Review added:

"Taking the offensive through emphasis on expanded credit facilities and the determination of leaders of industry to carry on aggressively, distinct headway was made during the first week following a financial crisis and cash stringency which has had no parallel in 26 years.

"It is now apparent that the era of fear has passed definitely and with it that phase of commercial history which belittled responsibility and placed a premium on recklessness in business conduct. The resurgence of the well-tried ideals of caution and conservation holds assurance of the early restoration of a more dependable economic balance. The more dispassionate view of difficulties to be overcome, which accompanies a period of relaxation, is one of the best safeguards for an uninterrupted forward movement."

Wall Street Briefs

New York, March 18 (A.P.).—Shipments of pneumatic casings in January totaled 2,596,585 units, an increase of 42.8 per cent over December, but 20.2 per cent under January, 1932, reports the Rubber Manufacturers Association. Production in January was 2,257,846 units, an increase over December of 13.9 per cent and a decline of 34.8 per cent from January of last year.

The short interest on the New York Curb Exchange March 14 totaled 23,205 shares, a decrease of 16,397 shares from January 30.

Western Auto Supply Co. reports a 13.8 per cent increase in February sales over a year ago. Total volume last month was $651,400.

Pan American Petroleum & Transport Co. plans to distribute one share of Pan American Southern Corporation, organized by the former in connection with its acquisition of a controlling interest in American Oil Co., to holders of its own common stocks as of March 27. The plan is subject to approval of the stockholders at a special meeting called for that date.

Wall street hears that a financing plan for the Missouri Pacific Railroad to cover the maturity of a $34,500,000 issue of St. Louis, Iron Mountain & Southern 4 per cent bonds, is nearing completion. One report is that the payment will be 25 per cent in cash and the remainder in new securities.

Standard Statistics Co. says unfavorable dividend actions this week numbered 90, compared with the previous week's record of 31. However, many of the actions listed as passed, the company explains, were announced by corporations as "deferred" because of the extraordinary banking situation.

JOINS BOARD

Harris & Ewing.

LLOYD B. WILSON, elected a director of the Security Storage Co.

PROGRAM INCREASES FARMING INTEREST

"Five-Ten-Year" Plan Seen Revitalizing Agriculture in North Carolina.

Asheville, N. C., March 18 (A.P.).—A "five-ten-year" farm program for the highland area of western North Carolina launched early in 1932 and sponsored by newspapers of the section promises to revolutionize and revitalize agriculture in the territory it covers.

H. Arthur Osborne, chairman of the regional council in charge, says 1932 saw more interest in farming and its improvement in the mountainous counties than any other year in history. Indicative of this widespread interest is the fact that 1,256 agricultural meetings held during the year were attended by 60,365 persons.

The five-ten-year program has for its slogan "Improve, produce and consume home farm products," and is based on the belief that the cow, steer, hog, sheep and hen, with timber, fruit and special crops can all be fitted in so that their products will create a more prosperous community once the individual farm is organized with a balanced diversion of farm lands and crop allotment.

Has Diverse Objectives.

The objectives are diverse, for western North Carolina, popularly known as "The Land of the Sky," is a section of diversified farming. The items of the program here range all the way from soil improvement to establishment of a packing plant. In all, there are 22 specific objectives; some to be achieved in five years, some in from five to ten years and others in not less than ten years.

The plan was originated at a mass meeting here in December, 1931, when farm leaders from all counties attended. Cooperation of all agricultural organizations in the territory has been obtained, for "the movement could not have succeeded without the help of these agencies," says Chairman Osborne.

At the annual meeting in January of this year, each of the county chairmen reported definite progress of the type that can be put into figures, as well as the indefinite, yet important progress made in intangible things.

New Silos Constructed.

Some of the tangibles include importation of 33 dairy bulls, 51 beef bulls, 122 sows, 52 boars and 53 rams, all purebred. Planting of Lespedeza increased from 3,558 acres in 1931, to 12,206 acres in 1932. Nine new standing silos and 13 trench silos were constructed.

Activity of county organizations vary with local conditions, but all county chairmen report that the growing interest in better livestock and more balanced farming are common to all sections represented in the area.

No cotton is grown in these highland counties, and little tobacco, except of the burley variety, so mountain farmers have little in common with their neighbors in other Southern States. Potatoes and cabbage, a few years ago the chief money crops, are now two of the dozens of crops grown that can be turned into cash quickly.

Drive Brings Revenue Due to Commonwealth

Harrisburg, Pa. (U.P.).—Fifty delinquent accounts have been paid by corporations since the Commonwealth started its drive on corporations dodging payment of bonuses, Richard J. Beamish, secretary of the Commonwealth, revealed.

The drive, started two months ago, has brought a decided increase in revenue legally due the Commonwealth, he declared. "The most recent payment came from a corporation that increased its capital stock $750,000 in 1924. This company paid $3,777 which included the original obligation of $2,500 and $1,277 interest," he said.

Huge Copper Mine To Be Shut Down

Houghton, Mich. (U.P.).—The Mohawk Mine, for years the lowest cost producing mine and one of the richest properties in the Michigan copper district, will be closed down this spring, officials announced here.

Decision to cease mining operations came as a result of engineers' estimates that the life of the mine would end in two years and because of current low copper prices.

Dried Fruits Steady.

New York, March 18 (A.P.).—Dried fruits steady, unchanged.

COMMODITY PRICE INDEX.

New York, March 18 (A.P.).—Index of 15 staple commodity prices:

Today, 88.3; previous day, 88.3; March 3, 81.9; month ago, 80.3; 1933, high, 88.7; 1933, low, 78.7; 1932, high, 103.9; 1932, low, 79.3.

(Copyright, 1933, by Moody's.)

U. S. TREASURY RECEIPTS.

(Associated Press.)

Treasury receipts for March 16 were $86,453,188.09; expenditures, $74,130,183.87; balance, $457,233,651.64. Customs duties for 16 days of March were $4,482,064.41.

BALTIMORE SECURITIES.

Baltimore, March 18.—Closing prices:

Con. G. & E. L. 5% pf. A	98
Fidelity & Deposit Md	20
U. S. Fidelity & Guar	2⅜

WHEAT VALUES SINK ON FARM BILL FEAR

Buying Becomes Cautious as Other Grains Remain Steady in Prices.

Chicago, March 18 (A.P.).—In a new selling flurry resulting largely from anxiety over proposed agricultural measures at Washington wheat tumbled today to 4⅝ cents under yesterday's high point.

Numerous traders asserted that confidence in wheat values especially had been destroyed by the intended legislation. At no time were wheat prices today as high as yesterday's finish, and there was a notable general disposition shown to go slow in taking the purchase side except on sharp breaks in values.

Wheat closed nervous, ⅛ to ⅝ below yesterday's finish; corn, ⅛ to ⅜ up; oats, at ⅛ decline to ⅛ advance, and provisions, unchanged to 12 cents down.

Losses Start Early.

More than a cent a bushel loss in wheat values took place almost as soon as trading began. Sellers predominated in the pit, with unfavorable opinions of the administration's agricultural program the chief apparent influence. Intermittent rallies which ensued were mostly based on word that one leading Board of Trade member had construed the land-leasing portion of the proposed statute as bullish. He added, however, that the immediate effect of the bill as a whole had been to discourage general participation in the market and put a decided damper on enthusiastic buying.

One curious feature was that in various quarters considerable amounts of today's selling were attributed to Government-financed sources. Brokerage houses with Eastern connections and a few aggressive Chicago speculators were credited with reinstating some fair-sized lines of wheat, partly owing to reports of crop deterioration in the Southwest.

Despite stop-loss selling which carried corn down more than a cent, corn afterward rallied as a result of scantiness of rural offerings. Oats trailed after corn.

Provisions gave way with grains notwithstanding firmness of hog values.

Futures Price Range.

Wheat—	Open.	High.	Low.	Close.
May	52¼-⅝	52¾	51⅞	52½-⅝
July	52⅝-53	53½	52½	53⅛-⅜
Sept.	54¼-½	54½	53½	54¼-⅜
Corn—				
May	27¼-½	27½	26¼	27½
July	29⅛-¼	29½	28⅜	29⅜-½
Sept.	30⅞-31	31½	20¼	31½
Oats—				
May	17⅞	17⅞	17½	17¾
July	18¼	18¼	17⅞	18⅛
Sept.	18⅜	18¾	18⅜	18⅝
Rye—				
May	38¼	39	38¼	38⅞
July	39	39¼	38¾	38⅞
Barley—				
May	31½	31½	31	31
July	32¼	32¼	31⅞	32¼

Cash Grain.

WHEAT—No. 2, northern spring, 53.

CORN—No. 5, mixed, 24¼; No. 2, yellow, 26¼; No. 2, yellow (old), 27¼; No. 3, yellow, 25½@26; No. 3, white, 26.

OATS—No. 2, white, 18¼@18½; No. 3, white, 17½@18½.

RYE—No sales.

BARLEY—27@38.

TIMOTHY SEED—2.25@2.50 per cwt.

CLOVER SEED—6.00@9.00 per cwt.

Building and Loan Ends Voluntary Receivership

Nevada, Mo., March 18 (A.P.).—The voluntary receivership of the $45,000,000 Farm and Home Savings and Loan Association was lifted today. Circuit Judge C. A. Hendricks signed an order putting into effect the association's reorganization plans, which include a realignment of the assets.

George W. Wagner, head of the State bureau of buildings and loan supervisors, has been elected president.

CLEARING HOUSE STATEMENT

New York, March 18 (A.P.).—The weekly statement of the New York Clearing House, the first issued since March 4, today disclosed a considerable decline in net demand deposits of members, reflecting withdrawals prior to the lifting of banking restrictions on Monday.

Because of the order against the reopening of the Harriman National Bank, this institution was eliminated from the statement. Net demand deposits aggregated $4,912,485,000 against $5,463,124,000 on March 4. Time deposits totaled $717,081,000 against $752,449,000 two weeks ago. Surplus and undivided profits were off slightly at $872,130,400.

Changes in the statement follow:

Total surplus and undivided profits, $941,000 (decrease); total net demand deposits (average), $550,279,000 (decrease); time deposits (average), $35,268,000 (decrease); clearings week ending today, $3,293,831,129; clearings week ended March 4, *$3,492,900,945.

*Five days.

BANK STOCKS

New York, March 18 (A.P.).—Over the counter market.

BANKS.	Bid.	Asked.
Bank Manhattan (2)	22¾	24¾
Chase National (2)	24¾	26¾
Commercial (8)	144	154
Fifth Ave (44a)	1395	1445
First National (100)	1315	1365
National City (1)	25¾	27¾
Public (2)	22⅛	24⅛
TRUST COMPANIES.		
Bankers (3)	65½	67½
Brooklyn Trust (4)	96	106
Cen Hanover (7a)	136½	140½
Chemical (1.80)	38	40
Continental (1.20)	15⅞	16⅞
Corn Exchange (4)	63¾	65¾
Empire (1.60)	20	22
Guaranty (20)	296	301
Irving (1)	18	19
Manufacturers	16⅞	18⅞
N Y Title & Mtge	⅝	1⅝
N Y Trust (5)	90½	93½
Title G & T (3.20)	15¾	17¾
United States (60)	1570	1620
INSURANCE.		
Aetna Cas (1.60)	39	41
Aetna Fire (2)	23¼	25¼
Aetna Life	13¼	15¼
Agricultural (2)	36	41
Amer Surety	9⅝	11⅝
Balt Amer	2⅜	3⅜
Boston (16)	355	380
Conn Gen Life (1.20)	20	23
Fid & Dep (4)	18	21
Firemens Ins (.60)	6⅛	7⅝
Frank Fire (1)	11½	13½
Glen Falls (1.60)	22	24
Globe & Rut	49	69
Great Amer (1)	12⅛	13⅝
Hanover (1.60)	21	23
Hartford Fire (2)	37¼	39¼
Home Ins (1)	14⅞	16⅞
Mass Bond	11	16
National Fire (2)	37¼	39¼
National Liberty	3⅝	5⅛
N Y Fire	6	9
Nor River (.60)	9⅞	11⅞
Phoenix (2)	45¼	47¼
Prov Wash (.80b)	17¼	19¼
Public Fire	½	2½
St Paul Fire (6)	106	111
Sun Life	250	300
Travelers (16)	308	323

(a) Including extras. (b) Paid last year.

U. S. GOVERNMENT and ALL BONDS Bought—Sold—Quoted
Robert C. Jones & Co.
Shoreham Bldg. ME. 2922-23-24

ROMANS PRACTICED FILIBUSTERING ART

Julius Caesar Caused Cato to Be Ejected in Talk on Farm Relief.

New York (A.P.).—Filibustering is just an old Roman custom, and was practiced successfully in the Roman Senate to the considerable annoyance of Julius Caesar himself.

A sort of Roman predecessor of Louisiana's Huey Long, the records show, was a chap named Cato, "farm relief" advocate, from a province in the agrarian section of the empire.

Cato, a kingfish in his own right, was at odds with the emperor over a bill to provide more equitable distribution of crops and lower taxes on the farms, roughly in the year 140 B. C.

Cato and what might correspond to a "farm lobby" were out to defeat their ruler, who was against the measure.

Assigned two hours in which to speak, the senator gathered his toga about him dramatically and spent the first hour complaining about the shortness of the time allowed him for debate.

He wound up his second hour and was apparently on the verge of saying something important when he was reminded his time was up. He continued without heeding. Caesar stood it for a while and then ordered, what roughly corresponds to a sergeant at arms, to toss the noble Cato into the forum.

Cato's forcible ejection was the signal for an uproar. Senators vociferated, argued and pleaded with Caesar to permit the debate to continue and have Cato returned to the chamber.

Caesar refused, whereupon the Senate walked out. History fails to record whether Cato ever won his fight over the "farm bill," but history does record that no more efforts were made in the Roman Senate to enforce a "gag rule."

Caesar himself, when he was just a mere praetor from the provinces, was noted for his filibustering, and once was dragged from the rostrum and urged by soldiers at spearpoint to leave the chamber.

Life-Saving Medal Recommended for Man

Williams Bay, Wis. (U.P.).—Carl Bjorge, who has saved sixteen persons from drowning in Lake Geneva since 1908, has been recommended for the national Boy Scout life-saving medal. At a dinner given by scouts in his honor, several persons whom he had rescued related their experiences and expressed gratitude.

Although Bjorge has successfully applied artificial respiration five times after bringing victims to shore he said he never had formal instruction in its principles. "I just picked it up," he said.

Bjorge's most recent exploit occurred when he took part in the rescue of three fishermen, whose boat was adrift amid the huge pieces of ice, tossing about on the rough lake.

Fewer Aliens Applied For Citizenship in '32

Detroit (U.P.).—Approximately 5,000 fewer aliens applied for and received first citizenship papers from January 1, 1932, to January 1, 1933, than in the previous year, figures of the Federal Naturalization office here show.

The records reveal that first papers were issued to 10,064 aliens in 1931. The figure was reduced almost by half last year, when but 5,574 foreigners sought to become citizens.

The decrease, officials said, was due to economic conditions, and the higher fees charged for first papers since 1929. Many aliens can not afford to pay the $15 or $20 fee required for the preliminary papers.

Institute Recorded 8 Lynchings During 1932

Tuskegee, Ala. (U.P.).—Eight lynchings, the fewest in five years, occurred in the United States during 1932, according to a report released here recently by Tuskegee (Negro) Institute.

They took place in the following States: Arkansas, 1; Florida, 1; Kansas, 1; Kentucky, 1; Louisiana, 1; Ohio, 1; Texas, 1, and Virginia, 1. In 31 instances law enforcement officers prevented lynchings, thus saving the lives of 7 white men and 31 Negroes.

Intruder Held Off By Gun Was Dummy

Abilene, Tex., (U.P.).—A bold intruder who dared to stand at the front gate of a farm home and stare while a farmer held him at bay with a gun turned out to be only a dummy when officers summoned by a frantic telephone call from the farmer's wife, investigated.

"Well, I'll be durned," said the man on the porch, "probably the ones who put it there have robbed our smokehouse."

Nothing was missing.

Sheriff Given Bogus $10 Bill.

Hope, Ark. (U.P.).—Counterfeiters here have no fear of "John Law." They picked the sheriff as one of their victims for a bogus $10 bill and went merrily on their way.

Thief Stole Coat.

Pueblo, Colo. (U.P.).—There is no accounting for a thief's taste. The loot of a recent robbery here was one woman's coat and a small emery wheel.

Calf Is Oddly Marked.

Boston (U.P.).—A calf born on Deer Island St. Valentine's Day has a white heart-shaped mark on its face.

LOST 1

DOG—Bird dog, about year old; black headed, white body, black spot on side; collar and tag; Saturday evening. Reward. Ge. 8163. 5523 4th st. nw.

GUEST THEATER TICKETS—The Washington Post will give two free guest tickets to Loew's Fox Theater with each paid-in-advance want ad for seven or more times when brought to The Post's main office. On the screen "Broadway Bad." On the stage Joe Penner and Olive Olsen in "Follow Thru."

HANDBAG—Black; will party who was seen picking up a black handbag at 9th and G sts. nw. on Fri. noon please return bag and contents? Keep money. 503 H st. nw.; Dist. 9691.

WATCH—Man's Hamilton wrist watch; lost about a week ago; reward. Call Met. 0695.

WRIST WATCH—Lady's small platinum, diamond; lost in Union Station or in Pullman car 251 on train from New York arriving 5 p. m. Fri. Liberal reward. Mrs. E. B. Newman, Holly rd., Cheverly, Md. Hyattsville 1334-J.

FOUND 2

GOLD PENCIL—Engraved; found Saturday; business office, The Washington Post; owner can obtain same by identifying.

IN DIAMOND CABS:
Man's gray hat in Cab No. 480.
Lady's brown kid glove in Cab. No. 630.
Call Lost and Found Dept., North 2868.

PERSONALS 3

CHAMBERS CO.
Complete Funeral as low as $65.

ALCOHOL RUBS, massage; graduate nurses; colonic irrigations; convalescents' home. 3406 13th st. nw.; Adams 1717-J.

ASTHMA SUFFERERS LET ME TELL YOU free how I found permanent relief. I have nothing to sell. Please send stamped return envelope. J. Millard, Box 31TS, Minneapolis, Minn.

BABIES AND SMALL CHILDREN to board; excellent mother's care; special diets; doctor's ref.; reas. Claren. 517.

BODY MASSAGE—Masseur from New York City; gentlemen only. Nat. 5058.

CARD PARTY—Will be held at 1140 Connecticut ave., 2d floor, Wednesday, March 22, at 8:30 p. m. DI. 9197.

CHEVY CHASE—Old hats of expensive materials are cheaper and better to remodel than to buy the cheaper hats of today. Price $1-$2. Clev. 6456.

CHICKEN LOAF, delivered any section of Washington for $1
WHARTON'S CHICKEN LOAF, 2213 14th st. nw. NO. 6617.

CHILDREN cared for; special attention to character building; kindergarten training; large, equipped playground; rates reasonable. Phone Hyattsville 790.

DETECTIVES—Private; confidential. Offices 3d fl., Munsey Bldg.; Dist. 7064.

DINNER FOR 4—$1. Fried chicken, $1; roast chicken $1.25; oyster dinner, $1. Delivered to your door. Mother Froman, 1108 9th st. nw. NA. 2501.

DR. DELLA LEDENDECKER'S WONDERFUL HANDS WILL RUB THOSE ACHES & PAINS AWAY. 3025 O NW.; WEST 1120.

GEORGETOWN RIDING CLUB now forming; reasonable rates for riding and instructions. Apply Barr's Riding Academy, 1013 29th st. nw.; West 0501.

GUEST THEATER TICKETS—The Washington Post will give two free guest tickets to Loew's Fox Theater with each paid-in-advance want ad for seven or more times when brought to The Post's main office. On the screen "Broadway Bad." On the stage Joe Penner and Olive Olsen in "Follow Thru."

LADIES' TAILORING AND REMODELING done expertly at moderate prices; satisfaction guar. ONTARIO TAILORS AND FURRIERS, 1813 Ontario pl. nw., Col. 7064

MASSAGE—Elec. salt glow baths; colonic irrigations, enemas, muscular treatments; white nurse. DI. 9071.

MASSAGE—Baths; white nurse; refined; exclusive clientele. Na. 8563. Hrs., 10-8.

MASSEUSE—Restful massage. Near Ebbitt Hotel. 808 10th st. nw., 3d fl. apt., 9 daily.

MASSEUSE—Refined nurse; formerly Battle Creek Sanatorium; scientific treatments; appointments. Decatur 5238.

MERCHANTS, users of Easter & fruit baskets, save by buying from manufacturer. District Basket Co., 1269 4th ne.

MONEY advanced on watches, diamonds, jewelry, antiques, gold, silver, pawn tickets. Livingston, 1404 N. Y. ave.; ME. 9264.

CHAMBERS CO.
One of the Largest Undertakers in the World.

NURSE—Practical; will devote her time to child or elderly persons, making life pleasant for them in their home or hers; has new car, is excellent driver, can travel if desired; best of refs. Phone Walnut 8413-W.

PERMANENT wave special, $3.50, complete; this is our regular $7.50 wave. Charm Shoppe, 1317 F nw.; Nat. 1114.

PRIVATE HOME for settled elderly people, couples; refined; special attention; riding and reading afternoons; moderate prices; refs. if desired. Wisconsin 4646.

REFINED Va. couple will room and board owner of house for rent; city or nearby; ref. Box 6, Washington Post.

SWEDISH MASSAGE—Ladies only. Gertrude Johnson, Nat. 9086, Apt. 103.

WIDOW—Refined; wishes position as companion for good room and board; no salary; good refs. Box 1, Washington Post.

18,869 GOVERNMENT JOBS—List. 25c. No Civil Service. Few left. 409 Homer Building.

MASSAGE AND ELECTRIC TREATMENTS.
For Appointment Call
District 5638.

WILLIAM E. MALONEY
DETECTIVE AGENCY
Approved by Metropolitan Police Dept. and licensed under the laws of D. of C. SUITE 1003, CARRY BLDG., 927 15th NW. A high class organization for detecting, discovering or revealing crime or criminals or securing information for evidence relating thereto or discovering or revealing the identity, whereabouts, character or actions of any person or persons, thing or things. Day phone NA. 1162; Night, STer. 9778.

LAUNDRY Sheets, 8c; shirts, 14-16c. Prompt. DE. 3667. Economy.

PACKARD For rent by week or month; reas. LI. 9695-J.

CHAMBERS CO.
Ambulance Service, $4.00

Safeguard Your Health
By taking real colonic irrigations; reduced price. Drs. Riley and Shreve, 918 G st. nw., Room 912; Met. 9055. Free health lectures every Thursday, 8 p. m.

CLAIRVOYANTS 4

LICENSED BY DISTRICT OF COLUMBIA

MADAM ZARA 520 D STREET NE. HOURS 10 TO 10.
Cards, palm—Full readings, $1.00.

D'ASHMAN 704 13th NW., Near G. NA. 9361
ADVICE ON ALL AFFAIRS OF LIFE.

MADAME DORIS PALMIST MEDIUM
Advice on all affairs of life. Hours 9-9. 1240 7th st. nw.

JEANNETTE PARKER
Reads your past, present, future tells your secret troubles and how to overcome them, giving names, dates and facts. $2 readings, $1. Hrs., 9 to 9. 739 7th st. nw.

THE WONDER MAN
Knows all. Tells all—Sees all—Tells what is on your mind. Never has seen you. Tells what you wish to know without asking a question. You have been to others, now see the best. Prof. Avon, 943 Pa. ave. nw., next to Franklin Bank. Hrs. 9-9, daily-Sunday. Don't mistake address.

KNOW YOUR FATE AND FORTUNE
LET LEO THE GREAT
Help you to solve your problems. LEO predicted many important events. White and colored; no one slighted. Inquire in store. 1726 7th st. nw. North 6519.

29 Years' Successful Practice in Washington
INTERNATIONALLY KNOWN
MARTHA SPENCER
MOST REMARKABLE READER OF HUMAN DESTINY OF THE PRESENT AGE.
It may be of vital interest to you to know the outcome of your present DISTRESS; the happiness of your future life may depend upon the right solution and proper advice. WITHOUT A QUESTION I WILL TELL YOU THE OBJECT OF YOUR CALL, NAMES OF FRIENDS, RELATIVES AND ACTUAL FACTS CONCERNING YOUR LIFE AND CIRCUMSTANCES WHICH YOU KNOW TO BE ABSOLUTELY TRUE.
Cut this out. My advice may be very valuable to you if not taken too late.
924 14TH ST. N.W.

31 YEARS CONTINUOUS LICENSE
Most Favorably Known
From
Coast to Coast
And throughout the WORLD.
Carletta-Astrologist-Life Reader

Undoubtedly can and will assist you to overcome your perplexing problems no matter what they may be. CARLETTA has helped more people out of their sorrow and distress than any other medium in America—she makes no promises but immediately tells you of your trouble—the cause of it—and how to permanently overcome it. NO CASE IS HOPELESS. Sees and talks with everyone.
922 14th St. N.W.
Over Claflins Optical Co.
CONSULTATIONS DAILY. ME. 4993.
CALL TODAY.

SPIRITUALISTS 5

PROF. WRIGHT—Seance Sun., Wed., Fri., 8 p. m. 450 N. J. ave. se.; Linc. 10027.

MRS. EMMA MARIE FOGERTY. Special readings by appt., $1. Dec. 0606. 1735 New Hampshire ave. nw., Apt. 204.

MRS. MISTER, 1250 10th St. NW. Seance Mon. & Thurs. 8 p. m. readings daily. Dis. 4837.

MOTOR TRAVEL 6

WE REGISTER reliable cars and passengers for trips to all points. We sell bus tickets at cut-rate prices. National Travel Bureau, 413 Woodward Bldg., 15th and H sts. nw. Na. 3724.

MOTOR TRAVEL 6 (Continued.)

GREATLY REDUCED RATES TO EVERY PART OF THE UNITED STATES. Baltimore, Round Trip. Good Until Used.
NEVINS BUS LINES
807 13TH ST. NW. MET. 4437.

RECOMMENDED SERVICE 14

The following business concerns guarantee satisfaction to Post readers. Any complaint found necessary to be made to The Post will receive prompt attention. For admission to Recommended Service Column call National 4205, Branch 43.

ANY painting and papering? I need work. Will give attractive prices. Best refs. R. P. Letts, Met. 5316.

CARPENTER WORK—Remodeling, repairing, jobbing, screening; estimates free. Steele, Robinson & Weirich. Call Hyattsville, 704-M, or Col. 7551-J.

CARPENTER and builder; all kinds of alteration work; estimates cheerfully given. Call ME. 3717.

CARPENTER—Porches inclosed; alterations, painting, repairs, roofs, floors, shelves, fences, garages. Hart, LI. 5433-W.

CARPENTER — Lowest possible prices; porch work, partitions, garage doors, general repairs. LI. 9184-J, any time.

CARPENTER & BUILDER—All kinds of alterations and repairs at most reasonable prices for prompt service. West 2745.

CONTRACTOR & BUILDER—All types of repair work and new building done quickly and efficiently by skilled craftsmen. Chas. A. Knox, 1615 G st. se. Lincoln 1553.

CONTRACTING, PLASTERING, CEMENTING, STUCCO, NEW CEILING, $10 UP. QUICK WORK. CLARENDON 461-W-1.

CARPENTERING, painting, glazing, fencing, roof mending; jobbing or by day. Call North 5537. J. E. Gilliss.

DUMP TRUCKS—HIRE FOR STEAM SHOVEL OR HAULING; DAY, WEEK, HOUR; REAS. DODSON, LI. 3699.

ECONOMIZE—Have wall paper CLEANED; painting, papering, calking, water-proofing. Call C. R. Harding, NA. 7156

FLOORS SANDED and finished; price reasonable; also American sanding machines rented. H. L. Caton, AT. 0280.

FOR A LIMITED TIME I will line your closet with genuine cedar wood, making it absolutely mothproof forever, for 15c per sq. ft. of surface covered. Glad to call and explain in detail. Any other carpenter work, 50c per hour. Satisfaction guaranteed. Hillside 0197, H. L. Wilson.

GENERAL house repairing, from basement to roof; private licensed contractors in D. C. and Va.; not a company. Paul Klaassen & Sons, 427 S. Bolivar st., Clar., Va.; Walnut 8593; res., AT. 3738.

GUEST THEATER TICKETS—The Washington Post will give two free guest tickets to Loew's Fox Theater with each paid-in-advance want ad for seven or more times when brought to The Post's main office. On the screen "Broadway Bad." On the stage Joe Penner and Olive Olsen in "Follow Thru."

HEATING AND PLUMBING—New and repairing; oil burners included; terms. LI. 0272. 227 9th st. ne.

JOBS $1 and up; carpentering, brick, cement and painting; guaranteed work; also home building. LI. 8941-R.

OLD FLOORS renovated; upholstering; furniture repaired; antiques restored; reas. C. Norwood, 1428 B st. se. LI. 2031.

PAINTING, PAPERING—Rooms, $4 up, paper incl.; absolute satisfaction guar.; special prices on all work now. Wheeler & Sons, 309 4th st. Lin. 7835.

PAINTING, papering specialist; good work guaranteed; reasonable prices; estimate free. Call J. Weber, Atlantic 5396.

PAINTING, PAPERING, rooms dry-scraped, $4 up; paper included. Alfred Hobbs, Atl. 2821-W.

PAINTING AND PAPERING; ROOMS DRY SCRAPED AND PAPERED, $4 AND UP, PAPER INCLUDED. WHITE MECHANICS. G. M. BRADY, ATL. 3582-J.

PAINTING and PAPERING—Expert work, neatly done. Work guaranteed; low rates. Call Lin. 10376.

PAPERING—5 RMS., 2-STORY HALL, $30. Quick service, white mech. Call any time. Also, glass put in, 50c plus cost material; no job too small. Adams 2326.

PAPERHANGING SPECIAL—Average sized rooms scraped dry, cracks filled; with any paper in our book; $6; no more. I do my own work; all guaranteed. Adams 0522.

PAPERING and painting, $4 up; work guaranteed; reliable and prompt. 2402 14th nw. CO. 8773. Reliable Decorating Co.

SPECIAL REDUCTION next 15 days; painting, papering, floor refinishing; housecleaning; est. Ben, WE. 1097.

AMERICAN TYPEWRITER CO.
Rent, sell, repair all makes; add. machines; open eves. 1431 E. Cap. st.; LI. 0082.

FOR SHOE REPAIRING
See Gerome first. Excellent workmanship. Satisfaction guaranteed.
GEROME SHOE SHOP, 1124 H st. ne.

50c—Washington Radio Service, service charge. 3100 Ga. Col. 8255.

Upholstering Repairing, slip covers, cushions; work reas. Garland, 5632 Georgia ave. GE. 3646.

Auto Tops Rebuilt—Low as $6.95 Guar. work & materials. Rear 3124 Georgia Ave. N.W. COl. 6256.

PAPERHANGING Call WE. 1430 for free estimate for 5-room house, 2-story hall. Also painting. Quick work. Satis. guar.

PAPERHANGING—Bankrupt's stock, 50,000 rolls paper, best grade; reasonable price; act at once. M. D. MILLER, Met. 5345.

PAINTING, PAPERING
Rooms papered, $4 up; guar. best work, best prices. H. P. Potter, Adams 4872.

HOUSE WIRING
6 rms., 2 halls, bath, with fixtures, $39.50. Floor plugs, $2.75. C. Casassa, Col. 0662.

CHARLES B. BROOME
Heating and plumbing. Special attention given repairing and remodeling. Our trucks equipped for emergency. No back-to-the-shop trips. 614 F ST. NE.; ATl. 3557.

Doub's Transfer—Ge. 0775
Local and long distance moving; 3 rooms, $5 and up; pianos moved reasonable.

Chair Caneing Porch rockers splinted; upholstering. Armstrong, 1235 10th st. nw. Met. 2062.

KEYS Duplicates. 15c, 2 for 25c. Guaranteed. F. & W. GRAND 5 & 10c STORE. Cor. 7th and D sts. nw.

$4 A ROOM AND UP. PAPERING AND PAINTING. GENERAL HOUSE REPAIRS. COL. 1160.

LAWN MOWERS
sharpened, adjusted, oiled and cleaned, only $1.25. We will call for and deliver free. All mowers sharpened by the Electrakeen system. WE DO NOT USE EMERY WHEELS that burn steel and draw temper, which causes big knicks when the blade hits the smallest stones. The Electrakeen system is a smooth grinding system that gives your blade a sharper, longer lasting edge. Mount Vernon Cycle & Sport Shop, 738 9th st. nw. Met. 2735.

BEAUTY PARLORS 15

FACIAL HAIR PERMANENTLY REMOVED By electrolysis; treat., $2. Lillian A. Macklin, Met. 9795, Stewart's, 921 F st. nw.

HELP WANTED—FEMALE 17

ACTUAL RECORDS—A student in school 23 days, without previous training, placed in stenographic position $25 week; another, 2 months in school, without previous training, placed $22.50 wk.; another, 5 months night school, placed $1,500 year; many others. Results of a NEW DEAL in business training. Private secretarial and finishing courses, 2-9 months. Why waste your time and money with old methods and earn less? New classes. Boyd's, 1333 F st. Nat. 2340.

GUEST THEATER TICKETS—The Washington Post will give two free guest tickets to Loew's Fox Theater with each paid-in-advance want ad for seven or more times when brought to The Post's main office. On the screen "Broadway Bad." On the stage Joe Penner and Olive Olsen in "Follow Thru."

TYPIST—Young lady wanted; accurate typist; for light office work and answer telephone; state salary desired. Box 34, Rosslyn, Va.

2 NEAT appearing young ladies under 25 for advertising work; high school graduates. See Mr. Turner, 9-12, Parkside Hotel.

LADIES—Are you interested in associating yourselves with an established firm that can offer you steady and profitable employment? Providing you are willing to work. Apply 1121 Vermont ave. nw., Monday morning, 9:30 to 12.

HELP WANTED—MALE 18

COLLECTOR with small car; full or part time; commission basis; must be acquainted Washington and vicinity. Box 34, Rosslyn, Va.

GUEST THEATER TICKETS—The Washington Post will give two free guest tickets to Loew's Fox Theater with each paid-in-advance want ad for seven or more times when brought to The Post's main office. On the screen "Broadway Bad." On the stage Joe Penner and Olive Olsen in "Follow Thru."

IMMEDIATE vacancy; capable man wanted at once to service established high-class clientele; local tailoring concern; about $50 wk. for the right man; refs. required. See Mr. Oldham, Room 218, Woodward Bldg.

GROW mushrooms. We show how. Use cellar, shed, &c.; plant now; overnight crops. We buy. Splendid income. Data free. Interstate, CH707, East 78th, Chicago.

HELP WANTED—MALE 18 (Continued.)

MEN (3) at once; between ages 25 and 47; earnings about $22.50 wkly.; car desired but not essential. Apply between 9-12 noon. 918 N. Y. ave. nw.

RESEARCHMAN'S CLUB, 1607 Eye st. Employed man may secure room, board, at reduced rate by part-time work.

SALESMEN—Responsible, adaptable, willing to work 55 hours per week; thorough training; no deposit or investment. Box 221, Washington Post.

UP to $50.00 weekly growing mushrooms at home. We buy crop. Free book. Mushroom Association, 431 N. Clark, Chicago.

WE ARE GOING to select and train a few men for permanent high-type sales positions with good income; we will be glad to talk this over with you today, 9 to 4 p. m. Room 514, 1319 F st. nw.

YOUNG MAN—Neat, well educated; some supervising talent; able to start about $18 wkly; opportunity for advancement. REAL SILK HOSIERY MILLS, Inc. Call Miss Adams, National 7356 for appointment.

3 salemen sell W. A. Nash suits for $20.90 and give customer free suit. Call Mr. Cornwell, Y. M. C. A., Room 419, after 4 p. m.

TAXICAB CHAUFFEURS
to Drive
BLUE LIGHT CABS
Experienced, Reliable, Steady Workers Drive the Cab the Public Demands
2047 L St. N.W.

TO MEN WHO DON'T ANSWER ADS
Yet want a clean, honest position that will insure them a fair return for their work.
If you meet our requirements of neat appearance, industrious nature, 25 to 50 years of age, we will set you up in a little business in your own neighborhood without one cent investment on your part.
You won't get rich—but you should net from $38 to $75 week.
By this time next week one of your friends may have the franchise to your locality, so don't put this off.
It costs you nothing but your time to investigate this plan and it may be just what you have been looking for. Call for interview Monday morning between the hours of 9 to 12. Office 738, 1008 15th street nw.

HELP—Male and Female 19

AMATEURS—Apply 2125 G st. nw. between 10 and 2

MEN AND WOMEN wanted in soap sales department; investment $1.00. Apply Frederick R. Perl, 808 20th st. nw., Washington, D. C. Hrs. 9 a.m. 4 p.m. only.

ATTENTION job seekers—Federal positions not under civil service, Maryland, Virginia, New York, Illinois, Indiana, 25c each (coin). Federal Information Bureau, 1405 Eye st. nw.

Government Positions Available

There are over 150,000 Government positions which may be available now. No civil service examination required. All parts of the United States and foreign countries. Skilled and unskilled workers wanted, men and women. Accountants, custom collectors, elevator conductors, carpenters, stenographers, typists, doctors, dentists, engineers, telephone operators, statisticians, janitors, nurses, gardeners, land office positions, game wardens, watchmen, paymasters, teachers and numerous other positions. SUGGESTIONS WILL BE GIVEN AS TO HOW AND WHERE TO APPLY. An authentic, confidential and official list of these positions with salaries of $1,000, $2,000, $5,000 and $10,000 per year and up will be mailed to you upon the receipt of only $1.00. This offer is limited as the original supply was quickly exhausted. Mail your remittance of $1.00 at once. Do not delay.

DISTRIBUTORS AND AGENTS WANTED
BIG PROFITS

National Service League of America
1106 National Press Building, Washington, D. C.
Phone National 9654.

EMPLOYMENT AGENCIES 10A

DOMESTIC AGENCY—Dec. 2419. 1937 14th st. nw. furnishes reliable help; any kind.

SALESMEN—AGENTS 20

QUICK MONEY WITH QUICKAIRE! Amazing new mystery invention lets air in tires automatically and locks it there! Not a hose or tire. Carry $25 stock in your pocket! One minute demonstration sells it! Tremendous profits selling quantities on sight to car owners, bus companies, fleet owners, garages, service stations. Write quick. Free details. Balloon Corp., Dept. C, 24 Edison place, Newark, N. J.

SALESMEN 20A

SALESMEN—Display feature necessary in every store; brand new; low price; long commission. Multikard Co., Merchandise Mart, Chicago.

SITUATIONS—FEMALE 21

COLORED girl; cooking, laundry to take home; part or full time; refs. Adams 5265-W.

COLORED GIRL wishes position as cook or work of any kind. North 6017-J.

COLORED girl, cooking, general housework; work of any kind. Refs. Di. 9103.

COLORED woman wants general housework; exp. in cooking and serving; city refs. Po. 3748-W.

COOK—Pastry or meats; colored woman, part or whole time; special on rolls, De. 2691-W.

EXPERIENCED colored laundress or cleaner, by day; ref. Met. 5848.

HOUSEKEEPER—White; job wanted; widower, with family preferred; fond of children. 536 32d st. se. or LI. 0416-J.

MAID—Doctor's office; answer phone, handle appointments; exp.; light colored girl. Linc. 4722.

STENOGRAPHER, file clerk, desires work, whole or part time. References. No. 5755.

WIDOW of veteran physician desires position as companion or care for children; references exchanged. Box 268, Washington Post.

YOUNG colored girl; excellent cook; experineced; refs. NO. 4111.

SITUATIONS—MALE 22

COLORED MAN—Experienced rug cleaner; work any kind. At. 1511-J.

COLORED man; kitchen helper, assist. janitor, busboy; experienced. PO. 3977.

JANITOR—Handy with tools; can do all kinds of repairing; reference furnished. Phone Cleve. 6970; ask for janitor.

MALE nurse; 10 yrs.' experience; hospital or private nursing. North 5032-J.

VALET AND MASSEUR—Nursing to gentleman; willing to travel; grad. Swedish masseur; long experience; A-1 references. For interview. Dec. 0251.

SITUATIONS—Male—Female 23

COLORED man and wife, butler, houseman, cook and general housework; can stay nights. No. 7931.

BUSINESS OPPORTUNITIES 24

BEST money maker in Washington; 30 rooms, 7 baths; large dining room; owner must sacrifice. 1003 23d st. nw.

BUSINESS—Put your money to work. The opportunity you have been looking for. Box 4, Washington Post.

CAFE and fixtures for sale, $500. Apply at 33 H st. ne. No phone calls.

CHARTERS—Delaware, best, cheapest; granted day received; free forms. Colonial Charter Co., Wilmington, Del.

DELICATESSEN with 9-room apt.; weekly business averages $350. Owner in hospital. Mr. Rogers, 1410 H nw. Di. 7819.

DEPRESSION PROOF CO., which enjoys continuous market for its product at a price which has not dropped for over 50 years, offers to investor with $100 or more the chance to share in profits. Enormous fortunes have been made in this business; $1,000 invested in one company less than 15 years ago is now paying $9,000 per annum and the investment has a market value of over $30,000. Full details on request and will stand the most rigid investigation. Box 270, Washington Post.

GARAGE SHOP—Rent; downtown; good location. 1114 13th st. nw.; LI. 9398.

GAS STATIONS—Standards; 3 electric pumps; $500; rent, $60. Lin. 10432.

GUEST THEATER TICKETS—The Washington Post will give two free guest tickets to Loew's Fox Theater with each paid-in-advance want ad for seven or more times when brought to The Post's main office. On the screen "Broadway Bad." On the stage Joe Penner and Olive Olsen in "Follow Thru."

LUNCHROOM—For sale cheap; in best location in Washington; short hours. Call AD. 7167-J.

START in business in your own kitchen; cake, doughnuts; fastest selling food product; baked by electricity; new kinds and flavors; no canvassing; sell output to stores; strictly cash year round business. Big profits; only $25 starts you. Send for free plan. Ringer Co., 83 Main st., Minneapolis, Minn.

For an alert, responsive field, use Post Classified Ads for service, rentals or sales.

BUSINESS OPPORTUNITIES 24 (Continued.)

VARIETY STORE and delicatessen on good corner; nice, large store with room in rear; equipment good condition; 2 ice cream boxes. Rent, $50; only $1,000. R. M. De Shazo, 1130 14th st. nw.

WOMAN of character and refinement, proven ability, will put your guest house on paying basis, either to keep or to sell. Results guaranteed. Box 274, Washington Post.

Cafeteria doing good business; low rent; nicely equipped; well located; priced right.
P. F. CARLEY, 802 10th NW.

Cozy bakery with living room over store; bargain for $600; part cash.
P. F. CARLEY, 802 10th NW.

14-room rooming house near 14th and Thomas Circle; cash required, $350.
P. F. CARLEY, 802 10th NW.

15 rooms, 3 baths; Mass. ave. near 11th; good income; cash, $500.
P. F. CARLEY, 802 10th NW.

Grocery Store; long est., doing good business; apt. over store; priced right.
P. F. CARLEY, 802 10th NW.

MONEY TO LOAN 26

MONEY TO LOAN to responsible parties of good character. LINCOLN SERVICE CORP., Suite 200, Woodward Bldg., Phone National 2003.

WANTED—TO BORROW 28

WANTED $5,500.
8% INTEREST GUARANTEED.
Second trust on income-bearing property having amortizing first given in 1931 and now paid down to about second-trust money required. NATIONAL 2800.

INSTRUCTION COURSES 29

AUTO LESSONS—For easy parking, clutch control; cars furnished; permit instruction guaranteed. Foster, ME. 1809.

BALLROOM dancing taught by French instructoress; beginners a specialty; rates reasonable. Mlle. De Satx. Ex-Cuban Embassy. North 3322.

BUSINESS COURSES—Our individual instruction courses save time and money. Poteet's Business College, Nat. 4717.

FREE—Have your children talent? Enroll them in the Jr. Cheerio Club; coaching, dancing, singing, &c.; for radio and theatrical presentation; age, 3 to 12 yrs.; auditions Sats., from 11 until 2; Tues., from 4 to 8. Call Col. 9400.

GREENE'S Washington Academy of Beauty Culture; night and day classes; positions obtained. Suite 225, National Press Bldg.; Met. 6362.

GUEST THEATER TICKETS—The Washington Post will give two free guest tickets to Loew's Fox Theater with each paid-in-advance want ad for seven or more times when brought to The Post's main office. On the screen "Broadway Bad." On the stage Joe Penner and Olive Olsen in "Follow Thru."

NEW CLASSES now forming for Hawaiian steel guitar and other instruments. Lessons $1 per week. Beautiful guitar free to each of first 10 applicants that answer this ad. Apply at once. National Studios of Music and Dance, 2821 14th st. nw. Ad. 8335. Open 10 a.m. to 10 p.m.

TUTORING in Latin, algebra and other subjects by college graduate with teaching experience. Call Cl. 8799.

FRENCH Private lessons; tutoring; reduced rates
1450 Girard st. nw. Col. 8194-J.

DOGS—CATS—PETS 31

BOSTON TERRIER STUD. Boody's King Son; beautifully marked pups; Ch. Carry On, Ch. Hagerty King, jr., son, blood lines. Visitors welcome. Turn left Riverdale Bank, 2 blocks. 621 Cecil ave., Riverdale, Md. Breeder exhibitor.

FRENCH poodle pedigreed puppies; 5 mos. old; perfect condition. Can be seen at 2841 McGill Terrace.

GREAT DANE PUPS, thoroughbred; reas. 1632 U st. se. At. 1005 after 5.

$3-$4 rat terriers, toy fox terriers, milk goats, kids. Log House, Hybla Valley, Va.

HORSES—CATTLE 32

SADDLE HORSES—2; good; 4-ft. jumpers; to be sold for board bill; good work horse; 7 yrs. old; also 3 ponies. Georgetown Riding Academy, 1011 29th st. nw.; WE. 0591.

4 YOUNG work horses; 4 others; 2 large mules. 110 M st. se. ATl. 2731.

MISCELLANEOUS for SALE 35

AIR COMPRESSOR, Brunner; and tire changer; perfect condition; at a sacrifice. See Mr. Gentner, Goldenberg's, 7th & K.

ANNIVERSARY SALE during March; shower door, glass, chromium bronze frame; standard size, 24x72", No. 7; $70 value, $39 installed. Thomas E. Clark, Inc., 3407 Conn. ave.; Cleve. 7122.

ANTIQUE mirror; large gold leaf frame; 4 feet square; must sell at once; cheap. Call Nat. 4205.

ANTIQUE handsome mahogany bedroom and dining set or pieces; portieres, rugs, desks, parlor sets. Wis. 2450.

ANTIQUE and Victorian furniture VERY cheap; chairs to match, $2.50 each. Lowest prices in town. 925 10th st. nw.

BASEBALL GOODS—Full line at Hazleton Bicycle & Sporting Goods Co., 424 Ninth st. nw.

BED-DAVENPORT and chair, baby buggy for twins and scales; all good condition; sell cheap. Call Adams 1805-W.

BICYCLES—Rollfast bicycles, velocipedes and sidewalk bikes; other good wheels; wheel goods repaired. Hazleton Bicycle & Sporting Goods Co., 424 9th st. nw.

BICYCLES and velocipedes repaired; parts for all makes; new spokes installed; rubber tires put on; also new and used bicycles for sale. Mt. Vernon Cycle & Sport Shop, 738 9th st. nw. Met. 2735.

BILLIARD and pool tables, all sizes; supplies; repairing. Conn Billiard & Bowling Supply Co., 810 9th st. Dist. 4711.

COOK STOVE—Large, blue enamel; new. 3701 Nichols ave. se.

CRIB and mattress, full size, fine condition, $10. 1102 East Capitol street. Atlantic 4735-J.

DIAMOND ring; 1 carat; cost $400; $150 gets it. 2106 18th st. nw.

DIAMOND SOLITAIRE—Fine blue-white gem, about 1 carat and 12 points; rare bargain; must be sold for unpaid balance; $135. Kahn Optical Co., 617 7th st. nw.

ELECTRIC fan, victrola, time clock, vacuum cleaner, fireless cooker, gas range, ice box; all in good condition; reasonable. 5403 Ga. ave.; GE. 8378.

FUR COAT—Long black caracul; silver fox collar; size 18. Pot. 3762.

GUEST THEATER TICKETS—The Washington Post will give two free guest tickets to Loew's Fox Theater with each paid-in-advance want ad for seven or more times when brought to The Post's main office. On the screen "Broadway Bad." On the stage Joe Penner and Olive Olsen in "Follow Thru."

ORIENTAL RUG SALE—Larger sizes; lowest prices for repairs; fine work. Arslan, importer, expert weaver. EM. 6885.

PHONOGRAPH—An unusual value in a Victrola. Our special price, including records, $18. Nat. 3659. W. W. Kimball Co., 721 11th st. nw.

PIANOS—Several rebuilt upright pianos, $25, $35, $50. Chas. M. Stieff, 1340 G st. nw.

PIANO—Would like the use of piano from some one who is preparing to store theirs. Best care. Met. 4089.

PIANO—A very good used grand, $195. Payment terms arranged. Nat. 3659. W. W. Kimball Co., 721 11th st. nw.

PIANO—Good buy in a piano, $50. Call Pot. 5166-M for appointment to see.

PIANO—Will sell my Knabe Ampico grand; looks just like new; I paid $3,750 for it 4 years ago; any reasonable offer will be considered. Shoreham Hotel, Apt. 402-A; phone Dist. 3343 for appointment.

PIANO—A beautiful mahogany upright, thoroughly reconditioned, $65; convenient terms. Nat. 3659. W. W. Kimball Co., 721 11th st. nw.

PUMPS—Special sale; low prices; hand, shallow and deep well pumps; rams, tanks, complete water systems; repairs. Glenn Co., 2010 K nw. We. 2672.

RADIO—Atwater Kent, 7 tube, all-electric set; highboy cabinet; closing it out at $17.50. Kitt's, 1330 G st. nw.

RADIO—Atwater Kent, 7 tube, all-electric set; cabinet model; an unusual bargain, $10. Kitt's, 1330 G st. nw.

RADIO—Atwater Kent, Kiel table model, $29; only one at this price. Nat. 3659. W. W. Kimball Co., 721 11th st. nw.

RADIO—8 tube, all-electric Earl, highboy; special for $15. Kitt's, 1330 G st. nw.

RADIO—8 tube, all-electric Majestic, modern model. A good set for only $22.50. Kitt's, 1330 G st. nw.

TIRES—Dayton Thorobreds; big, heavy-duty tires at bargain prices. Watch this column for prices.

TYPEWRITERS—All makes sold, rented, repaired; new Remington portables at 25% discount; many other bargains. Typewriter Sales & Service Co., 811 17th st. nw.; NA. 3666.

TYPEWRITERS—Very latest models; all makes; $7.50 for 3 months to students. "United," 1223 N. Y. ave. Na. 5509.

TYPEWRITERS—Current model Coronas and L. C. Smith's for rent; bargains in rebuilt and reconditioned machines. The L. C. Smith and Corona Typewriters, Inc., 1018 15th st. nw. Natl. 0411.

TYPEWRITERS—Guaranteed like new; low prices; terms; we rent, repair, exchange. Standard Typewriter Co., 723 10th nw.

WINDOW SHADES—Manufacturing all our window shades enables us to give better value; opaque shades, 49c; Holland shades, 59c; small additional charge for installing. A. Kleeblatt Co., Inc., 1100 H st. ne. Linc. 0879.

MISCELLANEOUS for SALE 35 (Continued.)

GAS RANGES.
Any kind of a gas range you want at a price you will like. 1524 L st. nw.

PIANO—Davis & Son small mahogany grand; can hardly be told from new; $295; terms, $10 mo.
CHAS. M. STIEFF, 1340 G ST. NW.

2 GUARANTEED PLAYER PIANOS, 88-note, mahogany case, sacrifice for $50 each. NO MONEY DOWN; $1 PER WEEK. 3 months' free piano lessons.
HOMER L. KITT CO., 1330 G ST. NW.

PIANOS—Several high-grade used grands will be offered this week only, each at greatly reduced prices. These instruments will be marked at almost their factory cost. Call at once to see them.
CHAS. M. STIEFF, INC., 1340 G ST. NW.

NO MONEY DOWN
SMALL STUDIO UPRIGHT PIANO. Very dainty, back from rental; sold when new $295. Now priced for quick sale at $159. Pay $1.25 weekly. 3 months free piano lessons.
HOMER L. KITT CO., 1330 G ST. NW.

Washing Machine Specials
Voss, regular $59.50 @ $39.50.
A. B. C., regular $99.50 @ $69.50.
Conlon, regular $59.50 @ $47.50.
Terms, $1 down and $4 month.
BARBER & ROSS, INC.

STEEL FILING CABINETS
4 drawers, letter size, $13. Office furniture, safes and store fixtures. Edgar Baum, Inc., 914 E st. nw.

NO MONEY DOWN
Baby Grand Piano; very well known make, can be purchased for balance due on account of $187; just continue paying $1.50 weekly. 3 months FREE piano lessons.
HOMER L. KITT CO., 1330 G ST. NW.

CHAIRS FOR RENT
At very reasonable charges. Ideal for bridge parties, banquets, meetings, &c. Quick service. Call Dist. 8112. D. Notes, 633 Indiana ave. nw.

ONLY 3 USED PIANOS
Will Be Sold at
$19.00 EACH
These pianos are still in good playing condition. First come first served. 3 months free piano lessons.
HOMER L. KITT CO., 1330 G ST. NW.

WANTED—MISCELLANEOUS 36

ANTIQUE jewelry, gold teeth, watches, diamonds, silver, coins, music insts.; full price paid. Schiller's, 444 9th, cor. E nw.

BOOKS BOUGHT—Highest cash prices for books in any quantity; bring them or phone Metropolitan 5415. Pearlman's Big Book Store, 933 G st. nw. only.

CASH FOR GOLD, silver, diamonds, pawn tickets, jewelry, antiques, platinum. Livingston, 1404 N. Y. ave., Met. 9264.

TRAILER—Wanted cabin camp, covered wagon; Silver Dome or equal; send photo, year made, &c. H. R. Hazzard, Middletown, Pa.

WE PAY CASH
for old gold, silver, watches and diamonds and old jewelry. Selinger's, 818 F st.

OLD GOLD, SILVER WATCHES, DIAMONDS
And discarded jewelry wanted for our mfg. dept. Full cash value paid.
SELINGER'S 818 F St. N.W.

SUBURBAN ROOMS 39B

PRIVATE home; all modern conveniences; 10 minutes to city; refs. req.; gentleman only. 301 Washington ave. Aurora Hills, Va.

ROOMS—FURNISHED 42

ARIZONA HOTEL—310 C st. nw., block off Pa. ave.; neatly furnished rooms; lobby; 3 baths on each floor; shower bath; continuous hot water; $4 week up; transients, 75c to $1.

ATTRACTIVE, newly decorated rms.; prefer gentlemen; cont. h. w.; use of phone; reasonable. 1117 Pa. ave. se.

B ST. SE., 1211, nr. Lincoln Park—Large front room, 2d floor; l. h. k. if desired.

B ST. NE., 417—Priv. apt.; nr. Capitol; in owner's home; 3 rms., bath and large porch; also 2 furn. rooms.

BELMONT RD. NW., 1805—Choice location; nicely furn. rm.; next bath; priv. home; privileges; $15 per mo. Col. 8238.

BILTMORE ST. NW., 1835—Nr. 18th st. and Col. rd. Beau. furn., large, front; suit. 3 gentlemen; $3 ea.; also double rm. for couple; $5; near bath; c. h. w., unlimited phone; reas. Col. 3484.

C ST. NE., 1816—Large front corner rm.; large closets; private lavatory; reasonable. Phone Atl. 4967.

CALVERT ST. NW., 1824—Large, bright, comfortable rooms, well lighted, quiet priv. family; single rm., every conv. reas.

CAPITOL HILL—704 A st. se. South front; fine home.

CENTRAL, 1317 13th st. nw.—Walking distance; attractive, quiet home; bright, clean room, l. h. k.; single, $3.50 up.

CENTRAL (1314 15th st. nw., apt. 3)—Attrac. single front rm.; reas.; permanent or transient.

CHEVY CHASE, D. C.—3902 Jocelyn st. Large single or double rm.; very attrac.; priv. family; excel. loca. Cleve. 7918.

CHEVY CHASE, 6327 Western ave.—For refined gentleman, large, cheerful rm., with connecting bath; quiet neighborhood. Cl. 3809.

CLEVELAND PARK—Newark st. Sunny bedroom, sitting rm., bath, beautifully furn.; suitable 1 or 2 persons. Cl. 2464.

COL. RD. NW., 1736—Apt. 102. Large, bright rm.; cultured home for business woman; privileges; $18. Col. 8099.

D ST. SE., 154—Large front room, 1st floor, 1 or 2 people, $5 wk.; single room, $2.50 and $3.00 per wk.; large housekeeping, 1st fl., $18 per mo.

D ST. NW., 205—2 frt. l. h. k. rms.; sink, gas, elec., linens and phone; $7 wk.

DOWNTOWN—Homey, attractive rms., single or en suite; clean, spacious; cont. h. w., phone; adults; excl.; refs. 1717 De Sales.

DOWNTOWN—11th st. nw., 1141—Desirable rooms; c. h. w.; $3 wk. up; $10 mo.

DOWNTOWN—1012 14th st. nw. 2d fl. attrac. furn. double and single ft., next bath; conv.; c. h. w. Di. 1669.

DUPONT CIRCLE—1330 21st st. nw. Attractive single and double rms.; home atmosphere; reasonable. Pot. 1557.

DUPONT CIRCLE—1747 P st. nw. Nice clean single or double room; in physician's home; every convenience; geas.

E ST. NW., 228—Front rm., kitchenette; employed adults; other rooms l. h. k.

E ST. NE., 633—Beautifully furn. 2d-floor front; all conveniences; plenty hot water; priv. home; single or emp. couple; very reasonable. LI. 8147.

EYE ST. NW., 1539—Apt. 22. Large, beautiful room; next bath; also small room; every convenience; reasonable.

EYE ST. NW., 51—Warm, cozy, homelike rooms, $5 up; gas range, elec., linens, dishes, silver, telephone; free laundry.

EXCEPTIONAL opportunity; gentleman employed; attrac. rm.; priv. bath; lovely, detached home. 16th st. nw. Col. 0065.

EXCLUSIVE GEORGETOWN section; beautiful room with corner alcove; pleasant, sunny; twin beds; private bath; phone; with professional family; every courtesy; suitable for couple; breakfast if desired; references. Pot. 5182.

FRANKLIN PARK—1332 Eye st. nw., Apt. 75. Downtown; walking dist. all depts.; all-night elevator. Call direct to apt. Met. 4055.

GUEST THEATER TICKETS—The Washington Post will give two free guest tickets to Loew's Fox Theater with each paid-in-advance want ad for seven or more times when brought to The Post's main office. On the screen "Broadway Bad." On the stage Joe Penner and Olive Olsen in "Follow Thru."

HARVARD ST. NW., 1448—Accommodation for gentleman in owner's home; refined, quiet, comfortable; garage also.

HOTEL TAFT, 715 G st. nw.—Downtown —Special weekly rates $5 and up; all outside rms; 24-hr elevator serv.

INGLESIDE TERRACE, 1862—Single; Colonial furniture; $12 mo. Col. 2637-J.

KALORAMA RD. NW., 1820—Beautiful furn. rms.; single or en suite; gentleman or employed lady; very reasonable. Col. 2920.

KALORAMA RD., 2007—Attrac. fur. single rms.; also 1 unfur., opening on porches; ideal; board optional; reas. Pot. 1344.

L ST. NW., 1515—Nice, clean rooms; redecorated; homelike; l. h. k.; $5-$6.50 wkly.

L ST. NW., 1402—Large room, private bath; suitable for 1 or 2; gentlemen only; maid service.

L ST. NW., 1322—Attrac. rms., $6-$9 wkly.; single, $3-$5; l. h. k. rms., $6-$10; all with running water.

M ST. NW., 1404—2 double rms., clean, neatly furn.; convenient location; must furn. refs.; men only; $7 for 2.

MASS. AVE. NW., 1328—2 lovely double; newly dec.; twin beds; also single; near bath; or en suite; reas. Dis. 1362.

MASS. AVE. NW., 1229—Large front double rm., nicely furn.; twin beds; next bath; also single; convenient; reas.

MASS AVE. NW., 1750—Second floor front for two or three.

MERIDIAN PL. NW., 1469—Large front room; near street car and bus; use of phone; $6.50 each per week. Ad. 8312.

MONROE ST. NW., 1439—Clean, attractively furn. rooms, suitable 1 or 2 gentlemen; convenient location; private family; very reasonable. AD. 2732-J.

MONROE ST. NW., 1835—Desirable, large ft. bed-sitting rm., with alcove; also 2 singles or en suite; nr. bath. CO. 2456.

MONTAGUE ST. NW., 1630—Attrac. furn. rm.; adj. bath; priv. family; restricted section; refs. GE. 6346.

Your message will reach thousands of alert readers in Post Classified Ads.

ROOMS—FURNISHED 42 (Continued.)

N ST. NW., 1305—Delightful room; twin beds; priv. bath; employed gentlemen preferred. Dec. 2092-W.

NEAR Capitol, 419 N. J. ave. se.; large newly decorated nicely furn. rm.; 3 new beds; $2 each per week; gentlemen.

NEWTON ST. NW., 1625—Large, warm, sunny, front room; owner's well-kept, conveniently located home; greatly reduced.

NEWTON ST. NW., 1645—Single room, suitable for two people; $15 mo.; board if desired; $30 mo.

NICHOLSON ST. NW., 502—New home; all m. im.; 1 double room, also sun porch, beautifully fur. as studio included for two adults, $25 month; best car line 14th st. and Ga. ave.; single room at $10 month; both southern exposure; unlimited phone; gar. if needed. GE. 6312.

O ST. NW., 1227—Downtown, walking distance; desirable single or double rms., $4 weekly up. Also l. h. k.

O ST. NW., 1213—Near downtown; large, clean, attractive room; l. h. k.; $6 wk.; single room, $3 wk.; adults.

ONTARIO RD. NW., 2510—Front bed-sitting rm.; completely furn. for housekeeping; $7 weekly. Col. 4675.

ONTARIO PL. NW., 1818—Front rm., priv. bath; free phone in rm.; also single, with shower; all conveniences; garage.

OPPOSITE MAYFLOWER HOTEL, 1715 De Sales st. nw.—Light housekeeping rooms, $7.50; also double rooms, $5. Parking space.

PARK RD. NW., 1754—Delightfully furn. large 2d-fl. ft. rm., 5 windows; also cozy single rm. adjoining; suit. for 2 or 3; a. m. c.; reas.; conv. cars and bus. Col. 4909.

PLAZA—Apartment 305. Nicely furnished large room, with kitchen privileges.

R. I. AVE. NW., 1509—Large, attrac., 2d-floor front bed-living rm.; walking distance; rent reduced; phone.

RHODE ISLAND AVE. NW., 1318—Two nicely furn. rms.; single and double; walking distance downtown; reasonable.

THE ALABAMA—11th and N sts. nw. Apt. 107. Nice large room, double or single, near bath; convenient downtown; reas. North 3650.

TILDEN GARDEN—401-E. An extremely desirable suite of 2 rms., bedroom, sitting room and private bath; suitable for 1 or 2 persons; delightful in summer; garage; gentlemen only. Cleve. 5334.

VT. AVE. NW., 1325—2 attrac., furn. rms.; 3d-fl. ft.; adj. bath; with front porch; l. h. k. Dec. 0235.

WEBSTER ST. NW., 1632—Nicely furn. double bed-sitting rm., with shower; so. exp.; also single rm.; reas. Ad. 0238.

WEBSTER ST. NW., 1514—To gentlemen only; attrac. furn. rms.; private lavatory; all conveniences; unlimited phone; private home. Adams 0031.

YOU ST. NW., 63—Gentlemen who appreciate home; large front, well furn. room; twin beds; $3.50; meals optional.

2D ST. SE., 413—For men; modern, single and double rooms, $2.50 & $4 wk.; running water, radio, porch, l. h. k. priv.

8TH ST. NE., 610—2 beautiful, completely furn. rms.; for l. h. k.; adj. bath; $30 per month, incl. h.-w. h., elec. and gas.

10TH ST. NE., 236—Two 2d-floor frt. rms.; clean, comf.; l. h. k.; reas.

11TH ST. NW., 1021—Large double room; l. h. k.; centrally located; $6 per week.

14TH ST. NW., 1125—Nicely furn. ft. rm., $3; near bath; double, 1 or 2; reas.

14TH ST. NW., 2804—Apt. 25. Lovely newly furn. 2d-fl. ft. rms.; twin or double beds; shower, telephone, elevator.

15TH ST. NW., 1404—Single front room, $3.00 week up; double rooms, $5.00 up; twin beds. Also l. h. k. rooms; continuous hot water; walking distance.

15TH ST. SE., 945—Lovely furn. room and kitchenette; heat, elec.; adults only. Linc. 9195.

1521 R. I. (Scott Circle)—Large double front room; rates 2, 3 in room; transients considered.

16TH AND R STS., 1622 Riggs Pl. N.W.—Attractive single room, quiet home; gentleman; ref.; perm.; $14 mo. No. 6116-W.

16TH ST. NW., 1848—Desirable rm., next bath, c. h. w., $20; also ft. rm., single or twin beds, $25; gentleman.

17TH ST. NW., 4415—Furn. bed-living rm., 2d fl., twin beds, private bath; private residence; garage. Col. 3031-J.

1816 Belmont rd. nw. (½ block E. Col rd.) Single room, comfortable, quiet, adj. bath; reasonable; pleasant home.

1314 GIRARD NW.—Attractive middle rm., next to bath; large closet. $15. Ad. 4577-J.

1400 BLOCK MASS. AVE. NW.—Large double or single rms.; 2nd fl. ft.; for one or two girls.; priv. home. Met. 3812.

18TH ST. NW., 2108—Large front room, near bath; room with running water; twin beds; also apt.

5019 42D ST. NW.—Double room, so. exp., 4 windows, 1 block of cars and bus; private home.

VALOIS APARTMENT,
1330 Mass. ave. nw., Apt. 2.
Nicely furn. rm., kitchenette; also room.

THE WESTMINSTER,
1607 17th St. NW.—Warm room with bath or running water, near shower; single, $6 and $7; double, $8 to $10.

RADIO IN ROOMS.
1442 R. I. ave. nw.—Large, bright, well furn.; twin beds; const. hot water; $7 wk.

MERRILL MANSIONS,
1361 Fairmont st. nw. Beautifully furn., newly decorated single rms., $5-$7 week; large ft. rm., $40 mo.; also apts., $40-$45 per month.

ROOMS—UNFURNISHED 43

H ST. NE., 502—2 2d-fl. rooms; kitchen and bath; heat, light, gas included.

11TH ST. NW., 1326—2 large rooms, kitchenette, 2d floor, to settled couple, $27 mo., including heat, gas, &c.

Furnished or Unfurnished 44

EMERSON STUDIOS—1758 N st. nw. Artistic; ample space; own furnishings; exclusive block; walking distances also one completely furnished.

WOODRIDGE—1837 Monroe st. ne. 2 l. h. k. rooms; sink, stove; double sleeping porch. North 6644-W.

15TH ST. NW., 1600—Corner house; 3 sunny front rooms, semipriv. bath; partly furn.; phone; refs.

ROOMS and BOARD 45

A REAL HOME reasonable for ladies, 1st grade characters; refs. required. Address Box 3, Washington Post.

BANCROFT PL. NW., 2129—Very desirable rms.; for couple; delicious meals; private bath; twin beds; exclusive home.

BEAUTIFUL room; a truly except. home; $35. Phone Dec. 0632.

BED-LIVING ROOM—Fashionable 16th st.; beautiful home; must be seen to be appreciated; reasonable; board optional. NOrth 8857.

CHEVY CHASE—Beautifully furn. home; excel. meals; privileges; large front rm., $70 for 2; children accepted. Wis. 4672.

COMFORTABLE front room; twin beds; all home comforts; 3 meals daily; $8 wk. 1000 N. H. ave. nw. Wst. 0866-W.

COZY furn. rooms, next to bath; inst. hot water; near cars and bus; use of phone; breakfast; Sunday dinners. Dec. 2279-J.

D ST. NE., 914—Gentleman to share room with another; also sl. porch; fine home-cooked food. Mrs. McGrath, LI. 3981.

DELIGHTFUL large sunny front rm. for 2; semipriv. bath; convenient to car lines; board optional. 1807 Belmont rd. nw. Col. 5381.

DIXIE CLUB—2217 Que st. nw. Newcomers will find pleasant rooms; excellent meals; reasonable.

DUPONT CIRCLE (1512 21st st. nw.)—Beautiful bright furnished single and double rooms in exclusive guest house. Delicious breakfasts and evening dinners. Reasonable rates.

EYE ST. NW., 1925—Comfortbale, well-kept, bright double rooms, one with twin beds; fine home-cooked meals; semi-private bath; reasonable.

FAIRMONT ST. NW., 1443—Lovely rm.; next bath; excel. meals; $7.50. Ad. 4064.

GALLATIN ST. NW., 1342—Large ft. double rm.; modern furniture; in restricted section; excellent table. GA. 0223.

KENNEDY ST. NW., 1409—Attrac., newly furn. single and double rms.; conveniences; priv. residencee; free phone; good meals; garage; reasonable. GA. 7167.

KILBOURNE PL. NW., 1712—So. rm., slp. porch; 2, $65, including ga. Col. 9658.

LAMONT ST. NW., 1822—Delightful front room for 2; excellent meals; $30 mo. each. Also single rm. Ad. 5223.

LE MARQUE—1629 K st. nw. Nicely furn. single and double front rms.; running water; home cooking.

MASS. AVE. HEIGHTS—3833 Garfield st. Private home; excellent meals; home privileges; 2 living rooms with fireplace, radio; congenial couple, 2 or 3 ladies or gentlemen; 1 or 2 rms., semiprivate bath; phone service. Clev. 5323.

NEAR Walter Reed; Aspen nw., 617—Attrac. rm.; meal optl.; reas. GE. 0290.

NEWTON ST. NW., 1444—Large, sunny rms.; semiprivate bath; use of phone. $6 each per week for 2. Col. 7733.

ONTARIO RD., 2710—Near 18th st. and Col. rd. Delightful, large fr. rms.; single and double; excel. meals; 2 car lines.

QUINCY PL. NE., 129—Front room with twin beds; hall room, sleeping porch, sitting porch; meals if desired.

R ST. NW., 2112—Splendid location; completely reconditioned; beautiful rooms, with sleeping porches; convenient baths; positively home cooking; worth investigating. NO. 10484.

R. I. AVE. NW., 1515—Double rm.; for 2 gentlemen; home cooking; refined atmosphere; $30 each; also single room, $6 week. Dec. 6474.

THE FLA.—1328 18th st. nw. Exceptional home; lovely vac.; 2 girls; $32.50; other vacancies; best meals. POt. 5514.

URELL PL. NE., 1000—2 attrac. rms.; for gentlemen only; 2 good home-cooked meals; bath; garage; use of phone. PO. 3657.

VERMONT AVE. NW., 1344—Large room, 2 beds, for 2 or 3; reas. Nor. 10204.

ROOMS and BOARD 45 (Continued.)

VERMONT AVE. NW., 1344—Sunny, clean front room; for 2; splendid meals, $8. NOr. 10204.

16TH ST. NW., 3320—Home atmosphere; attrac. single and double rms.; privileges; very reas.; board optional. CO. 9400.

16TH ST. NW., 1020—Attractive rms.; for young lady or gentlemen; homelike; every comfort; splendid meals; walking distance; available April 1.

17TH ST. NW., 1309—Second house north of Mass. ave.; nicely furnished.

1844 MINTWOOD PL. NW.—Large front room; attrac. furn.; in refined home; twin beds; excel. meals. Col. 8119.

AUTO TRUCKS—TRACTORS 8

GOOD USED TRUCKS
Bargains in vans, deliveries, dumps and trailers; reconditioned and repainted.
STERRETT OPERATING SERVICE
30 M St. N.E. Met. 0605

AUTO REPAIRING—PARTS 9

AT PRICES you can afford to pay. Valves ground, motor tuned, first class job; $3 up; clutches overhauled, $4 up; sedan tops recovered, $5; up; brakes relined, $1 per wheel up; satisfaction guar. Phone for other prices. Garner, 1739 B st. se. Lin. 5207-W.

WANTED—AUTOMOBILES 13

HIGHEST PRICES for your car. United Motor Co., 40 H st. ne.

USED CARS BOUGHT, SOLD AND EXCHANGED.
MANHATTAN AUTO & RADIO CO.,
1706 7TH ST. NW.

CASH FOR YOUR CAR
or will pay unpaid balance and give you difference in cash. See Mr. Barnes, 1729 14th st. nw.

AUTOMOBILES for SALE 7

Save!
$50.00
32 FORD V 8
TUDOR
$375.00

To Be Certain of Getting a Better Used Car—
See Taylor Motor Co.
FIRST!!
7 EXAMPLES OF VALUE at TAYLOR'S

'32	Chevrolet Coach	$350
'31	Chevrolet Coach	295
'31	Chevrolet Sport Roadster	249
'30	Ford Sport Coupe	189
'31	Ford Tudor	235
'29	Graham-Paige Coupe (4-Speed Trans., Heater)	239
'29	Studebaker 8-Cyl. Sedan (6 wire wheels, new tires, trunk)	359

75 OTHER LATE MODEL CARS
All Sold With a Guarantee That Counts
Chevrolets, Fords, Pontiacs, Buicks, Essex, Studebaker, Nash, Pckd., Chrysler, Hudson, Gr. Paige, Dodge.
REMEMBER—WITH EVERY GUARANTEED USED CAR A SIX (6) MONTHS' LUBRICATION POLICY FREE.
TAYLOR MOTOR CO.
1835—14th at T—1901

AUBURN—1929 sport sedan; black duco finish; tires like new; mechanically ok.; $185; terms. Barry-Pate, 1360 Park rd. Ad. 10202.

BUICK 1930 Sport Coupe, original blue paint job; 6 wire wheels; exceptional condition throughout; only $90 down.
LUSTINE-NICHOLSON MOTOR CO.
Hyattsville, Md. Greenwood 2200
Open Evenings. "Come Over."

BUICK "8"—1932 special sedan, model 57; 6 wire wheels, twin trumpet horns, free wheeling; ride control; $350 down. CALLAN MOTORS, INC., 1527 M St. NW.

CHEVROLET—1928 coach; splendid mechanical condition; good paint and tires; a real bargain for $75; only $25 down and $10 mo. Further information call Mr. Herfurth, Col. 1706.

CHEVROLET—1929, 6-cylinder, 4-d. sedan; recently overhauled completely; new paint; 5 good tires; new-car appearance; must be seen to be appreciated; $185. Will accept $60 cash, $13 mo. 2752 Woodley pl. nw. Col. 1245.

CHEVROLET—1930 coach; dark blue finish; wire wheels; $225; terms. Barry-Pate, 1360 Park rd. Ad. 10202.

CHEVROLET—1929 de luxe sedan; all new tires; mechanically ok.; $185. Barry-Pate, 1360 Park rd. Ad. 10202.

CHEVROLET ROADSTER—1931. This car is in excellent mechanical shape and has almost new-car appearance. It won't be here long at $265. Ask for Mr. Marriman, Georgia 5343.

CHEVROLET 1928 coach; very good condition throughout; can't beat it for economical transportation; $20 down.
LUSTINE-NICHOLSON MOTOR CO.
Hyattsville, Md. Greenwood 2200.
Open Evenings. "Come Over."

CHEVROLET 1928 sedan. Mechanically O. K.; a real bargain for you; only $25 down.
LUSTINE-NICHOLSON MOTOR CO.
Hyattsville, Md. Greenwood 2200.
Open Evenings. "Come Over."

CHEVROLET 1930 roadster. In beautiful condition. New paint of light tan with fenders to match. New top, good tires, leather upholstery like new. This Chevrolet is as pretty and clean as the day it was first sold. Only $175
TREW MOTOR CO.,
1509 14th St. NW. Decatur 1910.

CHRYSLER SEDAN—Late 1930; 5 new tires; $295. 40 H st. ne.

FRANKLIN AIR-COOLED MOTORS; NO OVERHEATING; NO FREEZING.
Series 135 Sedan; like new inside and out; guaranteed.
$647
Series 12 Convertible Coupe; six wire wheels; an exceptionally beautiful car; reconditioned like new throughout; guaranteed.
$650
Series 11 Sedan; perfect running condition.
$150
CALLAN MOTORS, INC.
FRANKLIN DISTRIBUTORS.
1527 M St. N.W. Dist. 3458.

DODGE 1932 D. L. coupe. We have two brand-new Dodge D. L. coupes that have never been used. These cars sold for $995 and carry full new-car guarantee and service policies. They can now be bought for $745, at a saving of $250.
TREW MOTOR CO.,
1509 14th St. NW. Decatur 1910.

FORDS—1931 De Luxe Roadster and Town Sedan. Priced right. Frey Motor Co., 1827 14th st. nw.

FORD 1932 V-8 Tudor Sedan. A beautiful, fine car in fine condition $395
TREW MOTOR CO.,
1509 14th St. NW. Decatur 1910.

FORD 1932 V-8 Sedan. This 4-door Ford "8" sedan has been driven only a few thousand miles and looks like new due to fine care given it by its original owner. Equipped with Ha Dees Hot Water Heater. $445
TREW MOTOR CO.,
1509 14th St. NW. Decatur 1910.

FORD 1931 de luxe roadster, driven 6,300 actual miles; chrome cover; screen grills twin chrome horns; mechanically perfect. This car has been in storage for over 6 months. Col. 6247. 3445 14th st. nw.

GRAHAM SEDAN—Model 827; 6 wire wheels; 4 speeds; a beautiful, powerful car in absolutely perfect condition; $500. CALLAN MOTORS, INC., 1527 M St. NW.

(Continued on Next Page.)

AUTOMOBILES for SALE 7
(Continued.)

AUTOMOBILES for SALE 7 (Continued.) AUTOMOBILES for SALE 7 (Continued.) AUTOMOBILES for SALE 7 (Continued.) AUTOMOBILES for SALE 7 (Continued.) AUTOMOBILES for SALE 7 (Continued.) AUTOMOBILES for SALE 7 (Continued.) AUTOMOBILES for SALE 7 (Continued.)

AROUND THE SHOW ROOMS LOOKING FOR BARGAINS

If the MANHATTAN AUTO & RADIO CO., 1706 SEVENTH ST. N. W., were to be described in one word, that word would be "unusual." The description would also apply to its owner, Mr. David Herson. Another word would be "honest" and that applies to both the business and the man. You may have noticed his advertisements in The Post during the past few weeks and wondered how he could undersell chain stores and even mail order houses on auto accessories. In case you missed them, there were AC and CHAMPION SPARK PLUGS AT 39 CENTS, STORAGE BATTERIES at $2.49, ESSOLUBE MOTOR OIL at 83 CENTS A GALLON and many other items at unheard-of prices. Here is the reason: 95 per cent of MANHATTAN'S business is repeat business, therefore, to attract new customers and hold old ones, Mr. Herson cuts deeply, sometimes below cost. The result of this policy is a well-packed store, depressions and bank holidays notwithstanding. The used car department of this organzation is even more spectacular. Again Mr. Herson has swung heavily on his price-cutting ax. The first car to capture my attention was a 1931 HUPMOBILE STRAIGHT EIGHT DE-LUXE PHAETON finished in light tan with greyish green fenders. This is a $2,800 automobile in a class by is a $2,800 automobile in a class by a rear seat windshield, trunk rack, sport top, well fenders, six wire wheels, chrome tire covers on the side assembly with mirrors attached, fancy step plates and fender flaps, thermostatic radiator shutters, and even two fender pilots. The upholstery is real leather. Just the type of car that causes admiration wherever it goes. "How much do you ask for this one?" I asked. David Herson smiled. "Just $475, and you can say that it runs as good as it looks."

The next car was a 1930 FORD TUDOR that had just been trimmed up like a bride. This car has just emerged from the paint shop with a beautiful new coat of light Cuban brown with shiny black fenders. Whoever does this work knows how! The rubber is pretty fair on the rear wheels and there are two new tires on the front. It is marked special at $185. Worth a great deal more. Another FORD, this time a 1929 CONVERTIBLE COUPE, newly-painted, dark blue with cream wire wheels; rumble seat; brand new top, with practically new tires will make another friend for Manhattan at $135. The big car buyer will be interested in a CADILLAC "31" COACH, finished dark blue with red wire wheels; velour upholstery; trunk. There is a feeling of security as you sit in this car that creates a strong desire to buy. The tires are all good, two new, and the entire car is clean looking. I particularly admired the dash with a clock that was actually running and noticed that the speedometer had only registered 32,017 miles, which is nothing for a car of this type. The price is astonishing, $145. More astonishing is the 1929 CHEVROLET COACH. When I first saw this car I thought it had been left in storage at the factory. Its dark grey body and glistening black fenders had no tell-tale dents anywhere, the metal parts were like new. One of the best refinishing jobs I have ever seen and the person who gets this Chevrolet will have something to brag about. They were just putting on two new tires and measuring seat covers when I left. The motor had already been checked and tuned. The price is $145. Don't miss it! There is a 1929 PONTIAC SEDAN in the same shape for $195. If you miss the first you will have a second chance with this. Another marked down car is an AUBURN 1928 STRAIGHT EIGHT SEDAN finished in robin egg blue. The interior is finished with velour and the seats are unusually comfortable. The motor carries a MANHATTAN GUARANTEE, which means that they will stand behind it. I don't believe it can be beat for $175. And a couple of bargains for roadster fans. 1929 FORD ROADSTER, black finish with orange wire wheels, side wings, rumble seat; two new tires. Motor sounds tight and smooth, $98. 1929 CHEVROLET ROADSTER finished in very attractive green with black fenders; new top; side wings; a sporty proposition for $110. And one more bargain and this one will appeal to someone looking for cheap transportation. An ESSEX SPORT COUPE, a 1929 model with rumble seat. This does not look like a new car by any means, but it is good for plenty of service and you won't have to ride with your tongue in your cheek either. $75.

MANHATTAN AUTO AND RADIO CO., at 1706 SEVENTH ST. N.W., are specialists in Radio installation. They have just added to their complete line of Popular Makes a small receiver that can be used in the home on A. C. or D. C. current, or in the automobile. It sounds better than any small unit I have heard yet, and sells for just $14.95. You ought to hear it! Another MANHATTAN BARGAIN SCOOP!

Shooting Straight

A NEW CREDIT PLAN

BUY NOW—PAY LATER!

To those who have met their obligations in the past we extend THE MOST LIBERAL CREDIT PLAN EVER OFFERED—

PAY WHAT YOU CAN DOWN

The balance will be arranged in weekly or semi-weekly installments. There has been no price increase to effect this policy; but on the other hand, we have actually cut costs in order to maintain as before

BETTER VALUES AT BETTER PRICES

'31 (2) Chevrolet Spt. Rdstrs.....$250
'30 Ford Town Sedan............ 225
'30 Ford Standard Coupe........ 175
'29 Oldsmobile Coach 175
'29 Ford Town Sedan............ 165
'30 (2) Chevrolet Spt. Rdstrs.... 165
'29 Chevrolet Coach 165
'29 Ford Roadster 95
'30 De Luxe Chrysler Sedan; Six Wire Wheels $325
'30 Chrysler Sedan 295
'31 Chrysler Conv. Coupe—Early model 275
'31 Chevrolet Spt. Coupe......... 275
'30 (2) Late Plymouth Sedans... 265
'30 DA Dodge Sport Coupe...... 265

UNITED MOTOR CO.

40 H St. N. E. Met. 8078

Special NEW DEAL Prices!

4-Wheel Brakes Relined, Labor and Material, on any Chevrolet or Ford Passenger Car—Genuine Thermoid Lining—COMPLETE JOB $4

Valve and Carbon Job complete on any Chevrolet or Ford.... $4

GARNER

1729 B St. S.E. LIN. 5207-W

(Cut This Out)

Pontiac Oldsmobile

L. P. Steuart, Inc.

"Happy Days Are Here Again"

Why not make them happier for your family? Purchase a good used car—

To Take Them Places

Below are samples of the wonderful values offered:

'31 Chevrolet Sedan.....$245
'31 Pontiac Coupe...... 352
'30 Pontiac Roadster.... 288
'29 Pontiac Cabriolet.... 195
'29 Nash Spec. "6" Sed. 269.50
'31 Dodge Sedan......... 395
'30 Pontiac Coupe....... 275
'29 Pontiac Sedan....... 195
'31 Ford Roadster...... 245
'31 Ford Cabriolet...... 287
'32 Plymouth Conv. Coupe 410
'32 Chevrolet Sport Coupe 410
'29 La Salle Sedan...... 465
'32 Pontiac "8" Sedan... 695
'31 Oldsmobile Sedan.... 465
'31 Pontiac 2-Door, 6 w.w. 395
'31 Oakland V-8 Sedan... 465
'30 Ford Sedan.......... 225
'31 Chevrolet Roadster.. 265
'31 Ford Coupe......... 245

BARGAIN BASEMENT

If you desire cheaper transportation, here's a sample of what you can obtain:

25 Cars Below $100

She Runs

Chevrolet 4-Door Sedan

Special $18.50 Today

1325 14th St. N. W.

Open Eves. and Sun. DE. 4803

PONTIAC 1929 Sedan, new paint; mechanically o. k.; very good condition; $40 down.
LUSTINE-NICHOLSON MOTOR CO.
Hyattsville, Md. Greenwood 2200
Open Evenings. "Come Over."

Sell your furniture with a Post Classified Ad. National 4205.

FORD SPORT COUPE—1929; looks and runs like new; priced right.
CALLAN MOTORS, INC., 1527 M St. NW.

GUEST THEATER TICKETS—The Washington Post will give two free guest tickets to Loew's Fox Theater with each paid-in-advance want ad for seven or more times when brought to The Post's main office. On the screen "Broadway Bad." On the stage Joe Penner and Olive Olsen in "Follow Thru."

HUPP—Century "6" sport roadster; rich two-tone finish; excellent condition throughout; $175; terms. Barry-Pate. 1360 Park rd. Ad. 10202.

LA SALLE TOWN SEDAN—6 wire wheels; paint, upholstery, motor in absolutely perfect condition; $595.
CALLAN MOTORS, INC., 1527 M St. NW.

NASH—1929 Special 6 Coach, valve-in-head twin ignition motor; built-in trunk; newly painted. Must sell this month. Will take one-third cash payment. Price $295. Call Mr. Baker, Pot. 6141.

OAKLAND DE LUXE SEDAN—1930. This car is in absolutely perfect condition as to paint, upholstery, tires and motor; carries a 60-day guarantee and has a truly new-car appearance. Your car as all or part of down payment; liberal terms on balance. Ask for Mr. Leech, Georgia 5343.

OAKLAND—1929 All-American Coupe. This car looks good, is mechanically good and is priced right at $175. Call Georgia 5343, Mr. Fleming. Liberal terms; easy payments.

OLDSMOBILE—1929 coach. Fine condition; good tires; $150. Write R. F. Grossell, 511 Cumberland ave., Chevy Chase, Md.

PACKARD—4-pass. victoria coupe, in good running condition; $50.
CALLAN MOTORS, INC., 1527 M St. NW.

PLYMOUTH 1933 special 6, 4-door sedan. This Plymouth is a special display car painted a beautiful wine color with fenders painted to match. It is equipped with the newest type of Philco all-electric radio, automatic clutch, Duplate shatterproof glass in all windows and windshield. Special chrome nickel radiator grill and the famous high compression Red Head cylinder head. Nearly new and can be bought at a saving to purchaser of $185. Carries new-car guarantee and service policy.
TREW MOTOR CO.,
1509 14th St. NW. Decatur 1910.

PLYMOUTH—1932 coupe, with floating power, free wheeling and other Plymouth features; has more pep and pickup than any car on the road and gives 20 easy riding miles to the gal. $395.
CALLAN MOTORS, INC., 1527 M St. NW.

PONTIAC SEDAN—1932 tudor; cost over $900; sold new last Oct.; offered for bal. due GMAC. $569. Also 1932 Pontiac conv. coupe. Fred L. Morgan, 1341 14th st. nw.

FREE—
With Every Guaranteed Used Car a Six (6) Months Lubrication Policy.
"SEE US BEFORE YOU BUY"
R. L. TAYLOR MOTOR CO.
1835—14TH AT T—1901

SACRIFICING ENTIRE STOCK!

We Must Make Room for the Many Trade-Ins From the New 1933 CHEVROLET. Many Cars Like New to Be Sacrificed.

Every Car Must Sell— No Reasonable Offer Refused

'31 CHEVROLET COUPE — *Car No. 132 A* — $275 — And other Coaches, Sedans, Roadsters and Tourings.

'29 FORD TUDOR — *Car No. 13 A* — $99 — And other Sedans, Coupes, Roadsters and Tourings.

'29 CHEVROLET COACH — *Car No: 104* — $99 — And other Coupes, Sedans, Roadsters and Tourings.

'31 FORD TUDOR — *Car No. 59* — $199 — And other Coaches, Coupes, Roadsters and Sport Models.*

GREATEST SACRIFICE IN AUTO HISTORY

'29 PLYMOUTH SEDAN — *Car No. 78* — $111 — Lowest price advertised anywhere at any time.

Act TODAY—DON'T DELAY
COMPARE OUR PRICES
COMPARE OUR VALUES
COMPARE OUR TERMS

$55 SEE BELOW

CHEVROLETS FORDS OTHER MAKES

$55 FULL CASH PRICE

27 Chevrolet Sedan
26 Chevrolet Coach
28 Chevrolet Coach
28 Chevrolet Sedan
28 Pontiac Cabriolet
27 Oldsmobile Roadster
26 Essex Sedan
28 Ford Sport Coupe
25 Buick Coupe
27 Oldsmobile Coach
26 Oakland Sedan
26 Nash Coach
27 Buick Coupe
28 Whippet Coach
28 Durant Sedan
27 Chevrolet Coach
Reo Sedan

It Does Make a Difference Where You Buy a Used Car

Come Ready to Drive Away

DONOHOE Chevrolet Inc. 1620-M ST. N.W. DIST. 8300

Open Every Evening Till 9. Open Sunday, 9 Till 6

QUALITY CONDITION PRICE } NASH

30-day new-car guarantee and 60-day free lubrication on the following cars:

'31 Nash Twin-Ign. 8 Coupe $645
'30 Nash Twin-Ign. 6 Coach $445
'30 Nash Stand. 6 Sedan $395
'29 Nash Spt. 6 Roadster $365

Wire wheels; two-tone finish; side wings; real leather upholstery.

'29 Buick Coach. 4 new tires; perfect finish; engine excellent $325

NASH TRADE-INS Marked Down

'26 Nash Sedan $49
'27 Nash Stand. Sedan; new paint; clean appearance; economical and reliable $59
'27 Buick Coupe $99
'28 Essex Sedan $49
'26 Buick Coach $35

WILLIAMS & BAKER, Inc.
Nash Dealers
1507 14th St. NW. Pot. 6140

See Barnes---Real Values

These cars have been carefully selected from original owners who needed cash, and all cars are fully guaranteed by us. Terms. These cars will please the most critical buyer.

Bought Right | Sold Right | Terms

'31 Buick De Luxe Sedan. Model 87. Cost over $1,900. Like new. $100 extra equipment $675

'32 Chevrolet Sedan. Driven very little. Can hardly be told from new..... $425

'32 Chevrolet Coach. De Luxe Model. 6 wire wheels. Chrome tire covers. Driven 4,000 miles. Like new.. $425

'32 Chevrolet Sport Coupe, rumble seat, 5-window. Like new in every way. $425

'30 Buick De Luxe Sedan. Model 47, mechanically and appearance excellent.. $450

'32 Graham Blue Streak Sedan. Mechanically and appearance excellent—driven very little $675

'31 Oldsmobile Coupe. Will please the most critical buyer $395

'29 Auburn "8" Conv. Coupe. Mechanically and appearance excellent ... $295

'31 Ford Coach. Mechanically and appearance excellent $200

'31 Ford Victoria 5 Passenger. Mechanically and appearance excellent $275

BARNES MOTOR

1729 14th St. N.W. Open Sunday Till 6 P. M. Week Days Till 9 P. M.

STANLEY HORNER INC.
1015-14th ST. NA. 5800
1111-14th ST. NA. 7651

BUICK—1929 5-Pass. Sedan. The short-coupled car with space on rear for trunk or luggage. In fine condition mechanically and the finish and tires good.. $325

Buick—Coupe, 4-Pass., 1931, 8-Cyl. Motor in the pink of condition. This car has had very careful driving and finish and tires are like new. Guaranteed, of course $725

BUICK—Sedan, 1930, Master Motor, 6-Cyl. This is a de luxe car with 6 wheels and trunk rack. The best car we have had for some time. A real buy this one..... $625

BUICK—Sedan, 5-Pass. Master. This car has been less than 20,000 miles and we can recommend it as the best transportation obtainable. 1928. Be sure to see this... $295

BUICK—Coupe, 5-Pass., with storage space in rear deck. 1930, 6-cyl. Master Motor and the finish, tires and everything perfect. We guarantee everything you can not see on the car.......... $625

BUICK—Sedan, 5-Pass., 8-Cyl. Medium size motor, the most popular one. This car has been thoroughly checked and is guaranteed by us. Finish, tires and inside fine. 1931 .... $645

BUICK—Sedan, 5-Pass., 1930. The economical one, good gas mileage, and the car thoroughly reconditioned and we guarantee it...... $495

BUICK—Coupe, with rumble seat, 1931, 8-Cyl. 6 wire wheels and trunk rack. Finish blue with grey trim; perfect motor and tires excellent and we guarantee it. A real buy $575

BUICK—Coupe, 1928, Rumble Seat, Master Motor. Here is a car that has thousands of miles of real life in it, and the motor, tires and finish really good $295

BUICK—Coupe, 1928, 5-Pass. With storage space in rear deck. A most popular model. Car has been reconditioned and is a real car for transportation and comfort $245

HUPMOBILE $495
1931 De Luxe Equipped Sedan.
MODERN AUTO EXCHANGE.
2303 14th St. N.W. Col. 9396

GRAHAM Says:

Buy guaranteed Used Cars with 75 per cent of their original transportation still left at 25 per cent of their original cost.

Liberal Trades *Easy Terms*

'30 Dodge 2-door Sedan. In very good condition $295

'31 De Soto Roadster. Just overhauled. New top, tires, paint. $325

'28 Dodge Senior Sedan; new tires; motor and general appearance excellent $175

'31 Graham Straight "8" Sedan. Black body; natural wood wheels and general appearance O. K. $445

'30 Olds Sedan; paint, tires, motor and general condition above the average $295

'30 Ford Coupe; rumble seat; all good tires; dandy motor $189

'29 Chevrolet Coupe; paint, tires, motor, O. K. Clean as a pin..... $145

'32 Ford Coupe; very low mileage; appearance and mechanical condition new $345

30 Others to Select From
Open Evenings to 10 P. M.

GRAHAM MOTOR SALES, Inc.
1526 14th St. N.W. POt. 0772

REAL VALUES

'28 Essex Coupe $59
'27 Nash Coach $79
'28 Ford Roadster $69
'28 Chrystler Coach $99
'28 Ford Tudor $99
'30 Whippet Coach $119
'29 Ford Sport Coupe.......... $119
'29 Chevrolet Roadster $119
'29 Chevrolet Coupe $119
'30 Ford Sport Roadster.......... $149
'29 Ford Town Sedan.......... $179
'30 Ford Tudor $199
'30 Ford Stan. Coupe $199
'31 Ford Sport Coupe $229
'30 Ford Stan. Coupe, rumble seat $229
'31 Ford Sport Coupe $229
'32 Ford V-8 Tudor $399
'31 Ford De Luxe Roadster... $249

Terms and Trade

STEUART MOTORS

6th and New York Ave. N.W.
Open Evenings and Sundays.

More value for less money.
NOLAN'S USED CAR LOT.
Connecticut Ave., cor. N St.

WILL SELL my credit and save you $50 to $100 on any make new car. Nat'l 4619 or Col. 6746.

10 FORD SPECIALS

USED CARS

	payment
1929 Sport Roadster	$29.50
1929 Business Coupe	29.50
1929 Phaeton	40.50
1929 Town Sedan	46.50
1930 Sport Roadster	46.50
1930 Standard Coupe	67.50
1931 Sport Coupe	77.50
1931 Standard Coupe	82.50
1931 De Luxe Coupe—rumble seat	87.50
1931 Town Sedan	97.50
Also	
1931 Pontiac Coupe	$97.50 Down

Liberal Terms and Trade.

NORTHEAST MOTOR CO.
920 Bladensburg Rd. NE. Atl. 0200.
Open Sunday and Evenings.

PONTIAC 1930 Coupe; good black finish; rumble seat, spotless upholstery; new tires. See if you can beat this any place at $265.
STEGER MOTOR CO.,
645 Md. Ave. NE. Lin. 0176.

The Greater CHERNER MOTOR COMPANY

NOW OPEN!

Joseph Cherner, President

"Joe" Cherner's Gigantic

21,000 Square Foot

Used Car Lot

1711 Florida Avenue N. W.

(Adjacent to Cherner Building)

BOUGHT! (36) 1932 FORD V-8's from the Ford Motor Co.

Prices That Can't Be Duplicated

'32 Ford V-8 Tudors $385
'32 Ford V-8 De Luxe Tudors, Safety glass throughout. $425
'32 Ford V-8 De Luxe Fordors, Safety glass throughout. $485
'32 Ford V-8 Victorias ...... Safety glass throughout. $445

A flat cash price for every 1932 used Ford the local Ford Factory branch had on hand—Cars formerly used by the White House, Government officials and prominent company officials. All carry new-car guarantee and terms. See them now on our new lot!

'32 Ford V-8 De Luxe Coupes, $395
'32 Ford 4-cyl. De Luxe Fordors, Safety glass throughout. $435
'32 Ford Trucks Stake Bodies, Dual Wheels. 2,000 miles. $465
'32 Ford Station Wagon; like new, $435

Special Low Terms

'32 Chevrolet Sp. Coupe, $395
'32 Chevrolet Coach....$395
'31 Chev. Road. (D.L.).$245
'30 Chevrolet Coach....$185
'30 Essex Sp. Cp. (R.S.).$195
'29 Essex Coach........$95
'29 Pontiac Roadster....$85
'29 Buick Coupe $95
'29 Chevrolet Coupe....$115
'29 Pontiac Coach......$165
'29 Chevrolet Coach....$135
'31 Ford Sp. Cp. (R.S.).$235
'31 Ford Tudor.........$215
'31 Ford (D.L.) Road...$215

★ CHERNERIZED

Every Car Displayed on New Lot has passed Rigid Chernerizing tests. Perfect reconditioning. Your bona fide guarantee of satisfaction.

"Give-Aways"

'28 Chevrolet Cabriolet...$49
'27 Nash Sedan..........$29
'27 Hudson Coach........$65
'27 Buick Sedan.........$115
'28 Studebaker Sedan....$115
'28 Chevrolet Coach......$75

Special Low Terms

'31 Ford Victoria......$245
'31 Ford Town Sedan...$285
'31 Ford Stand. Coupe..$265
'30 Ford (D.L.) Coupe (R.S.) $225
'30 Ford Tudor.........$165
'30 Ford Sp. R'd. (R.S.), $145
'29 Ford Fordor........$95
'29 Ford Coupe.........$85
'29 Ford Roadster......$85
'29 Ford Panel Truck..$145
'28 Ford Tudor.........$65
'28 Ford Coupe.........$65
'28 Ford Fordor........$95
'28 Essex Coupe........$49

Washington's Fast-Growing Ford Dealer

CHERNER Motor Co.

1781 FLORIDA AVENUE, N.W.

FREE PHILCO Transitone AUTO RADIO installed WITH EVERY CAR SELLING AT $99 AND MORE

A SMALL DEPOSIT WILL HOLD ANY CAR--EASY TERMS

YOUR LAST CHANCE TODAY!

TODAY ends the most amazing offer in Ourisman history. This sale started 10 days ago with 100 cars... now there are only a few left and this is your LAST opportunity to get a PHILCO TRANSITONE AUTO RADIO absolutely FREE! COMPLETELY INSTALLED with every car selling for $99 or more. And each car ALONE is selling for less than similar models elsewhere.

ONE-DAY "Give-Aways"

Car No. 319 1926 Ford Tudor $19
Car No. 657 1927 Chev. Coach $49
Car No. 316 1927 Dodge Sedan $49

These Cars Do Not Include Radios

FREE RADIO INSTALLED IN ANY OF THESE CARS

Car No. 172 1929 Ford Phaeton ... $99
Car No. 325 1929 Chevrolet Coach $149
Car No. 208 1929 Ford Tudor Sdn.. $149
Car No. 238 1929 Ford Coupe $139
Car No. 312 1931 Ford Deluxe Rds $249
Car No. 310 1931 Chevrolet Coach $289
Car No. 265 1932 Chevrolet Sedan $399
Car No. 300 1932 Chevrolet Sport Coupe $399
Car No. 180 1931 Chevrolet Sedan $299
Car No. 236 1930 Chevrolet Coach $199
Car No. 143 1931 Ford Tudor Sdn. $229
Car No. 314 1931 Chevrolet Cab'lt $319

OPEN ALL DAY SUNDAY---UNTIL 10:30 P. M.

COME EARLY!

OURISMAN CHEVROLET
625 H STREET, N.E.

STUDEBAKER SEDAN—Perfect running condition; will demonstrate; $75.
CALLAN MOTORS, INC., 1527 M St. NW.

50 used cars. Priced right.
LOGAN MOTOR CO.,
1810 E st. nw.

MOUNT VERNON MOTORS.
More for the Money.
1234 9TH ST. N.W.

PLYMOUTH 1931 coach. Exceptional condition throughout; thoroughly checked by expert mechanics in our shop; only $65 down; ready for any test; try it.
LUSTINE-NICHOLSON MOTOR CO.
Hyattsville, Md. Greenwood 2200.
Open Evenings. "Come Over."

DODGE 1933, 6, display sedan. Nearly brand-new. Used for display purposes. Can not be told from new and is equipped with an expensive set of hand-tailored slip covers. Can be bought at a tremendous saving. This car carries a complete new-car guarantee and service policy.
TREW MOTOR CO.,
1509 14th St. NW. Decatur 1910.

BUSINESS PROPERTY—Rent 54

SPACE for shoe-repair shop; heat, light; $16 mo.; opp. school; no competition. 301 Frazier ave., Virginia Highlands.; Clar. 2369.

STORE
NO. 730 13TH ST. N.W.
Between G and H Sts.
Approximately 2,500 sq. ft., now available.
THOMAS J. FISHER & CO., INC.,
738 15th St. N.W. Dist. 6830.

OFFICES—STUDIOS for Rent 55

CONVENIENT—FIRST FLOOR; mail address, Room 3, Investment Bldg.; lobby; also stenographic, secretarial and typing service; $3.50 mo. NA. 4355.

REPUTABLE attorney can secure desirable desk space in law suite, reasonably at 431 Washington Building.

TWO extremely large rooms, suitable for living quarters or business; reduced rent. Kahn Optical Co., 617 7th st. nw.

OFFICE ROOMS AND SUITES
With Wide Range in Size and Rentals.
Bragg Bldg., 12th and G Sts.
Chandler Bldg., 1427 Eye St.
Edmonds Bldg., 917 15th St.
Franklin Bldg., 1327 F St.
Loew's Bldg., 1110 F St.
1115 15th St. NW.
SHANNON & LUCHS CO.
1505 H St. N.W. National 2345.

DISTRICT NATIONAL BANK BUILDING
Right downtown, half square from U. S. Treasury. Offices single or en suite. 2 fast elevators.
AS LOW AS $15.50 MONTHLY.
H. G. SMITHY CO.
RENTAL AGENTS.
1418 Eye St. N.W. Natl. 5904.

HOUSES—Rent—Furnished 57

CLARENDON, VA.—2-story frame house; 6 rooms, bath, elec., gas, fur., city water, shrubs, garden, fruit and shade; $50. Clar. 2416.

SEE THIS attractive, completely furnished 2-story home; 9 rms., 2 baths, Frigidaire, fireplace, enclosed breakfast and sleeping porches; gas heat; electric washing and ironing machines; shrubbery; deep lot; gar.; $125 mo. Ad. 1767.

WHEN you are buying or renting a home (or apartment), look for the General Electric All-Steel Refrigerator.

We have several very desirable furnished houses for lease at very reasonable rentals, from $150 to $400 per month.
LINKINS CO.,
1733 De Sales st. Dist. 3522.

1528 UPSHUR ST. NW.
6 rooms, bath and garage.
THOS. J. FISHER & CO.
738 15th St. NW. Dist. 6830.

HOUSES—Rent—Unfurnished 58

BUNGALOWS—Made over new; nearby Va. and Md.; 5 to 6 rms. and bath; $40 to $45 mo. Clev. 4733.

BUNGALOW—Nearby Md.; 5 rms., ba., hot-water heat, gas, elec.; interior made over new; $40. Emerson 5063.

CHERRYDALE, VA.—2-story, 6 rms., ba. bungalow; open fireplace, 2-car gar; ½ blk. Lee highway, bus and elec. cars; State road. Greenwood 2168.

CHEVY CHASE, D. C.—Near Rock Creek Park and Military rd.; new detached brick; 8 lg. rms., recreation room, 2 beautiful baths, open fireplace, 2-car built-in gar. Clev. 4733.

CHEVY CHASE, D. C., 5331 42d st. nw.—6 rooms, brick, attic, fireplace, cedar closets; $70. Owner, Em. 7947.

CHEVY CHASE, D. C.—English type, near car line, stores and schools; 6 rms., ba., sun parlor, open fireplace, garage. Greenwood 2168.

FOR RENT—Chevy Chase, D. C.; 4 bedrooms, 2 ba., lg. veranda, open fireplace, recreation room, sun parlor; near Conn. ave. and schools. Clev. 4733.

GET OUR for rent list of modern homes and apartments; reasonably priced. John F. Donohoe & Sons, 314 Penna. ave. se.

HYATTSVILLE, MD.—lg. corner lot; 8 rms., 2 ba., veranda, gar.; interior to be made over new; you select paper; shade, shrubbery, room for poultry. Clev. 4733.

L ST. NE., 1641—Cozy 4 rooms, bath, front lawn, porch, nice back yard; good condition throughout; $37.50.

MODERN, 6 rooms, bath and garage, front and rear porches; good condition. Atlantic 3174. 319 L ne. Reas.

N. CAPITAL ST., 1714—6 rms. and bath; hot water, heat, elec.; newly decorated; $47.50. W. W. Curtiss, 1429 Montague st. nw.; GE. 0531.

NEAR 18TH & COL. RD.—2-story brick; 8 rms., bath, showers, fireplace, extra lav. in cellar, h.-w. h., Electrolux, inclosed rear porches, gar., $70 mo. Col. 0695.

NEAR Walter Reed; detached; 6 rooms, bath; garage; $65 per month. 723 Fern pl. nw.; phone GE. 6969.

NINE rooms and 2 baths; detached house in Cleveland Park, one block from Connecticut ave.; large, sunny bedroom and bath on first floor; convenient for an elderly person unable to climb stairs; large park at rear of property. Phone owner, Cleveland 0070, or write Box 5, Washington Post.

RECONDITIONED, modern 6-rm. house; west of 14th st. nr. Park rd.; $50 mo. Call CL. 4854 after 6 p. m. or Sunday.

SHERIDAN ST., 1346—Just off 16th; 8 rooms; new; a. m. i.; open, 12 to 6. Call Columbia 8652.

SUNSHINE HOME—4309 13th ne.; a. m. i.; Mich. Pk.; semidet.; built-in gar.; ideal mem. Cong.; $67.50. Owner, NO. 1664-W.

WE OWN a large number of detached houses and bungalows in Chevy Chase, D. C., and nearby Md. and Va.; 5 rms., ba. to 11 rms., 2 bas., garages. We have our own mechanics and keep our houses in excellent condition. Real estate salesmen and brokers should see me personally about these houses. Fulton R. Gordon, 1427 Eye st. Dis. 5231.

WHEN you are buying or renting a home (or apartment), look for the General Electric All-Steel Refrigerator.

6-ROOM corner house, 1281 Penn st. ne.; $45; excel. summer place; built-in garage. Apply for key at 1262 Owens pl.

FOR COLORED.
Houses and apartments in all sections, from $11.50 to $65 per month. CALL FOR LIST.
CHARLES L. NORRIS,
2130 Pennsylvania ave. nw.

3570 11th St. N.W., 6 r., b., h.-w. h., elec. (available April 1, newly papered) .$50.00
505 Van Buren, semi-bung., 7 r., bath, a. m. i., frigidaire, garage.........$57.50
37 Sherman Circle, 6 r., b., a. m. i..$62.50
1400 Ingraham, det., 7 r., b., a. m. i., garage.............................$75.00
5429 41st St. 6 r., b., a. m. i., 2-c. garage.............................$75.00
1943 McKinley, det. brk., 9 r., 2 b., a. m. i., garage.......................$85.00
1331 Kenyon nw., 14 r., 4 b., a. m. i..$85.00
L. T. GRAVATTE
729 15th St. Realtor Natl. 0753

CHEVY CHASE, D. C.
3384 Stuyvesant st. nw.—Detached; 8 rms., bath, lavatory, built-in garage, $75.00.
1704 IRVING ST. NW.
7-room, 2-bath brick.........$75.00
1268 HOLBROOK TERRACE NE.
6 rooms, tile bath, double screened porches; newly decorated; garage...........$55.00
1218 G ST. NE.
6-room and bath brick, furnace and electricity..........$39.50
1254 E ST. SE.
6-room and bath brick; latrobe, electricity.............$36.00
J. C. WEEDON CO.,
1727 K ST. NW. MET. 3011.

No. 6015 33rd St.
Chevy Chase, D. C.
Near the Circle.
7 rooms and bath, garage, elec. refrigeration.
THOMAS J. FISHER & CO., INC.,
738 15th St. NW. Dist. 6830

PETWORTH
Desirable corner; southern exp.; 6 rms. and bath; all conveniences; garage and large lot; splendid location for small family; at reasonable rent; inspect Saturday or Sunday. 4101 4th st. nw., at Taylor.

No. 1324 19th St. N.W.
At Dupont Circle.
14 rooms and 3 baths.
Suitable for rooming house.
THOMAS J. FISHER & CO., INC.,
738 15th St. NW. Dist. 6830.

WANTS
The Washington Post

HOUSES—Rent—Unfurnished 58
(Continued.)

1304 EAST CAPITOL ST.
6 r., b., h.-w. h., elec.................$60.00
322 17th ST. S.E.
6 r., b., h.-w. h., elec.................$58.50
201 14th ST. N.E.
7 r., b., h.-w. h., elec. and garage.$55.00
2315 32nd ST. S.E.
6 r., b., h.-w.h., elec.................$55.00
326 9th ST. N.E.
8 r., b., h.-w. h., elec.................$50.00
131 6th ST. S.E.
6 r., b., h.-w. h., elec.................$47.50
644 B ST. S.E.
6 r., b., h.-w. h., elec.................$45.00
224 12th ST. S.E.
7 r., b., h.-w. h., elec.................$45.00
216 6th ST. S.E.
6 r., b., h.-w. h., elec.................$45.00
15 15th ST. S.E.
6 r., b., h.-w. h., elec.................$40.00
1523 D ST. S.E.
6 r., b., h.-w. h., elec.................$40.00
516 1st ST. S.E.
6 r., b., h.-a. h., elec.................$35.50
209 5th ST. S.E.
5 r., b., h.-w. h., elec.................$35.50
4118 GAULT PL. N.E.
6 r., b., h.-a. h., elec.................$34.00
934 4th ST. N.E.
5 r., b., h.-w. h., elec.................$32.50
1238 11th ST. S.E.
6 r., b., lat. h., elec.................$30.00
1111 10th ST. S.E.
6 r., b., elec.........................$27.50
GET OUR COMPLETE LIST.
JOHN F. DONOHOE & SONS
314 Penna. Ave. S.E.

Furnished or Unfurnished 59

NEWLY furnished up-to-date, 6-rm. house, 2 baths; oil burner; gar.; 2 blocks from Wardman Park. CO. 5398.

17TH AND KENYON—Lovely, attractive house; 3 bedrms.; entirely modern; large, bright basement; gas, heat; rent, $75 mo.; furn., $90. Adams 6536.

HOUSES—Rent or Sale 60

PICTURESQUE 2-STORY HOME.
Ideal for Congressman or Govt. Official.
Set in spacious grounds, trees, shrubs and flowers; 9 completely furnished rooms, 2 baths, inclosed sleeping porch, breakfast room; oil burner, inst. hot water; large living room (with wood-burning fireplace), French doors, Oriental rugs, grand piano, lamps, &c.; handsomely furnished dining room, breakfast room in French walnut, modern, sunny kitchen; 2-car garage. Col. 0263 or
1622 DECATUR ST. NW.

SUBURBAN—For Rent 61

BARCROFT, VA.—23 High Terrace. Neat modern 3-rm. bungalow; $26 mo. W. M. Bauman, 1 Thomas Circle; NA. 6229.

BUNGALOWS—Made over new; nearby Va. and Md.; 5 to 6 rms. and bath, $40 to $45 mo. Cleve. 4733.

CHEVY CHASE, D. C.—Near Military rd. and Rock Creek Park; new, all brick; 4 large bedrooms, 2 beautiful baths, recreation room in basement; 2-car garage; no trades; reasonable terms; will rent. Clev. 4733.

New Dutch colonial home; 6 rooms; furnished $80; or Dutch colonial, 9 rooms, furnished, $150. Also modern 8-room house; excellent location; unfurn., $75.
MUNGER-HOLLINGSWORTH CO.,
Bank Bldg., Bethesda, Md. Wis. 4652.

SET IN LANDSCAPED CORNER LOT with lily pool, pergola and stately poplars, this Dutch Colonial home is ideal. 9 rms., 3 baths, fireplace, oil burner, inclosed sleeping and sun porches. Handsomely furnished; 2-car garage; ideal for spring or summer; $150 month. Wisc. 4456.

WANTED—TO RENT 65

APT WANTED—1 r. k., b.; gas, elec.; in apt. house; in exchange for switchboard service. Mrs. Dean, CLeve. 4930.

UNFUR. small house desired by couple with child; refs.; not over $20. Box 8, Washington Post.

4 OR 5 ROOM apt., Mt. Rainier to Berwyn; right price; description, too. H. A. Marshall, 902 G st. nw. Na. 5930.

6 TO 8 RMS., N.W., unfurnished; sec. please submit lists; or call Mr. Hackney, Natl. 8400, branch 424.

Specializing in Property Management.
A. S. GARDINER,
932 Investment Bldg. Natl. 0334

I CAN RENT YOUR VACANT PROPERTY.
HARRY B. PITTS,
1343 H St. N.W. Met. 4300.

TAKOMA PARK, D. C., OR VICINITY.
Refined couple, no children, wish to rent well-furnished house; not over $50; lease if desired; best care guaranteed; refs. exchanged. Box 263, Washington Post.

BUSINESS PROPERTY—Sale 67

BLADENSBURG RD.—First commercial, 18,570 sq. ft., 2 small houses, $5,500. F. M. Doyle, Realtor, Clev. 0764, Apt. 416, before noon.

WHEN you are buying or renting a home (or apartment), look for the General Electric All-Steel Refrigerator.

HOUSES FOR SALE 68

A SPLENDID BARGAIN—Seven-room home, a. m. i. Call Sundays, 200 Columbia st., Cherrydale, Va.

CHEVY CHASE, D. C.—Six rooms, 2 baths, brick and frame; gar. A real bargain, by owner; no agents. Emerson 5083.

GUEST THEATER TICKETS—The Washington Post will give two free guest tickets to Loew's Fox Theater with each paid-in-advance want ad for seven or more times when brought to The Post's main office. On the screen "Broadway Bad." On the stage Joe Penner and Olive Olsen in "Follow Thru."

WHEN you are buying or renting a home (or apartment), look for the General Electric All-Steel Refrigerator.

$1,000 LESS than assessment. Shepherd Park; 8 rooms, 2 baths, center hall, 2-car brick garage; beautiful condition; large lot. No brokers. Call Mr. Griggs, GE. 4792 or ME. 5068.

COUNTRY AND TOWN HOUSE
1704 Kalmia Road N.W.
SEE THIS—A house built to entirely meet the exacting requirements of the Washington hostess. Located in the only exclusive estate section of the city and possessing in design all the charm, individuality and appropriate beauty of Ye Olde Maryland Manor House with conveniences of the latest city home. Offered today at a price below cost of construction.

$10,950—Chevy Chase, close to Conn. ave.; center-hall det., 6 rooms, 2 baths, sun porch; large front porch; celotexed attic; 2-car garage.
Ph. Nat. 1438 Until 9 p. m.

$9,950—Saul's addition; ½ square off 14th st.; detached, 7 rooms, 1½ baths; garage; nice yard. Owner leaving city permanently.
Nat. 1438 until 9 p. m.

$8,950—$750 CASH—$8,950
East of 16th st. nw., new 6-room house, beautiful kitchen, breakfast nook, 2 baths, 3 porches, recreation room, garage. Call DI. 3625 for appointment.

ENTIRE ENCUMBRANCE CANCELED UPON DEATH OF SELLERS.
Elderly couple will sell modern semidetached six-room brick home for $6,000; cash payment of $300; take back one trust for balance of purchase price, payable $50 month; no renewals; entire balance due at time of death of sellers will be canceled. Investigate. See 4549 44th street northwest, then call Edwin Shelton, attorney for owners, Sunday, Adams 1969; Monday, Nat. 9315.

SEE MICHIGAN PARK with nothing but sunshine homes. Washington's beautiful home section; high elevation; restricted community. New, all-brick, detached and semidetached 6 and 8 room homes; brick garages; slate roofs; hardwood floors; paved streets and alleys. New ideas, new plans, new finish; low prices, easy terms. Inspect without delay. Open and lighted each evening.
To inspect, drive out either R. I. ave. or Mich. ave. to 12th st. ne., then north on 12th st. to Upshur, to signs leading to homes.
BREUNINGER AND PHIFER,
1103 Vermont Ave. Na. 7713. Eve. No. 5800.

$2,750—SOUTHEAST
Just the house for the man of small means. A six-room and bath dwelling, that with a small expenditure can be made a comfortable home. Very easy terms can be arranged.
JOHN F. DONOHOE & SONS
314 Penna. Ave. S.E.
Realtors.

CHEVY CHASE, MD.
11 Newland St.
Located between Circle and Chevy Chase Club among many fine homes, with spacious lawns and beautiful trees. Attractive eight-room, two-bath semibungalow type residence; five rooms and bath first floor; three rooms and bath on second. Lot 80x150; garage. Most attractive home, reasonably priced.
CALL OWNER, WISCONSIN 3249.

2358 MASS. AVE. N.W.
SACRIFICE PRICE
Most fashionable location; near Sheridan Circle; vacant; a pretentious brick and limestone residence; newly and elaborately redecorated; 12 rooms, 4 baths; ultra modern; 2 servants' rooms with bath; screened porch; overlooking Rock Creek Park; driveway and garage for 2 cars; generous terms. Open daily 11 a. m. to 9 p. m.
WM. K. HARTUNG CO.
Shoreham Bldg. National 2232.

GLOVER PARK
Best home in the city today for the price. All brick construction; 8 complete rooms (4 separate bedrooms on 2d floor), 2 beautiful tile baths; large recreation room; built-in garage. Splendid outlook in fine residential section. Near car line and convenient to Western High School, also close to graded school. Best material and workmanship throughout. An astonishing value at only $9,550. Terms.
WM. M. THROCKMORTON,
208 Investment Bldg. Dist. 6092-93.

HOUSES FOR SALE 68
(Continued.)

NEW DETACHED HOMES
Corner 20th & Shepherd Sts. N. E.
Biggest Bargains Ever in This Section

The best all-brick detached, 2-bath, built-in garage homes. Open and lighted until 9 o'clock. Come out today.

---Price Only $8,950---

6 Rooms and 2 Baths
General Electric Refrigerators
New Public Schools
Breakfast Rooms
Lots 45x100
Big Front-entrance Garage
Big Side Porches
Linoleum in Kitchens

TWO BUS LINES RUN TO THE DOOR

Drive out Bunker Hill Rd. N. E. to 20th St. and turn ½ square south, or out Rhode Island Ave. N. E. to 20th St., thence north to house.

H.R. HOWENSTEIN CO.
INCORPORATED
1311 H STREET NORTHWEST

$4,950—SOUTHEAST
Near 12th and Penna. ave. A modern colonial brick dwelling containing six large rooms and tile bath, hot-water heat, double rear porches, large back yard to a wide alley. This house is an absolute bargain at the price asked and can be sold on exceptionally low terms.
JOHN F. DONOHOE & SONS
314 Penna. Ave. S.E.
Realtors.

MD. AVE. N.E.—$6,950
Compares favorably with the new homes being built today. Colonial brick with large covered front porch, 3-room deep type, 6 rooms, bath, h. w. h., elec., hardwood floors, screened sleeping porch, weatherstrips, Frigidaire, 2-car garage. Convenient to Capitol in one of the most attractive squares. An excellent opportunity.
L. T. GRAVATTE
729 15th St. Realtor Natl. 0753
Evening Phone Georgia 2900.

COLORED—Will build you a 4-room bungalow on large lot in D. C.; $1,790; terms, $90 cash, $17.50 month. Phone Nat. 6682.

SALE or EXCHANGE 70

SMALL FARM—Splendid large home, with many outbuildings; abundance of fruit; 25 minutes from city limits on boulevard. Apply 2d and East Capitol sts. LI. 2637.

BUSINESS PROPERTY AND HOTEL COMBINED.
Will consider improved or unimproved real estate for equity. Price, $11,000. Buell Farm Agency, Herndon, Fairfax Co., Va. Telephone Herndon 38.

FOR EXCHANGE 70A

WILL EXCHANGE mortgage notes on local property for small unencumbered house in Florida; Miami, Palm Beach or St. Petersburg preferred. Box 11, Washington Post.

WILL TRADE unencumbered shore property improved by modern 8-room dwelling for city property. Box 2, Washington Post.

ACREAGE for SALE 71

BRADLEY BLVD., 192x300; overlooking Kenwood and Edgemoor; fenced, terraced, planted; water and sewer; low price. L. C. Duncan, tel. Wis. 3645-J.; 33 East Bradley lane.

LOTS for SALE 72

COLORED—Six beautiful lots in D. C.; quick sale; $235 each; good terms; these lots are 40 x 120; ½ block from Benning rd. Phone Nat. 6682.

FOUR beautiful lots on Benning rd.; quick sale; $360 each. Nat. 6682.

SUBURBAN for SALE 73

BALLSTON, VA.—5-room bungalow, garage, lot 50x125; elec., gas; near cars, bus, schools, stores and churches; now rented to good tenant; fine investment; price, $3,000; easy terms. Clarendon 1068W-1. P. O. Box 217.

FALLS CHURCH—Well located; near school; 8 rooms; a. m. i.; eight-tenths of acre; excellent condition; no reasonable offer refused. F. M. Doyle, Realtor. Clev. 0764, Apt. 416 before noon.

GUEST THEATER TICKETS—The Washington Post will give two free guest tickets to Loew's Fox Theater with each paid-in-advance want ad for seven or more times when brought to The Post's main office. On the screen, "Broadway Bad." On the stage, Joe Penner and Olive Olsen in "Follow Thru."

NEARBY MD.—Modern, 5 rms., bath, h. w. h., garage, garden, shade and fruit trees, $4,750; easy terms; brick house, 8 rms., bath, h. w. h., elec., good N.E. location, $6,750. Ad. 8558 after 6 p. m. Write P. O. Box 164, Pa. Ave. Sta.

SET IN SPACIOUS GROUNDS, shaded by fine old trees, this lovely home contains 10 large rooms, high ceilings, fireplace, bath, extra lav., h.-w. h., inst. hot water, big modern kitchen, maid's room, roomy porches. House screened, weatherstripped. Picturesque garage; shrubbery. Was $35,000. Now $15,950. Cyrus Keiser, Jr., 5211 Wisconsin ave. Clev. 5371.

SUBURBAN HOMES AND FARMS. RENT OR SALE. ROBERT E. LOHR, 311 CEDAR ST., TAKOMA PARK. GE. 0881.

SUBURBAN for SALE 73
(Continued.)

A LOVE NEST IN THE PARK!
That's what WE call this unusual brick bungalow! 6 large rooms, colored tile bath with shower, studio living room with plastered walls; wood burning fireplace. Closets with mirror doors, the last word in kitchens; inst. hot water, inclosed radiation, screens, weather stripping, built-in garage, front and rear terraces, landscaped garden, WAS $9,950; now $8,950. Evanswood, Maple Lane (rear of Armory), Silver Spring. Shep. 3563.

SUBURBAN—Sale or Rent 73A

HANDSOME, modern colonial residence; 8 large rms., bath; high ceilings; fireplaces; h.-w. h.; elec. range; porch; garage; terraced lawns, shrubs; on Defense Highway; $50 month. Hyatts. 1334-J.

SET in 4 acres of trees and fertile soil, modern frame house; 8 rms., bath, furnace; fireplaces, spacious verandas; situated on state rd., 45 minutes out; $8,500; terms; consider leasing. Buell Farm Agency, Herndon, Fairfax Co., Va.; Herndon 38.

9-RM. HOUSE in Hyattsville, near R. I., arranged for two families; will sell on liberal terms to good party. Owner, 14 Banner st., Gr. 2637.

TAKOMA PARK PROPERTIES.
ALBANY D. GRUBB,
33 Carroll ave., Takoma Park. SH. 3152.

FARMS—Land for Sale 74

FARMS near Catholic Church and parish school. Details on request. Box 7, Washington Post.

Strout's Catalog Bargains
Pg. 31 pictures 30 acres on tidewater stream; cottage, garage, fruit, wood; $500, terms. Free 72-page catalog, nearly 1,000 bargains, 1,000 pictures. STROUT, 1422-M, Land Title Bldg., Philadelphia, Pa.

SHORE PROPERTY—Sale 76

BARGAIN—Owner will sell two wooded lots in Beautiful Chesapeake Bay summer community for $50 each; terms; wide, sandy beach; excellent bathing. Box 13, Washington Post.

CHESAPEAKE BAY—Two beautiful wooded lots fronting on wide, sandy beach may be bought from owner at sacrifice price; terms may be obtained; no brokers. Box 14, Washington Post.

CORNER business lot, main road; suitable gas station, store; parking space; nearby resort; sell or rent. 2310 Ashmead pl. nw., Apt. 34.

REHOBOTH BEACH, DEL., ON THE OCEAN
Now's the time to rent or buy cottages or lots; reduced prices. Rehoboth Publicity Bur., 633 F st. nw.; Emerson 1698.

WANTED immediately, buy or rent, house with fireplace, modern improvements, large, shady lot, on Chesapeake Bay; not over 70 miles from Wash. Give price, full information, Box 15, Wash. Post.

WANTED—REAL ESTATE 77

CALL ME before you sell—Immediate cash for your property; brick or frame; any condition; District only. G. G. Duty, 1024 Vermont ave. National 4482.

I PAY CASH for small houses, white or colored, regardless of condtion. Wm. J. Callanan, 1427 Eye nw.; Natl. 8971.

Furnished or Unfurnished 52

RAVENEL APT.—1610 16th nw. 1, 2 and 3 rms., kitchen and bath; large center hall; $40 to $100; elec. refrig.; strictly mod.; exclusive. See Resident Manager.

CHOICEST APT. IN D. C.
VIEW OVER TAFT BRIDGE.
3-RM. APT., $45; 4 RMS., $60; 5 RMS., $80.
Best location; new fireproof bldg.; phone and elev. serv.; all improvements. Frigidaire; furn., $10 extra. Phone Pot. 5083.

16th ST. APTS.—LOW RENT
2 rms., $42.50; 3 rms., $55; 4 rms., $75.
New bldg.; large rooms, tiled bath, shower, dinette, garage, Frigidaire, elev. Furn., $10 extra. Adams 2308.

FIREPLACE, PORCH, APTS.
NR. 16TH AND PARK RD.
3 R., $45; 4 R., $60; 5 R., $72.50.
Beautiful bldg.; large, outside rms. Specially reduced. Handy to stores, schools, cars. All conveniences, refrigeration. Furn., $10 extra. Phone Adams 5578.

SHORE PROPERTY—Sale 76 SHORE PROPERTY—Sale 76

202 WARREN AVE., AURORA HILLS, VA.

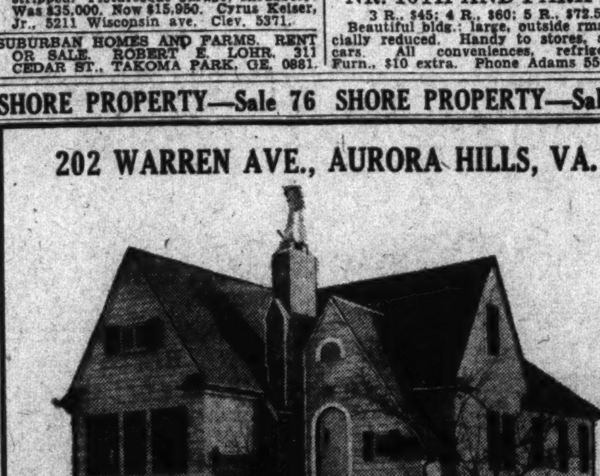

$6,950
The Bungalow of Your Dreams!

Five well-planned rooms (living room with wood-burning fireplace), especially designed kitchen with electrical refrigeration. Colored tile bath and shower—hot-water heat—deep cellar—spacious attic.

J. L. PRICE
202 Mt. Vernon Ave., Oakcrest, Va. Clar. 272

THE POST'S APARTMENT DIRECTORY

APARTMENTS—Unfurnished 51

A LOVE NEST FOR TWO! 1 room, kitchenette, bath, closet, porch; strictly private; woodland 2 sides; cool; nr. bus, 12 min. city. You must see it! 211 Hoover st., Colmar Manor. Hyatts. 10484.

F ST. NE., 652—2 rms., kit., semiprivate bath; gas, elec. incl.; $28. LI. 10086.

FIRST ST. NW., 907—2 rooms, kitchenette, semiprivate bath, gas, elec., heat included; $25 month.

G ST. SE., 1440—2 large rms., kit., bath and porch; h.-w. h., gas and elec. included; very reasonable.

GUEST THEATER TICKETS—The Washington Post will give two free guest tickets to Loew's Fox Theater with each paid-in-advance want ad for seven or more times when brought to The Post's main office. On the screen "Broadway Bad." On the stage Joe Penner and Olive Olsen in "Follow Thru."

LIVING ROOM, sunrm., dining rm., 2 large bedrooms, kitchen, bath and lavatory; newly decorated; east, west and south exps.; beautiful grounds; high elevation; Frigidaire, elevator and incinerator service; $100 per mo.; heated garage available. 3020 Tilden st. nw. (Tilden Gardens); Cleve. 7525.

NORTH CLEVE. PK.—Entire 2d floor detached house; 4 rms., bath, frigidaire, porch, including gas, heat, elec., $57.50; refs. exchanged. Phone Cleve. 2129.

R ST. NW., 1635—5 rms., b. & inclosed cedar porch; Frigidaire free. $75.

APARTMENTS—Furnished 50

ADAMS MILL RD. NW., 2707—Apt. 108. Living, dining rm., kit.; Murphy da-bed; linens, &c.; reduced to $52.50.

ATTRACTIVE studio apt. in Georgetown; very large bed-living room with fireplace, dining room, kitchenette, bath; priv. entrance. We. 0600.

ATTRACTIVE—3 sunny rms., bath, sleeping porch; heat, elec., gas; dishes, silver furnished; $40 month. Clar. 952.

BACHELOR, WITH 5-ROOM, 2-BATH APT. at the Westchester desires married couple or a bachelor as co-tenants; table board if desired. Apt. 843-B. Clev. 4194.

CLIFTON ST. NW., 1462—2-room-and-bath apt.; newly papered and painted.

COL. HEIGHTS—1439 Belmont st. Lovely 1 rm., kit., bath, porch; 2d floor; so. ft.; gas, elec.; Frig. incl.; $47.50. GE. 9341.

COLORADO AVE. NW., 5713—2 rms., kit., semipriv. bath, refrig., $40; everything incl. GE. 0934.

DEPRESSION PRICES—2518 13th nw., 1, 2 and 3 rms., kitchenette, private bath; desirable residential section; private home.

DOWNTOWN—Reasonable rent; beautiful, completely furnished apartment, 2 sunny rooms, kitchen, bath; immediate possession. 534 20th st. nw.

DOWNTOWN—Living rm. (18x26); 3 exps.; wood fireplace; dining rm., kitchenette; Frigidaire; bedrm. (closets), bath; foreign atmosphere. 1741 R. I. ave. nw.

DOWNTOWN—Two rms., bath, sun terrace, awnings, closets, wood fireplace. Frigidaire. Foreign. 1741 R. I. ave. nw.

GUEST THEATER TICKETS—The Washington Post will give two free guest tickets to Loew's Fox Theater with each paid-in-advance want ad for seven or more times when brought to The Post's main office. On the screen "Broadway Bad." On the stage Joe Penner and Olive Olsen in "Follow Thru."

H ST. NW., 2112—Front apt.; 1 large bedroom and kitchen, semiprivate bath; everything included; $28 a month.

HANDSOMELY furnished, five rooms and bath. The Wyoming, Information Desk.

MT. PLEASANT ST., 3419—Two rooms, nicely furnished, clean, newly papered; 2d floor; $25. AD. 7349-J.

NEAR WALTER REED—410 Cedar st. Excell. location; completely furn.; 3 rms., kit., bath; free Frigidaire; screened porch; suitable 2 couples; $72.50. GE. 9341.

NEAR Dupont Circle; large bay-window front rm., kitchen, semiprivate bath and porch; completely furn. for l. h. k.; $35. 2023 O st. nw.; POt. 2614.

NEWLY decorated 2 rooms, kitchen, porch; closets; garage; electricity. Call Greenwood 2456.

NEWTON ST. NW., 1720—Near 18th st. Second floor, 2 nice large rooms, kitchen, bath, porch; gas, heat, elec., bed linen, silver; adults only; reasonable.

OVERLOOKING Rk. Cr. Pk., 6 rms., maid's rm., gar., mahogany furn., piano; h.-w. h.; poss. now. Co. 8749.

PARK LEE, 1630 Park rd. nw.—Unusually attractive apartments; excellent location; 1, 2 and 3 rms., dressing rm., dinette, kit., bath, Frigidaire, $45 to $73. Owner-Manager, Adams 3382.

PETWORTH—3606 R. Cr. Ch. rd., near Raymond School (off Ga. and N. H. aves.), 2 rms., kit., bath; Frig.; 1st fl.; $50. GE. 9341.

PETWORTH—3830 10th st. nw. 2 large, connecting rms., screened porch, bath; closets; gas and elec.; for $35.

RUTLAND COURTS, 1725 17th nw. Two large rooms, kitchen, bath, reception hall, nicely furnished, southeast corner, for 5 months, $70, including frigidaire.

SEVEN ROOMS and large hall, southeast and west exposures. At 2039 N. H. Ave. Phone Decatur 2429.

SUBLET 6 months or longer; attractively furn., 3 large rooms, kitchen, bath; near Wardman Park. 2829 28th nw., Apt. 32. Phone Col. 4735-W.

SUBLET 6 months or longer; attractively furn., 3 large rooms, kitchen, bath; near Wardman Park. 2829 28th nw., Apt. 32. Phone Col. 4735-W.

SUBLET—4550 Conn. ave., April 1; 6 months' lease; living rooms, dressing room, bath, kitchenette and dinnette combined, porch. Em. 0965.

SUBLET—Nicely furn. apt.; living rm., dressing rm., reception hall, kitchen; mod. rent. See mgr., 3100 Conn. nw.

SUBLET—Most attrac. living, bedrm., priv. bath apt.; suit. 1 or 2; at once; $60 mo. Hoover, 1026 16th st. nw.

T ST. NW., 45—Furnished apt., large living room and kitchen in modern, private home; $35 per month; adults preferred.

TAKOMA PARK—3 large, sunny rooms, semipriv. bath; elec. refrigeration; garage; gas and elec. incl.; $55. Sh. 3090.

THE WESTMORELAND—2122 California st. nw.; 4-room housekeeping apartment, furnished or unfurnished; reas. No. 4134.

THE CAVANAUGH—1526 17th st. nw. One room, kitchen and bath; $35 per mo.

THE NORTHUMBERLAND, Apt. 406—Large comfortable, well furnished apt.; very cheap because necessary to rent by April; seven rooms, large closets. Phone North 3280. 2039 N. H. ave.

WHEN you are buying or renting a home (or apartment), look for the General Electric All-Steel Refrigerator.

YOUNG lady will share her 1-room, kit. and bath apt. with 1 or 2 girls. Apply any time, 724 3d st. nw., Apt. 207.

1ST ST. NW., 2301—Corner house; 2 and 3 lovely large rooms; everything incl. DE. 0566.

2ND ST. NE., 224—Attractive h. k. apts., newly dec., $25, $30, incl. light, gas.

6TH ST. SE., 327—2 rooms, kitchen, bath and porch; detached; 4 exposures; elec., gas, h.-w. h.; phone; $40 month.

11TH ST. NW., 1122—Nicely furn. 2-rm. apt., with kitchen, private bath; 2nd fl.; all conveniences; downtown section.

1449 N ST.—Two rooms, kitchen, bath; $42.50. Janitor service. North 5428.

15TH ST. NW., 1526—2 or 3 rm. apt., a. m. i., bath, h.-w. h., reas. rent. NO. 4975.

3445 14TH NW. (cor. Meridian)—2d fl. apt., bed-living rm., bedrm., dinette, kit.; Frigidaire, c. h. w.; reas. Col. 6247.

1835 CALIF. ST. NW.—Two large rooms, kitchen, bath; comfortable furniture, Frigidaire. Refined couple.

$35—CHOICE OF 1st or 2d floor apt.; 2 or 3 rms., kit.; inclosed porch; nice yard; no objection to one child. 26 Woodstock st., just off Wilson blvd.

BACHELOR APTS.,
1735 Conn. ave. 1 or more rms.; complete service; newly furn. PO. 5455.

1, 2, 3, 4 ROOMS, bath, $4.50, $5, $5.50, $6, $6.50, $7.50 per week; central and nearby suburb. Apply Second and East Capitol. LI. 2637. Also small farm.

SERVICE FREE.
Apts., furn.-unfurn.; in all Northwest sections. Call us and our car will call for you. GE. 9341.

APARTMENT RENTING BUREAU
We Locate You Free.
Private cars to inspect apts., fur. and unfur. Open eve. 918 18th nw. Nat. 0470.

No. 1320 Emerson St. N.W.
10 rooms and bath, garage.
THOMAS J. FISHER & CO., INC.,
738 15th St. NW. Dist. 6830.

Francis Scott Key, Apt. Hotel
20th and F sts. nw. 1 room, kit., bath; completely furn.; linens, silver, Frigidaire; day, week, month. Natl. 5425.

WE PLACE YOU FREE
Furn. and Unfurn. Apts. and Houses.
NATIONAL RENTAL SERVICE,
1427 Eye St. N.W. Dist. 6768.

CENTRAL DOWNTOWN
2 Rm. Fur., $45; 3 Rm., $60
Modern Bldg., Elev., Marble Bath; Save Carfare. 1424 K St. National 5437.

New offers appear every morning in Post Classified Ads. Get in on this field for quick response. Just phone National 4205.

(Continued.)

RANDOLPH PL. NW., 51—Newly decorated 4 rooms, kitchen, bath, second floor, pleasant home, convenient theaters, business, $45. Janitor or phone Na. 1332.

RUTLAND COURTS—1725 17th st. nw. 2 large rms., kitchen, bath, reception hall, southeast exposure, $60, including frigidaire; 1 large rm., kitchen, bath, reception hall, newly decorated, $40, including frigidaire; 1 large rm. and bath, $27.50.

ST. MATTHEW'S CT., 1214 (Conn. and R. I. aves.). Excel. studio apt. of 4 large rms., kit., bath; gar.; a. m. i.; suitable for 3 or 4 pals; sublet for $75. ME. 5435.

THE FLEETWOOD—3707 Woodley rd. nw. 1 and 2 bedrooms, kit., dinette, bath; newly decorated; exclusive. CL. 0615.

UNUSUAL—1 rm., kitchenette, bath, shower, porch; woodland 2 sides; private; no children; $16 mo. Hyatts. 1048-M.

WHEN you are buying or renting a home (or apartment), look for the General Electric All-Steel Refrigerator.

3-ROOM apartment, gas and elec., $25. 411 E. Capitol.

3113 GEORGIA AVE. NW.
$30.00—3 rooms and bath; separate Arcola hot-water heaters; good condition.
GEORGE P. HANE,
1422 F st. nw. Natl. 3964.

THE OAKLAND,
2006 COLUMBIA ROAD N.W.
4 and 5 large rms., kit., b., pantry, large closets, Frigidaire. Res. manager.

1110 N. Y. av. nw., 1 rm., kitchenette..$25
1619 17th st. nw., 2 rms., kit., b......$30
2139 Penn. ave. nw., 2 rms., kit., b....$40
51 Randolph pl. nw., 4 rms., kit., b...$45
A. M. COOPER,
820 11th st. nw. Na. 1332.

DUDLEY, 1428 R st. nw—A few nice apts., 1 rm., kit. and bath to 3 rms., kit. and bath; in fine condition. Rent reduced; convenient to downtown. You will like these apartments and rentals.
OWASCO, 11 R st. ne.—A nice building in quiet neighborhood; large rooms; 3 and 4 rms., kit. and bath. Rentals very reasonable.
THE MARGUERITE, 1477 Newton st. nw.—1, 2 and 3 rms., kit. and bath. Convenient to transportation, stores and movies. Rentals more than reasonable. A nice building, in a good location.
C. W. SIMPSON CO., INC.,
1024 Vermont Ave. ME. 5700.

$32.50—Three rooms, kitchen, bath and small back porch; with heat and janitor service. 920 New York ave. nw.

BEST VALUE IN CITY!
3 R., $45; 4 R., $60; 5 R., $67.50.
All large, outside rooms, two exposures; redecorated, modern; tile bath; parquet floors; Frigidaire. Earlington, 3033 16th nw.

3217 CONNECTICUT AVE.
BEST RESIDENTIAL SECTION
On Beautiful Klingle Valley
MODERN ELEVATOR BUILDING
Desirable 2 and 3 room, kit., dinette and bath apts......... $52.50 UP
Furnished if Desired
FREE ELECTRICITY
Special Concessions This Month.
RES. MGR., CLEV. 3191.

New Rental Schedule
SENATE COURTS
120 C St. N.E.
Modern building, electric refrigeration, elevator and incinerator. Two rooms, sun parlor, dining alcove, kitchen and bath, $57.50. Three rooms, sun parlor, dining alcove, kitchen and bath, $72.50.

Downtown
1306 Rhode Island Ave. N.W.
Three rooms, kitchen and bath, $62.50. Electric Refrigeration.

1443 Oak Street N.W.
Just West of 14th Street N.W.
Two rooms, kitchen and bath, $38.00.

3022 Wisconsin Avenue N.W.
Two rooms, kitchen and bath, $43.00.
Three rooms, kitchen and bath, $55.00.
Electric Refrigeration.

Apply janitor on premises or phone Rent Department. Apartments open and lighted until 10 p. m.

CHAS. D. SAGER
Natl. 0036. 924 14th Street N.W.

THE CRESTHILL
1430 Belmont Street N.W.
Near beautiful Meridian Park. Large 2 and 3 room apartments with tile bath, kitchen, dinette and two porches. Halls and lobby recently redecorated. Modern fireproof building with incinerator, elevator and electric refrigeration on house current. Can be seen any time up until 10:00 p. m. Resident Manager, Ad. 3370.

THE COLTON
49 Eye Street N.W.
Desirable 2 room apartments with kitchen, dinette, dressing closet, tile bath. Frigidaire on house current. Resident Manager, Met. 0574.

2601 CALVERT ST. N.W.
Bright modern apartments of 3 rooms, kitchen, large hall, tile bath and porch. Halls and lobby now being redecorated. Free electric refrigeration. Resident Manager, Col. 7609.

1708 NEWTON ST. N.W.
Large, bright apartments of 3 rooms, kitchen, hall and bath; quiet, respectable neighborhood. Kelvinator on house current. Janitor, Col. 9178.

5338 COLORADO AVE. N.W.
One large room, dinette, kitchen and bath; furnished and unfurnished. General Electric refrigeration. Resident Manager, Georgia 9795.

1745 K STREET N.W.
Large bachelor apartments with kitchenette, built-in tile bath with shower. Furnished and unfurnished. See Janitor.

The Munsey Trust Company
REAL ESTATE DEPARTMENT

$21.00 TO $40. 3222 Wisconsin Ave., near St. Alban's Cathedral. 1 room and bath, $21; 1 room, kit. and bath, $25; 2 rooms, kitchen and bath, $40.
SHANNON & LUCHS CO.
1505 H St. N.W. Nat. 2345

$32.50 1228 EYE ST. NW. Convenient downtown location. One room, kitchen and bath. 24-hour switchboard and all-night elevators. Also furnished apartments.
WEAVER BROS., INC.,
Washington Bldg. Dist. 9486

$32.50 1321 BELMONT ST. NW.—1 room, in-a-door bed, dining alcove, kitchen and bath.
SHANNON & LUCHS CO.,
1505 H ST. NW. Nat. 2345.

$35.00 "THE LOUISA," 216 N. Y. Ave. N.W. Quiet, clean, modern. 2 rms., kit. and bath apts. in nicely kept bldg. Close downtown. Adults.
DONALD S. NASH, Owner, NO. 0660.

$35.00 to $37.50. 2109 F ST. NW. One room, dining alcove, kitchen and bath, in-a-door bed; refrigeration included. Resident manager.
SHANNON & LUCHS CO.,
1505 H ST. NW. Nat. 2345.

$35.00 and $37.50. THE CHANCELLOR, 214 Mass. Ave. NE. Convenient to U. S. Capitol. One room, large dressing closet and bath, $35; one room, kitchen and bath, $37.50. 24-hour elevator and switchboard service. Refrigeration on house current. Res. Mgr.
WEAVER BROS., INC.
Washington Bldg. Dist. 9486.

$37.50 900 19TH ST. NW. Northwest corner of 19th and F sts. nw. 1 room, kitchen and bath, $37.50 up. With porch, $45 up. Furnished if desired. Refrigeration included; 2 elevators; switchboard. Manager on premises.
SHANNON & LUCHS CO.,
1505 H ST. NW. Nat. 2345.

$37.50 UP. 1107 11TH ST. NW., DOWNtown. One room, dining alcove, kitchen and bath; Murphy in-a-door bed; gas and refrigeration free.
LINKINS CO.
1733 De Sales St. Dist. 3522.

$40.00 ALSO $45.00. 1413 GIRARD ST. Two rooms, reception hall, kit., bath; elec., refrigeration on house current. Also 3 rooms, recep. hall, kit. and bath, $57.50.
LEE D. LATIMER CO.,
728 Investment Bldg. NA. 4146.

$40.00 4317-4319 River road; 3 rooms, bath and porch. 3 exposures. Arcola heaters. Frigidaire.
SHANNON & LUCHS CO.
1505 H St. N.W. Nat. 2345.

COLORED—1415 17th st. nw. 2 rms., kit.; a. m. i.; heat, elec. incl.; $30. PO. 3166.

COLORED—1442 Corcoran st. nw.; 4 rms., bath; rent reduced; no objection to children. Key at 1408 10th st. nw. Dec. 5694.

FOR COLORED
1715 OREGON AVENUE
$42.50 to $45
Two rooms, kitchen and bath; excellent condition.
NAT'L. MORTGAGE & INV. CORP.
1004 Vermont Ave. Nat. 5833.

$42.50 TO $45 1418 W St. N.W. and 1424 W st. nw., 3 and 4 rooms, kitchen and bath; all outside rooms, newly decorated throughout. Resident manager.
NAT'L MORTGAGE & INV. CORP.
1004 Vermont Ave Nat. 5833

$42.50 3217 Mt. Pleasant St. 2 rooms, kitchen and bath.
SHANNON & LUCHS CO.
1505 H St. N.W. Nat. 2345.

$42.50 1809 Belmont road; 2 rooms, kitchen and bath; newly decorated throughout; electric refrigeration; one block from 18th and Columbia rd.; convenient to car lines, stores and churches.
NAT'L MORTGAGE & INV. CORP.
1004 Vermont Ave Nat. 5833.

$43.50 to $47.50. THE REXTON, 2714 Quarry road, near Columbia road. 2 rooms, kitchen and bath. Electrical refrigeration included. Manager on premises.
SHANNON & LUCHS CO.,
1505 H ST. NW. Nat. 2345.

$45.00 ALTO TOWERS, Wisconsin ave. at Woodley Road. New apartments. Kelvinator, radio outlets, parquetry floors. One room, kitchen and bath. Res. Mgr.
WEAVER BROS., INC.
Washington Bldg. Dist. 9486.

$45.00 315 12TH ST. NE., 2 sqs. north of Lincoln Pk.; quiet neighborhood; 3 rms., bath, glassed-in porch, includ. Frig. See janitor or call Mr. Clark, NA. 3007.

$45.00 to $47.50. Two rooms, kitchen, bath; newly decorated. Frigidaire.
1832 BILTMORE NW. COL 1348.

$45.00 TO $50. 2300 18th St. N.W. 4 rooms, kitchen and bath; newly decorated throughout; all outside rooms; close to stores, movies and car lines. Resident manager on premises.
NAT'L MORTGAGE & INV. CORP.
1004 Vermont Ave. Nat. 5833

$45.00 UP. 921 Butternut St. N.W., corner Georgia Ave. Comfortable apartments, homelike, cheerful, cozy, friendly. 2 rooms, foyer, popular detached bath, large dinet and kitchen. Frigidaire on house current. Carpeted corridors. 20 minutes to downtown on car line. A quiet, lovely section of the city. Will furnish if desired.
REAL ESTATE MTGE & GUAR. CORP.
1610 K St. N.W. National 1403

$45.50 TO $57.50. 505-521 Peabody St. N.W., 3 rooms, bath and porch, $45.50; 4 rooms, bath and porch, $57.50.
WM. H. SAUNDERS CO., INC.
1519 K St. N.W. Dist. 1015.

$45.50 TO $57.50. 505-521 Peabody St. NW. 3 rooms, bath and porch, $45.50; 4 rooms, bath and porch, $57.50.
WM. H. SAUNDERS CO., INC.,
1519 K St. NW. Dist. 1015.

$47.50 THE CHANCELLOR, 214 Mass. Ave. NE. Convenient to U. S. Capitol. 24-hour elevator and switchboard service. Refrigeration on house current. 2 rooms, kitchen and bath. Res. Mgr.
WEAVER BROS., INC.
Washington Bldg. Dist. 9486.

$47.50 54 Rhode Island Ave. NW.; 4 rooms, kitchen, bath and porch.
SHANNON & LUCHS CO.,
1505 H ST. NW. Nat. 2345.

$47.50 1372 Randolph st. nw. 2 rooms, kitchen and bath. Elec. Refrig.
WEAVER BROS., INC.
Washington Bldg. Dist. 9486.

$50.00 NEWTON HALL, 1417 Newton St. NW. Convenient location. 2 rooms, dining alcove, kitchen and bath, refrigeration included. Elevator. Manager on premises.
SHANNON & LUCHS CO.,
1505 H ST. NW. Nat. 2345.

$50.00 and $60. 1361 Irving st. nw. 2 rooms, kitchen and bath, furnished, $50; 2 rooms, reception hall, kitchen, bath and porch, $50. 3 rooms, bath and porch, $60. Refrigeration on house current.
WEAVER BROS., INC.
Washington Bldg. Dist. 9486.

$50.00 UP. 1126 11TH ST. NW. Near Mass. Ave. Walking distance of Govt. Depts. and downtown stores. 2 rooms, kitchen and bath. Elevator. Free Frigidaire.
REAL ESTATE MTGE. & GUAR. CORP.
1610 K St. N.W. NAtional 1403.

$50.00 to $52.50. THE WILLSON, 1405 Harvard st. nw. 3 rooms, kitchen and bath. Refrigeration included. Manager on premises.
SHANNON & LUCHS CO.,
1505 H St. NW. Nat. 2345.

$51.50 2109 F st. nw. 2 rooms, dining alcove, kitchen and bath; in-a-door bed; refrigeration included. Manager on premises.
SHANNON & LUCHS CO.
1505 H St. N.W. Nat. 2345.

$52.50 up. DORSTAN HALL, 4800 Georgia Ave. 2 rooms, foyer, kitchen, large dinet, detached bath, cedar closet, incinerator and porch. Resident manager, Georgia 8355.
REAL ESTATE MTGE. & GUAR. CORP.,
1610 K ST. NW. National 1403.

$52.50 "THE AUGUSTA," Cor. N. Y. Ave. and N. J. Ave. N.W. 3 rooms, kit. and bath. Corner apt., perfect condition, excellent outlook; bright, clean, cheerful, in a delightful and well kept bldg. Close downtown. Free refrigeration.
DONALD S. NASH, Owner, NO. 0660.

$52.50 801 Butternut St. NW., near Walter Reed Hospital; reduced rental on delightful apartments of 3 rooms and bath; some with porches. Resident manager.
WM. H. SAUNDERS CO., INC.
1519 K St. NW. Dist. 1015.

$52.50 410 Cedar St., Takoma Park, D. C. Near Walter Reed Hospital. All outside rooms, 3 rooms and bath, electric refrigeration on house current. Resident manager.
WM. H. SAUNDERS CO., INC.
1519 K St. N.W. Dist. 1015.

$53.50 TO $56.50. 1900 LAMONT ST. N.W.—2 rooms, kitchen, dinette and bath; Murphy bed; electric refrigeration. Call Res. Mgr., Col. 4599, or
NAT'L MORTGAGE & INV. CORP.
1004 Vermont Ave Nat. 5833

$55.00 SEDGWICK GARDENS, Connecticut Ave.'s Newest Apartment at Sedgwick Street. One room, kitchen and bath. Refrigeration on house current. Secretarial service. Garage. Manager on premises.
WEAVER BROS., INC.
Washington Bldg. Dist. 9486.

$55.00 THE NEW HAMPSHIRE, 3800 New Hampshire Ave. N.W. Lovely corner apartment on front of building with southern exposure, 2 rooms, kitchen, bath and screened-in open porch. Electrical refrigeration on house current. Elevator. Resident Manager. Apt. 105.
L. E. BREUNINGER & SONS, INC.
211 Investment Bldg. Nat. 2040

$55.00 THE HARFORD, 1315 Clifton st. nw. 3 rooms, kitchen and bath. Frigidaire on house current.
WEAVER BROS., INC.
Washington Bldg. Dist. 9486.

$55.00 PARK TOWER, 2440 16th st. nw. 1 room, dressing room, dining alcove, kitchen and bath; refrigeration included; 3 elevators, telephone switchboard, garage. Manager on premises.
SHANNON & LUCHS CO.,
1505 H ST. NW. Nat. 2345.

$55.00 up. ALTO TOWERS, Wisconsin Ave. at Woodley Road. Kelvinator, radio outlets, parquetry floors. 2 rooms, kitchen and bath. Resident manager.
WEAVER BROS., INC.
Washington Bldg. Dist. 9486.

$55.00 1228 EYE ST. N.W. Convenient downtown location. 2 rooms, kitchen and bath. 24-hour switchboard and elevators. Also furnished apartments.
WEAVER BROS., INC.
Washington Bldg. Dist. 9486.

$60.00 900 19TH ST. NW. Northwest corner Eye st. 2 rooms, kitchen and bath; refrigeration included; 2 elevators; telephone switchboard. Resident manager.
SHANNON & LUCHS CO.,
1505 H ST. NW. Nat. 2345.

$60.00 up. 2501 Calvert st. nw. Exclusive location opposite Shoreham Hotel. Well-arranged apartments, large rooms. 2 rooms, kitchen and bath, $60; 3 rooms, kitchen and bath, $95.
WEAVER BROS., INC.
Washington Bldg. Dist. 9486.

$62.50 to $67.50. Four rooms, kitchen, bath; newly decorated. Frigidaire.
1832 BILTMORE NW. COL 1348.

$65.00 "THE FILLMORE," 1129 N. H. Ave. N.W. 5 rms., kit. and b., with central foyer. Bright, spacious, outside apt. in a well kept downtown bldg.
DONALD S. NASH, Owner, NO. 0660.

$65.00 2605 ADAMS MILL RD. 4 rooms, kitchen and bath; all bright, cheerful outside rooms, newly redecorated throughout. Near 18th St. and Columbia Rd.
NAT'L MORTGAGE & INV. CORP.
1004 Vermont Ave. Nat. 5833.

$65.00 1717 Columbia Road. Four rooms, kitchen and bath. Refrigeration included.
SHANNON & LUCHS CO.,
1505 H ST. NW. Nat. 2345.

$67.50 to $75. PARK TOWER, 2440 16th st. nw. 2 rooms, dining alcove, kitchen, bath and porch; refrigeration included; 3 elevators, switchboard; garage in building. Manager on premises.
SHANNON & LUCHS CO.,
1505 H ST. NW. Nat. 2345.

(Continued.)

$72.50 SEDGWICK GARDENS, Connecticut Ave.'s Newest Apartment at Sedgwick street. Fine surroundings. Refrigeration on house current. Secretarial service. Garage. Resident manager. 3 rooms, kitchen and bath.
WEAVER BROS., INC.
Washington Bldg. Dist. 9486.

$75.00 ALTO TOWERS, Wisconsin Ave. at Woodley Road. New apartments. Kelvinator, radio outlets, parquetry floors. 3 rooms, kitchen, dinette, bath and porch. Manager on premises.
WEAVER BROS., INC.
Washington Bldg. Dist. 9486.

$80.00 2001 16TH ST. N.W. One of Washington's finest apartment buildings in this exceptionally desirable and convenient location. Owner management. 3 large, carefully planned rooms with kitchen, bath and electrical refrigeration. All outside rooms with 3 exposures, affording an abundance of air and sunlight.
C. A. SNOW CO.
710 8th St. N.W. Nat. 1921

$85.00 THE RADNOR, 2901 16th st. nw. 2 bedrooms, living room, dining room, kitchen, bath and porch; refrigeration included. Elevator. Manager on premises.
SHANNON & LUCHS CO.,
1505 H St. NW. Nat. 2345.

$100 to $145. PARK TOWER, 2440 16th st. nw. 5 rooms (2 bedrooms), bath and porch; refrigeration included; 3 elevators, switchboard, garage in building. Manager on premises.
SHANNON & LUCHS CO.,
1505 H St. nw. Nat. 2345.

$170 PARK TOWER, 2440 16th st. nw. 6 rooms (3 bedrooms), 2 baths and porch; refrigeration included; 3 elevators, switchboard; garage in building. Manager on premises.
SHANNON & LUCHS CO.,
1505 H ST. NW. Nat. 2345.

631 B Street N.E.
Modern apartments of two rooms, kitchen, bath, electric., back porches. Good condition. Near Capitol and Library.
$38.50
JOHN F. DONOHOE & SONS
314 Pennsylvania Avenue S. E.

NEAR THE NAVY YARD
786 6th Street S.E.
Modern apartments of two rooms, kitchen, bath, electric. Good condition. Near two car lines.
$35.00
JOHN F. DONOHOE & SONS
314 Pennsylvania Avenue S.E.

EMBASSY TOWERS
1620 Fuller St. N.W.
New building—embassy section. Excellent units of 1 and 2 rooms, kit., dinette, solarium and bath, $45 up. Parquet floors, tinted tile baths, showers, large foyers; refrigeration house current; elevators; manager.

THE BRADFORD
1800 K St. N.W.
Rents lower than ever before. Extensive redecorating. 1, 2 and 3 rooms, kit. bath and foyer, $45 up unfurnished; $55 up furnished. Refrigeration on house; 24-hour elevator and switchboard; manager on premises; driveway.

1616 16TH ST. N.W.
2 and 3 rooms, kit., dinette and bath, $52.50 up; 4 rooms, kit., dinette, 2 baths, $85. Refrigeration on house; elevator; switchboard; resident mgr.

MAMMOTH OAK GARDENS
1609-1611 31st St. N.W.
Select location in quiet and desirable old Georgetown. Two buildings, surrounded by lawn. Apartments of 1 and 2 ample rooms, kit., bath, $38.50 to $54.50. Frigidaire; courteous management.

1830 R ST. N.W.
A refined semi-downtown location in walking distance of offices. Rents reduced. 1, 2 and 3 rooms, kit., bath, $40 up. G. E. refrigeration; elevator; mgr.

NEW HAVEN
236 Mass. Ave. N.E.
Especially suitable for employees of the Capitol or Library. Bachelor apartments for $30 and a furnished one-room, kit. and bath apartment for $52.50. Kelvinators; elevator; resident mgr.

GLASGOW COURTS
330 R. I. Ave. N.E.
Modern, fireproof building on prominent corner—10 minutes to downtown. 2 and 3 rooms, kit., bath, $45 and $57.50. Commodious rooms; refrigeration on house; manager.

BROOKLAND COURTS
1210-1218 Perry St. N.E.
Detached twin buildings in a fine homelike environment, featuring large family size apartments of 3 and 4 rooms, kit., bath with shower, $47.50 up. Near stores, schools, etc.; electric refrigeration; manager.

THE WISCONSIN
3110 Wisc. Ave. N.W.
Facing the beautiful National Cathedral and park. Very accessible to stores and transportation. Attractive small building with single vacancy of 2 rooms, kit., bath, $42.50. Frigidaire; manager.

NEW WEBSTER
4403 14th St. N.W.
Upper 14th street. Under new management. Moderately priced. 2 and 3 rooms, kit., bath (some with porch), $45 and $47.50. G. E. refrig.; mgr.

1719-29 35th ST. N.W.
Building facing Western High. Rents reduced; 2 rooms, kit., bath. Frigidaire. Only $42.50. Manager.

3435 R ST. N.W.
Corner building. Low rental. 1 and 2 rooms, kit., bath, $35 up. Electric refrigeration; manager on premises.

THE EVARTS
1208 Evarts St. N.E.
Apartments at moderate rents, just north of R. I. ave. at Twelfth. 1, 2 and 3 rooms, kit., bath, $30 to $45. Elec. refrig.; manager on premises.

221 F ST. N.W.
Convenient to downtown Washington. Bright and attractive units of 3 rooms, kit., bath, from $39.50. Frigidaire on house; resident manager.

THE DUDDINGTON
1754 Lanier Pl. N.W.
Conservative building in heart of Mt. Pleasant. 2 rooms, kit. and bath, $50; 3 good size rooms, kit., bath (2 bedrooms), $55. Refrigeration on house.

1314 14th ST. N.W.
Downtown. 3 rooms, kit., bath, $35 unfurnished. Reliable tenants only. Manager on premises.

809 KENNEDY ST. N.W.
Unequaled in this vicinity. Close to shopping district and other facilities. 2 rooms, kit., bath, $44. Elec. refrig.

3432 CONN. AVE.
Excellent Cleveland Park section; 2 nice rooms, kit., bath, $47.50. Electric refrigeration.

THE HOWE
300 F St. N.W.
Corner building. Neat and cleanly kept. One apartment available with 2 rooms, kit., bath, $40. Elec. refrig.

320 B ST. N.E.
This building is much in demand. There is now a vacancy of 2 rooms, kit., bath for $40. In first-class condition.

1133 14th ST. N.W.
2 rooms, kit., bath, $25. Central.

BOSS & PHELPS
1417 K St., N.W. Na. 9300

(Continued on Next Page.)

DIRECTORY of the CAPITAL'S MOST DESIRABLE APARTMENTS

(Continued.)

The Colcord
110 East Capitol Street

Modern apartments of two rooms, kitchen, bath, electric., Frigidaire. Large back porches. First-class condition.

$47.50

John F. Donohoe & Sons
314 Pennsylvania Avenue S.E.

---

412 3D ST. N.E.
THE ELITE APTS.
1 rm. bath (nonhousekeeping)...$25.50
230 11TH ST. S.E.
3 rms., bath (heat included)...... 28.75
1430 G ST. N.E.
3 rms., kit., bath, G. E. Refrig.. 37.50
1835 16TH ST. N.W.
4 rms., kit., b., sleep pch. frig... 80.00
1869 MINTWOOD PL.
7 rms., kit., 2 baths, frigidaire, elevator 100.00
L. T. GRAVATTE
739 15th St. Realtor Natl. 0753.

1445 PARK ROAD (The Alton)—1 big room, dressing rm., bath, $30; furnished, $37.50; 2 rooms, kit., bath, $40; furnished, $50; 2 big rooms, hall, 2 closets, big kit.-dinette, 2 exposures, $52.50; furn., $60. Front apt., 4 big rms., bath, large hall, dressing room, three exposures, $62.50; furn., $75. Free Frig., elev.
3500 13TH ST. NW. (The Parkwell)—2 big rooms, dressing room, big dinette, hall, closets, kitchen and bath, $57.50; furnished, $67.50; 4 rooms, big dressing room, hall, big kitchen and bath, unfurnished; $87.50; will furnish reasonably. Free refrigeration; elevator. Res. Mgr., Col. 9597 Fireproof Bldg.
236 MASS. AVE. NE. (The New Haven)—1 rm., big dressing room and bath, $30 (furn., $37.50); 1 room, kit., din., bath, $40 (furn., $50); elec. refrig., elev.

RENT REDUCED
618 "A" Street S.E.

Modern apartments of two rooms, bath, electric., kitchen. Good condition.

$32.50

John F. Donohoe & Sons
314 Pennsylvania Avenue S.E.

RENT REDUCED

RANDALL Mansions
1900 Lamont Street, N.W.

You Will Enjoy the Environment

Light and airy apartments in excellent condition.
2 and 3 rooms and bath
$53.50 to $56.50
Refrigeration. Elevator.
Resident Manager Col. 4599

The Highview
Northeast Corner of 13th and Clifton Sts. N.W.

Overlooks Entire City

Just across the street from Central High School.
2 rooms, kitchen and bath..$52.50
3 rooms, kitchen and bath.. 55.00
1 room, kitchen, bath, Murphy bed 32.50
Elevator Service—Frigidaire.
See Resident Manager

H. R. HOWENSTEIN CO.,
1315 H St. N.W. Dis. 0908

HAMPTON COURTS
2013 New Hampshire Ave. N.W.
(Just Off 16th St.)

BEAUTIFUL MERIDIAN PARK one square north. Quiet location. Convenient to car and bus. Ten minutes downtown. 24-hour switchboard and elevator service. Frigidaire on house meter.

2 and 3 rooms, foyer kitchen, tiled bath
$50 up

Apartments Furnished if Desired.
MRS. McDOWELL,
Resident Manager. POtomac 4280

3220
Conn. Ave. N.W.
(Between Klingle Bridge and Macomb Street)

—is the center of the finer apartment house section on Connecticut ave. Moderate rentals, 24-hour service, free refrigeration. Garage space.

1 room, kit., dinet, tiled bath, built-in tub, shower, rollaway bed, $45.
1 room, large closet, bath, $33.50
2 rooms, kit., dinet, bath, from $57.50

Resident Manager
Cleveland 0764

DESIRABLE downtown apartments, three and four rooms and bath. Low rent. Inquire Henry Salus, 920 New York ave. nw.

(Continued.)

FREE GAS ELECTRICITY REFRIGERATION
2151 California St. N. W.
APARTMENTS WITH ELEVATOR

2 bedrooms, reception hall, living room, bath, kitchen and pantry. Rentals from **$70**

Resident Manager

WM. H. SAUNDERS CO., Inc.
1519 K St. N.W. Dist. 1015

THE WESTMORELAND
2122 California St.

A HIGH CLASS BUILDING
in the
BEST-APARTMENT SECTION

2 Rooms and Bath
to
6 Rooms and Bath
Furnished and Unfurnished

Housekeeping and Non-Housekeeping.
Full Hotel Service If Desired.
Dining Room Service Unexcelled, at Reasonable Prices.
Rentals Very Moderate, Considering Location, Character and Service

LINKINS CO.
Rental Agent
1733 DeSales St. Dist. 3522

THE JEFFERSON
1200 16th Street N.W.

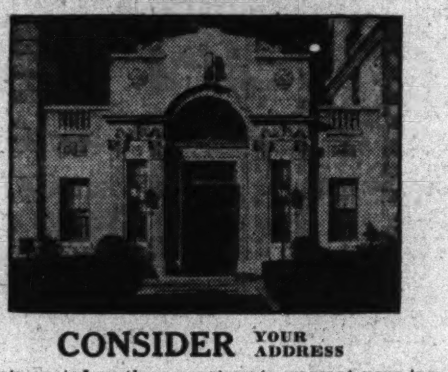

CONSIDER YOUR ADDRESS

The low rents quoted on these apartments warrant your inspection. Catering to guests of discriminating taste, your residence here will be in the most pleasant environment.
A few two-room, kitchen and bath apartments are available. (Furnished or unfurnished)
Also a one-room and bath apartment on the first floor suitable for a doctor's or dentist's office.
(Furnished apartments have linen, maid service, full housekeeping equipment, electricity and gas.)

Apply Resident Manager District 4707

4700
CONN. AVE.

CHANGE to this address, where the wide expanse of open fields assures abundant air and sunshine.

Delightful apartments of two rooms, kitchen and bath to spacious homes of seven rooms, two baths and porch.

Courteous 24-hour service. Garage space. Free Frigidaire.

Laundry Equipped With Clothes Dryer

Your Inspection Invited

MRS. ROBERT DOVE
Resident Manager

CLeveland 0845

THE BRIARCLIFF
1862 Mintwood Place N.W.
A delightful location within 2 blocks of 18th St. and Col. Rd. N.W. Convenient to stores, schools and car lines; quiet refined atmosphere; 3 exposures, electric refrigeration on house meter.
Apt. 202—3 rooms, kitchen, bath.$75.00
Apt. 301—6 room, 2 baths 110.00

THE LELAND
2012 O Street N.W.
Convenient location, one-half block south of Dupont Circle. Easy walking distance from downtown section. Frigidaire on house current.
Apt. 32—2 rooms and bath.....$32.50
Apt. 34—2 rooms, kitchen, bath. 50.00

THE CEDRIC
4120 14th St. N.W.
Convenient to schools, playgrounds, stores, car and bus lines. Refrigeration on house meter.
Apt. 28—2 rooms, kitchen, bath, elec. refrigeration $50.00
Resident Manager on Premises.

1007 New York Ave. N.W.
East Apartment—5 rooms, kitchen and bath $40.00

AMERICAN SECURITY AND TRUST COMPANY
Real Estate Department
15th & Pa. Ave. N.W. Na. 4815

You and Your Wife

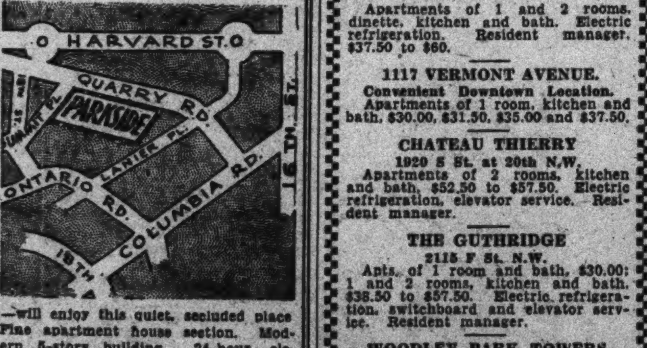

—will enjoy this quiet, secluded place Fine apartment house section. Modern 5-story building. 24-hour elevator. Free refrigeration.

3 rooms, foyer, kitchen, dinette, bath. $45 to $55.
Furnished at Reasonable Rates.

The Parkside
1702 Summit Place N.W.
Resident Manager, Apt. 101.
Columbia 4417

1408 L ST. NW.—1, 2 and 3 rooms with bath; gas, elec., heat included. Rents reasonable. Phone Met. 0607.

(Continued.)

West View
2123 Eye St. NW.
1 room, kitchen, bath.......$40.50
2 rooms, kitchen, bath.......$54.75
Frigidaire on house current. 24-hour elevator and switchboard service. Resident manager.

London Hall
1133 13th St. N.W.
1 room, kitchenette, bath....$35.25
Frigidaire on house current. 24-hour elevator and switchboard service. Resident manager.

The Garfield
901 13th St. N.W.
Walking Distance Downtown.
4 rooms, kitchen and bath..$52.50

Goss Realty Co.
1405 Eye St. NW. NAtional 1353.

THE JOHN MARSHALL
1910 K St. N.W.
Apts. of 2 and 3 rooms, dinette, kitchen and bath. Electric refrigeration (house current). Secretarial telephone service. Elevator service. Resident manager.

2019 Eye St. N.W.
Apts. of 1, 2 and 3 rooms, kitchen and bath, $37.50 to $77.50. Electric refrigeration. Elevator service. Resident manager.

WISTERIA MANSIONS
1101 L St. N.W. at Mass. Ave.
Convenient Downtown Location.
1 and 2 rooms, kitchen and bath, $42.50 to $75. Switchboard and elevator service. Electric refrigeration. Resident manager.

2807 CONNECTICUT AVENUE
Bet. Woodley Rd. & Cathedral Ave.
Apartments of 1 and 2 rooms, kitchen and bath; large reception halls; electric refrigeration. Resident manager.

2829 28th ST. N.W.
Near Wardman Park.
Apartments of 2 and 3 rooms, foyer, kitchen and bath, $50 and $70. Electric refrigeration. Resident manager.

1020 MONROE ST. N.W.
Apts. of 2 and 3 rooms, kitchen and bath, $50 to $62.50. Electric refrigeration. Resident manager.

2500 K STREET N.W.
SW. Corner of 25th St.
Apts. of 2 and 3 rooms, kitchen and bath, $38.50 to $55. Electric refrigeration. Resident manager.

THE ELWOOD
1421 12th St. N.W.
Apartments of 2, 3 and 4 rooms, kitchen and bath, $42.50 to $57.50. Electric refrigeration. Resident manager.

1433-1443 SPRING ROAD N.W.
Apartments of 1 and 2 rooms, dinette, kitchen and bath. Electric refrigeration. Resident manager. $37.50 to $60.

1117 VERMONT AVENUE.
Convenient Downtown Location.
Apartments of 1 room, kitchen and bath, $30.00, $31.50, $35.00 and $37.50.

CHATEAU THIERRY
1920 S St. at 20th N.W.
Apartments of 2 rooms, kitchen and bath, $52.50 to $57.50. Electric refrigeration, elevator service. Resident manager.

THE GUTHRIDGE
2115 F St. N.W.
Apts. of 1 room and bath, $30.00; 1 and 2 rooms, kitchen and bath, $38.50 to $57.50. Electric refrigeration, switchboard and elevator service. Resident manager.

WOODLEY PARK TOWERS.
2737 Devonshire Place.
Apartments of 2, 3, 4 and 7 rooms, 1 and 2 baths; garage; shops. Phone Columbia 2737.

THOS. J. FISHER & CO.
INCORPORATED
738 15th St. District 6830

Your message will reach thousands of alert readers in Post Classified Ads.

(Continued.)

CAVALIER HOTEL
3500 Fourteenth Street N.W.

Apartments Furnished and Unfurnished

RENTALS FROM $50.00 UP INCLUDING ELECTRIC REFRIGERATION.

In One of Washington's Most Modern Residential Hotels

one and two room housekeeping apartments available for immediate occupancy. A staff of well-trained employees at your service at all times.
RENTALS RE-ADJUSTED TO MEET PRESENT CONDITIONS

YOUR INSPECTION IS INVITED
GEORGE A. SCHARF, *Manager*
Columbia 3600

THE MISSISSIPPI
1436 W St.
3 rooms, lav., bath — $42.50

THE MONTEREY
Conn. Ave. & Porter St.
2 rooms, kitchen and bath; large porch; Frigidaire on house current. Resident manager. Elevator — $50.00

BRIGHTWOOD COURTS
5320 8th St. N.W.
One room, kitchen and bath, $40; 2 rooms, kitchen, bath and dinette. All outside rooms and newly decorated. Frigidaire on house current — $37.50 to $55.00

3126 16TH ST. N.W.
2 rooms, kitchen and bath. Frigidaire on house current. Resident Manager — $37.50 up

THE PARKADE
1457 Park Road N.W.
1 room and bath $30.50. 1 room, kitchen and bath, $40.00. 2 rooms kitchen, bath, $52.50 up. 3 rooms kitchen and bath $70. Frigidaire on house current. Elevator. Resident Manager — $30.50 to $70.00

1471 IRVING ST. N.W.
1 room, kitchen, bath and porch; $35; 3 rooms, kitchen, bath and porch, $50. Electric refrigeration. Resident Manager. — $35.00 and $50.00

THE BARCLAY
2100 Eye Street N.W.
1 room, kitchen and bath, $35.00 up; 2 rooms kitchen and bath, $52.50 up. Frigidaire on house current. Elevator. Resident Manager. — $35.00 and $52.50

1220 N ST. N.W.
One room, kitchen and bath. Electrolux. Resident Manager — $33.50 up

2535 13TH ST. N.W.
3 rooms, kitchen and bath. Frigidaire on house current. Resident Manager. — $52.50 up

1321 FAIRMONT ST.
1 room, kitchen, dinette and bath, $32.50 up. Electric refrigeration. Resident Manager. — $32.50 up

5509 9TH ST. N.W.
1 room, kitchen and bath, $35, and 2 rooms, kitchen and bath, $45 and $55. Frigidaire on house current. — $35.00 to $55.00

1422 MASS. AVE. N.W.
4 rooms, kitchen and bath — $67.50

6645 GEORGIA AVE.
Close to Walter Reed Hospital
2 rooms, kitchen and bath, $42.50 up; 3 rooms, kitchen and bath, $60.00. Frigidaire on house current. — $42.50 to $60.00

THE WIMBLEDON
21 6th Street N.E.
4 rooms, kitchen and bath. Electric Refrigeration. — $50.00 and $55.00

PELHAM COURTS
2115 P Street N.W.
1 room and bath, $32.50; 1 room, kitchen and bath, $42.50; 2 rooms, kitchen, bath and balcony, $60; 3 rooms, kitchen, bath and balcony, $80. — $32.50 to $80.00

THE PREMIER
718 18th Street N.W.
2 rooms, kitchen and bath. Electric Refrigeration. — $47.50

THE FARADAY
1460 Irving St. N.W.
1 room and bath, $30; 1 room, kitchen and bath, $37.50; 2 rooms, kitchen and bath, $57.50. Elevator. Frigidaire. Newly decorated. — $30.00 to $57.50

THE OTTAWA
3504 13th Street N.W.
7 rooms, bath and porch. Electric refrigeration. — $77.50

CAVANAUGH COURT
1526 17th St.
1 room and bath, $27.50; 1 room, kitchen and bath, $30 and $35; 2 rooms, kitchen and bath, $50. — $27.50 to $50.00

1930 K ST. N.W.
1 room, bath and grill; very reasonable rentals. — $27.50 and $30.00

THE NETHERLANDS
1860 Columbia Rd.
6 rooms and bath, $80; 5 rooms and bath, furnished, $90. Electric refrigeration. — $80.00 and $90.00

1427 CHAPIN ST. N.W.
No. 3—2 rooms, kitchen and bath. — $45.00

1014 14th ST. N.W.
3 rooms, kitchen and bath. — $55.00

SOUTH CATHEDRAL MANSIONS
2900 Conn. Ave.
Spacious rooms, large closets. Frigidaire; 24-hour elevator and switchboard service; 2, 3 rooms, kitchen and bath and 4 rooms kitchen and 2 baths — $52.50 to $104.50

MARYLAND COURTS
9th & Md. Ave. N.E.
Frigidaire on house current. Elevator Switchboard. 1 room and bath, $30. 1 room, kitchen and bath, $38; 2 rooms, kitchen and bath $47.50 up; 3 rooms, kitchen and bath, $65 up. — $30.00 to $65.00 up

THE LINDBERGH
200 Mass. Ave. N.W.
Modern Apartments convenient to Government buildings. 1 room, kitchen, bath, dining alcove and reception hall, $37.50 up. 2 rooms, kitchen and bath, $50 up. 24-hour elevator and switchboard service. — $37.50 and $50.00

THE STRATFORD
2010 Kalorama Road N.W.
3, 4 and 5 rooms and bath apartments from $55 up. Elevator. Electric refrigeration. Resident Manager — $55.00 to $80.00

2926 PORTER ST. N.W.
2 rooms, kitchen and bath and porch. Frigidaire. Resident Manager — $52.50

1467 IRVING ST. N.W.
3 rooms, kitchen and bath; electric refrigeration. Resident Manager — $52.50

THE PRESIDENTIAL
1026 16th Street N.W.
Exclusive apartment building. One room and bath, $40; 2 rooms, kitchen and bath, $55; 4 rooms, kitchen and 2 baths, $115. Frigidaire. Elevator. Resident Manager. — $40.00 to $115.00

1321 EUCLID ST. N.W.
3 rooms, kitchen, bath and porch. Electrolux refrigeration. — $52.50

1420 CHAPIN ST. N.W.
2 rooms, kitchen and bath. Frigidaire on house current. Resident Manager. — $42.50 up

THE CLEVELAND PARK
3616 Conn. Ave.
One room, kitchen and bath, $35; 2 rooms, kitchen and bath, $52.50. Frigidaire on house current. Resident Manager — $35.00 to $52.50

1816 KALORAMA ROAD
3 rooms, kitchen and bath, $55; 6 rooms, bath and lavatory, $75. Frigidaire on house current — $55.00 and $75.00

THE KNOWLTON
2227 20th St. N.W.
2 rooms, kitchen, bath and porch, $50 up; 3 rooms, kitchen and bath, $70 up. Frigidaire. Switchboard. Elevator. Resident Manager. — $50.00 and $70.00 up

THE VAN CORTLANDT
1417 Belmont St. N.W.
5 rooms, bath and foyer, $75. Frigidaire on house current. Elevator service. Resident Manager. — $75.00

FRONTENAC
4550 Conn. Ave.
New building — secretarial switchboard. Screened porches with each apartment; Frigidaire on house. 1 room, kitchen and bath, $52.50 up; 2 rooms, kitchen and bath, $75 up; 3 rooms, kitchen and bath, $85 up. Resident Manager. — $52.50 to $85.00 up

816 K STREET N.W.
Over District National Bank Building. 3 rooms, kitchen and bath. Newly decorated. — $47.50

1320 FAIRMONT ST. N.W.
One room and bath. Electric refrigeration. Resident Manager — $33.50 up

1841 COLUMBIA RD.
New Building.
2 rooms, kitchen, bath and porch, $65; 3 rooms, kitchen and bath, $70 and $75. Secretarial switchboard. 24-hour elevator service. Frigidaire on house current. Resident Manager — $65.00 to $75.00

2426 19TH ST. N.W.
3 large rooms, kitchen, bath and foyer. Electric refrigeration. Resident Manager. — $55.00 to $65.00

1619 30TH ST. N.W.
3 rooms, kitchen and bath. Electric refrigeration. — $50.00

H. G. Smithy Co.
1418 Eye St. N.W. Nat'l 5904

4707 Connecticut Avenue

UNUSUAL APARTMENTS of 3 and 4 large bright rooms with delightful screened porches

Reasonable Rentals

ALL NIGHT SWITCHBOARD AND ELEVATOR SERVICE

All Corridors Carpeted
Electricity and Refrigeration on House Current

RESIDENT MANAGER
Tel. Emerson 6800

Royal Arms
3121 16th St. N.W.

1 room, kit., dinette and bath and 2 rooms, kit., dinette and bath with porches, $40 to $65.

Electric Refrigeration.

Resident Manager, Apt 14
Col. 8837

(Continued.)

DESIRABLE APARTMENTS ALL SECTIONS OF THE CITY

Alban Towers,
3700 Massachusetts Ave. N.W.
2 rooms, dinette, kitchenette, bath and porch to 6 rooms and 2 baths and porch, $65 to $160.
Cafe, Hotel Rooms, Furn. Apts., Drug Store, Garage.
Resident Manager.

2721 Adams Mill Rd.
2 rooms, kitchen and bath, furnished, $65.00; 3 rooms, kitchen and bath, furnished, $80.

1114 F St. N.E.
2 rooms, kit. and bath, $42.50 to $49.50.
Refrigeration on House Current.
Resident Manager.

The Altamont,
1901 Wyoming Ave. (At 20th St.)
1 room, kit. and bath, $60, to 4 rooms, kit. and 3 baths, $175.
Electric Refrigeration.
Resident Manager.

The Ponce De Leon,
4515 Connecticut Ave.
3 rooms, kit., bath and porch, $80, 4 rooms, kit., bath and porch, $100 to $110. Garage included in rent.
Refrigeration on House Current.
Resident Manager.

2000 Mass. Ave. N.W.
11 rooms and 3 baths.

1704 K St. N.W.
2 rooms and lavatory, $42.50.

3654 New Hampshire Ave.
3 rooms, kit. and bath, $55 & $58.
Refrigeration on House Current.
Resident Manager.

2116 Kalorama Road
1 room and bath, electricity included, $32.50; 4 rooms, kit., bath and porch, $77.50; 5 rooms, kit and 2 baths, $105 to $115.
Refrigeration on House Current.
Resident Manager.

1316 New Hampshire Ave.
3 rooms, kit. and bath to 4 rooms, kit. and bath, $75 to $97.50.
Electric Refrigeration.
Resident Manager.

The Ashton,
1436 R St. N.W.
1 room, kit. and bath, $30, to 3 rooms, kit., bath and porch, $55.

The Winston,
3145 Mt. Pleasant St.
3 rooms, kit. and bath, $55 to $62.50.
Electric Refrigeration.

The Strathmore,
3501 13th St. N.W.
2 rooms, kit. and bath, $40.00 to $52.50.
Electric Refrigeration.
Resident Manager.

The Rockingham,
1317 R. I. Ave. N.W.
2 rooms, kit. and bath, $45, and 4 rooms, kit. and bath, $70.
Electric Refrigeration.
Resident Manager.

The Bayhead,
724 3d St. N.W.
1 room, kit. and bath, $32.50 to $40, to 2 rooms, kit. and bath, $45 to $50.
Refrigeration on House Current.
Resident Manager.

3314 Mt. Pleasant St. N.W.
1 room, kit. and bath, $35, to 2 rooms, kit. and bath, $45 to $50.
Electric Refrigeration.
Resident Manager.

2310 Ashmead Pl. N.W.
2 rooms, kit. and bath, $50.
3 rooms, kit., bath, $65.
Refrigeration on House Current.
Resident Manager.

3800 14th St. N.W.
2 rooms, kit., bath and porch.
5 rooms, large reception hall, kit. and 2 baths and porch, $58 to $103.
Refrigeration on House Current.
Resident Manager.

1640 Conn. Ave.
4 rooms, rec. hall, kit. and 2 baths, completely furnished; includes gas, elec., refrigeration, 3 open fireplaces with Adam mantel; may be viewed any time; $150.

2222 Que St. N.W.
4 rooms, kit. and bath to 5 rooms, kit. and 2 baths, $90 to $110.
Electric Refrigeration.
Resident Manager.

4701 Conn. Ave.
4 rooms, bath and porch to 5 rooms, bath and porch.
Refrigeration on House Current.
Resident Manager.

1611 Conn. Ave.
2 rooms, kit. and bath, $40; 3 rooms, kitchen and bath, $100; suitable for dancing studio.

1635 Conn. Ave.
2 rooms and bath, nonhousekeeping, $35.
3 rooms, kit. and bath, $45 to $65.

The Chesterfield,
3141 Mt. Pleasant St.
4 rooms, kit., bath and porch, $64 to $71.
Electric Refrigeration.

1410 Irving St. N.W.
3 rooms, kit. and bath, $35.

The Shelbourne,
1631 S St. N.W.
1 room and bath to 3 rooms, kit. and bath, $30 to $65.
Refrigeration on House Current.
Resident Manager.

Kew Gardens,
2700 Que St. N.W.
1 room, kit., bath, to 6 rooms, kit., bath, $37.50 to $105.
Refrigeration on House Current.
Resident Manager.

3701 Mass. Ave. N.W.
2 rooms, dinette, kitchenette, bath, to 4 rooms, kitchen, bath and porch, $58 to $113.
Electric Refrigeration.
Resident Manager.

The McReynolds,
Corner 18th and G Sts. N.W.
1 room, kitchen and bath, $35 to $42.50.
2 rooms, kitchen and bath, $50 to $56.
Electric Refrigeration.
Resident Manager.

1818 Riggs Place N.W.
1 room, kit., dinette and bath, $35 and $39.50.
Electric Refrigeration.
Resident Manager.

1103 Maryland Ave. N.E.
4 rooms, kit and bath, $42.50.

918 17th St. N.W.
3 rooms, kit. and bath, $70.

1120 7th St. N.W.
Third-Floor Apartment,
5 rooms, kit. and bath, $40.

922 17th St. N.W.
3 rooms, kit. and bath, $65.

916 17th St. N.W.
3 rooms, kit. and bath, $65.

2531 Que St. N.W.
1 room, dinette, kitchenette and bath, $35 to $40.
Refrigeration on House Current.
Resident Manager.

1735 Conn. Ave.
2d floor, store, and 1 room and bath, $75.

The Cecil,
15th and L Sts. N.W.
1 room and bath to 4 rooms, kit and bath, $35 to $77.50.
Electric Refrigeration.
Resident Manager.

The Arden,
1420 R St. N.W.
1 room, kit. and bath to 2 rooms, kit. and bath and porch, $30 to $40.

3407-11 29th St. N.W.
3 rooms, kit. and bath, $55 and $60
Frigidaire on House Current.
Resident Manager.
Telephone Emerson 5091.

2400 13th St. N.W.
2 rooms, kit. and bath, $35 to $50.
3 rooms, kit. and bath to 4 rooms, rec. h., kit. and bath, $52 to $72.
Refrigeration on House Current.
Resident Manager.

The Klingle,
Conn. Ave. and Macomb St.
1 room, d. a. kit. and bath, $40.
2 rooms, dining alcove, kit. and bath, $47.50 to $57.50.
Electric Refrigeration.
Resident Manager.

2124 Eye St. N.W.
2 rooms, kit. and bath, $50 to $55.
Electric Refrigeration.
Resident Manager.

1811 H St. N.W.
2 rooms, kitchen and bath, $52.50.

The Alabama,
1015 N St. N.W.
4 rooms and bath to 5 rooms and bath, $60 to $77.50.
Electrical Refrigeration.
Resident Manager.

The Everett,
2127 P St. N.W.
3 rooms, hall, kit. and bath, $50 to $55.
Electric Refrigeration.

1665 Lamont St. N.W.
2 rooms, d. a., kit., bath, $45.
Electric Refrigeration.
Resident Manager.

The Emerson,
1824 Belmont Rd. N.W.
2 rooms, rec. hall, kit., bath and porch, $63; 3 rooms, rec. hall, kit. and bath, $65 and $75.
Electric Refrigeration.
Resident Manager.

Carlisle Court,
1401 Columbia Rd.
2 rooms, kit. and bath, $44.50 to $47.
3 rooms, kit. and bath, $57 to $62.
Electric Refrigeration.
Resident Manager.

1620 R St. N.W.
1 room and bath, $27.50; 1 room, kit. and bath, $32.50 to $37.50; 2 rooms, kit. and bath, $45 to $57.50.
Refrigeration on House Current.
Resident Manager.

A number of large apartments ranging in price from $115 to $1,250 per month

Phone DEcatur 3600 **RANDALL H. HAGNER & COMPANY** 1321 Conn. Ave.
Nights and Holidays Call CLeveland 4705

"Smart Apartments"
RIGHT DOWNTOWN—LOW RENTS
Modern, Fireproof—Near Gov't Depts. . . 'n' Everything
Save Car Fare . . . Free Frigidaire Current

PARK CENTRAL
Cor. 19th and F Sts. N.W.
Radio in Every Apt.
Carpeted Corridors
Bell Boy Service
Parquet Floors

$52.50—Lovely apartment consisting of large living room, dressing closet with built-in Murphy bed, sun porch, kitchen and bath with built-in tub and shower, portable dinette set with table and chairs.

$62.50—Front apartment, consisting of reception hall, large living room, dressing closet with Murphy bed, sun porch with Murphy bed, dinette (8x12), kitchen and tiled bath with built-in tub and shower.

$69.50—Apartment consisting of reception hall, large bright living room, bed room, sun room (12x18), with Murphy bed, cozy dining room, kitchen, fully tiled bath with built-in tub and shower.

CORCORAN COURTS
Cor. 23rd and D Sts. N.W.
Very Quiet Neighborhood
Overlooking Lincoln Memorial and Potomac Park

$42.50—Lovely housekeeping apartment, consisting of reception hall, large bright living room with dressing closet and Murphy bed, dinette, kitchen and tiled bath with built-in tub and shower.

$65.00—Large apartment, consisting of reception hall, unusually large living room, with dressing closet and Murphy bed, bed room, dinette, kitchen and tiled bath with built-in tub and shower.

$70.00—Lovely apartment with southern exposure, reception hall, large, bright living room, sun porch, bed room, dinette, kitchen and tiled bath with built-in tub and shower.

MIRAMAR
Cor. 15th and R. I. Ave. N.W.
Radio in Every Apt.
Carpeted Corridors
Bell Boy Service
Parquet Floors

$52.50—Housekeeping apartments, consisting of large living room, dressing room with Murphy bed, sun room, kitchen with special built-in cabinets, bath with built-in tub and shower, portable dinette set with table and chairs.

$55.00—Beautiful, bright apartment, consisting of large living room, dressing room with Murphy bed, sun room with portable bed, kitchen with special built-in cabinets, bath with built-in tub and shower, portable dinette set with table and chairs.

$72.50—Front apartment, consisting of large living room, sun room, bed room, kitchen and tiled bath with built-in tub and shower.

Open, Lighted Until 10 P. M.—Resident Mgr. on Premises
An inspection of these Apartments will convince you of the extraordinary values.
Our representatives will take you to see these apartments.
CAFRITZ MANAGED

No. 1301 MASSACHUSETTS AVENUE
Northwest Corner of 13th St.

Convenient Downtown Location.

Apts. of 1 and 2 rooms, kitchen, foyers, enclosed porches.

NEW REDUCED RATES

Gas refrigeration, switchboard and elevator service. Resident manager—National 9683.

THOS. J. FISHER & CO.
INCORPORATED
738 15th St. District 6830.

---

411 2nd ST. S.E.
6 r., b., elec.............................$60.00
815 A ST. N.E.
6 r., b., elec.............................$55.00
310 EAST CAPITOL ST.
3 r., b., elec.............................$52.50
649 EAST CAPITOL ST.
4 r., b., elec.............................$50.00
311 4th ST. S.E.
5 r., b., elec.............................$45.00
149 B ST. S.E.
4 r., b., elec.............................$45.00
212 7th ST. S.E.
3 r., b., elec.............................$40.00
631 B ST. N.E.
3 r., b., elec.............................$38.50
758 6th ST. S.E.
3 r., b., elec.............................$35.00

NOT HEATED

223 11th ST. S.E.
6 r., b., h.-a. h., elec.....................$37.50
738 4th ST. S.E.
4 r., b., h.-w. h., elec.....................$35.00
810 ELLIOTT ST. N.E.
4 r., b., latrobe heat, elec..................$25.00
GET OUR COMPLETE LIST.
JOHN F. DONOHOE & SONS
314 Penna. Ave. S.E.

3010 WISCONSIN AVE.
Overlooking National Cathedral
Detached, modern, fireproof building. ELEVATOR. FRIGIDAIRE ON HOUSE CURRENT. NEW, LARGE CABINETS.
2 large rooms, kitchen, bath; large closets, furnished dinette, $50.00.
Apartments in excellent condition. Open and lighted evenings. Resident manager, Apt. 102.

1305 POTOMAC ST. N.W.
Georgetown—Corner N St.
3 rooms, kitchen and bath......$54.50

DOWNTOWN—1719 K ST. N.W.
5 rooms, kit., bath, porch $75.00
Apply 1719 K St. N.W.

1636 KENYON ST. N.W.
FRIGIDAIRE ON HOUSE CURRENT.
1 room, kit., bath.....................$35.00
Resident Manager, Apt. 8.

4524 IOWA AVE. N.W.
(13th and Buchanan Sts.)
FRIGIDAIRE.
2 rooms, kitchen and bath........$45.00

SIBLEY, 15 M ST. N.W.
Frigidaire on House Current.
3 rooms, rec. hall, kit., bath...$47.50
Resident Manager, Apt. 1.

1525 M ST. N.W.
2 rooms, kitchen and bath.......$35.00

228 10TH ST. N.E.
2 rooms, kitchen and bath.......$40.50
Resident Manager, Apt. 5.

BEATRICE—142 CARROLL ST. S.E.
2 rooms, Frigidaire, kit., bath...$37.50

1204 TALBERT ST. S.E.
Corner Nichols Ave., Anacostia
Frigidaire on House Current
1 room, kit. and bath...................$32.50
2 rooms, kitchen and bath............42.50
See Resident Manager, Apt. No. 21.

J. C. WEEDON CO.
1727 K St. N.W. MEtropolitan 3011

REDUCED RENTALS

THE MARCHETA
1121 New Hampshire Ave. N.W.
Apartments of 1 and 2 rooms, kitchenette, dining alcove and bath; 24-hour elevator service Frigidaire on house current.
See resident manager or phone West 0780. Rents, $37.50 and up.

THE FLAGLER
736 22d St. N.W.
Apartments of 1 and 2 rooms, kitchen, dinette and bath, $37.50 and up; 24-hour elevator service. Frigidaire on house current.
See resident manager or phone West 0692.

WARDMAN PARK HOTEL
Sublease to Oct. 1, 1933, five spacious rooms, 2 baths, servant's lavatory, butler's pantry. Overlooking Rock Creek Park. Exceptionally low rental. E. Pelot. Di. 4466.

THE MINTWOOD
1843 Mintwood Pl. N.W.
$43.50 and $57.50 — Convenient to 18th st. and Columbia rd. Delightful location; quiet and homelike. 2 rooms, reception hall, kitchen and bath (2 exposures), $43.50. 3 rooms, reception hall, kitchen and bath, front apartment, southern exposure, $57.50. Free electric refrigeration.

THE CLYDE
1124 10th St. N.W.
$40.50 and $57.50 — Downtown apts., with free electricity, gas and refrigeration. 1 room, bath, kitchen and dinette, $40.50; 2 rooms, reception hall, kitchen and bath, $57.50.

THE WOODROW
1835 Phelps Pl. N.W.
$90.00 — 4 rooms, kitchen and bath, $90. Free electric refrigeration; 24-hour elevator service.

NATCHEZ-SEMINOLE
1440-44 W St. N.W.
$25.00 to $52.50 — 1, 2, 3 and 4 large, well-arranged rooms located close to business district; $25 to $52.50. Resident manager, Apt. 6. Phone Pot. 4903.

1549 35TH ST. N.W.
$55.00 — 3 rooms (2 bedrooms), kitchen, bath and porch. Electrolux refrigeration.

WALTER A. BROWN
1400 H St. N.W. Nat. 1652

1921 KALORAMA ROAD
Northeast corner 20th st., block from Mount Pleasant cars. Excellent neighborhood. New building. Desirable unit with living room, bedroom, dining alcove kitchen, tiled bath with shower. Secretarial telephone service, refrigeration included. $62.50-$70.
RESIDENT MANAGER.

Second Section	Pages
Society	1, 2, 3, 4
Stage and Screen	5, 6
Arts, Books, Music	7
Clubs and Fraternities	9, 10
Bridge and Radio	11

The Washington Post.

WASHINGTON: SUNDAY, MARCH 19, 1933. S

Second Section	Pages
Society	1, 2, 3, 4
Stage and Screen	5, 6
Arts, Books, Music	7
Clubs and Fraternities	9, 10
Bridge and Radio	11

CAPITAL SOCIETY EVINCES GREAT INTEREST IN DEBUTANTES OF THE FUTURE

First Lady Continues Crowding Her Calendar

Mrs. Roosevelt Attends Wedding in New York and Flies Back to Observe Own 28th Marriage Anniversary; Another Roosevelt in Navy.

By EVELYN PEYTON GORDON.

THE dynamic First Lady of the Land continues to amaze Capital society with her untiring energy and faculty for crowding more things than seem humanly possible into each day. Last week, in the midst of the week, Mrs. Roosevelt found time to make the trip to New York to attend the wedding of Miss Anne Ward, a former pupil at the Todhunter School, and Mr. Rundle Gilbert, and then make the return trip by plane to be in the Capital in time to complete plans for the family party which celebrated the twenty-eighth wedding anniversary of the President and Mrs. Roosevelt. A company of relatives and a few intimate friends, including Mr. and Mrs. Henry Parrish, at whose New York home the wedding took place, gathered on Friday to dine and felicitate with the new Chief Executive and First Lady.

Mrs. Roosevelt has added to the interest of her occupations the surveillance of her youngest grandchild, young William Donner Roosevelt, son of Mr. and Mrs. Elliott Roosevelt, who at the age of 4 months has taken up his abode in the White House while his mother and father are in the West. Young William will doubtless enjoy his days spent here for there will be a playground on the south side of the mansion with tanbark flooring, and from time to time the other grandchildren will join him there for a frolic.

Although it has been whispered about for some time, the resignation of the popular young Ambassador of Germany, Herr Friedrich von Prittwitz und Gaffron, came as a regrettable shock last Tuesday. Herr von Prittwitz is a confirmed Republican and an ardent believer in the Weimar constitution, and so considers himself, in view of his adherence to it, unable to serve the Hitler government enthroned in Berlin since the Reichstag elections on March 5.

The Ambassador, with Frau von Prittwitz and their charming young daughter, Marisa, will leave Washington shortly, and their departure, after five years in Washington, will be a decided loss to Capital society. Belonging to a small and smart coterie of society, the entertaining of the von Prittwitz has been unwritten, but those who have been recipients of their hospitality know that nowhere are more correct and more amusing parties given.

The ambassador is a lawyer by profession, but has spent his life in the German diplomatic service. As a junior attache he came to the German Embassy here in 1908, when the late Baron Speck von Sternberg was the chief of mission, and later served here under the ambassadorship of Count von Bernstoff. Immediately before coming to Washington Herr von Prittwitz was counselor of the Embassy in Rome when his ambassadorial chief was Baron von Neurath, now German foreign secretary, to whom his recent resignation was tendered

So again, as so often before, Washington will bid farewell to those who have endeared themselves to society, only hoping that the farewell will be "aufwedersen" and not good-by.

The announcement that Col. Henry L. Roosevelt is to be Assistant Secretary of the Navy was made last week by his distinguished cousin, President Roosevelt, making Col. Roosevelt the fourth of that name and fifth of the Roosevelt clan to fill (and ably fill) this post. His family predecessors were first Theodore Roosevelt, who became President; Franklin Delano Roosevelt, who also became (as even the remoter provinces of Siberia must know) President; Theodore Roosevelt, jr., who is on his way back to America after being Governor General of the Philippines, and Theodore Douglas Robinson, another cousin, who is at present living in New York.

Col. Roosevelt is not only a cousin of the President, but of Mrs. Roosevelt, such are the elaborate ramifications of the Roosevelt family. Col. Henry Latrobe Roosevelt acquired that comparatively exotic Latrobe, instead of the usual Roosevelt family names, by being named after Mayor Ferdinand Latrobe of Baltimore, who was mayor of that city for 28 years, a record still unbroken. Baltimore seems to be unusually faithful to its public officers because Gov. Ritchie is now in his fourth term and gives every indication of working up to the late Mayor Latrobe's record.

Col. and Mrs. Roosevelt make their home in Georgetown with their daughter, Miss Eleanor Roosevelt. Their son, Mr. H. Latrobe Roosevelt, is at Princeton, but will presumably make many visits here unless New York is still holding without competition, its leading place in Princetonian hearts.

On the same day Rear Admiral Emory Scott Land was named chief of the Bureau of Construction and Repairs which is definitely a full-time job. Admiral Land belongs to as famous but much smaller family than the Roosevelts, being a cousin of Col. Charles A. Lindbergh.

Mark Twain's Connecticut Yankee was hit on the head with an iron bar in New Haven. The results were startling. Washingtonians can now have the same experience without the shock of the iron bar. A new invention of the brain trust at Fort Myer by a simple turn of the dial, will transfer the gasping audience to any period of history desired.

Imagine a darkened riding hall, distant voices of the operators of the great machine, sparks, macabre green lights, a puff of smoke, and in will ride the crusaders of Lion-hearted Richard. Another turn and the Cossacks of the Little Father Harry, the flanks of Napoleon's grand army appear. Then the dainty maids of Queen Victoria's time take their morning constitutional in Hyde Park. A moment later across the prairie gallop the girls of the Rancho de la Veca Galopante on the Rio Grande. And so on through the evening of dizzy dashes through time, back to Adam and Eve and Ole Bre'r Snake, to technocracy carried to a logical conclusion and dragged out by mules. All this will take place in the Fort Myer Riding Hall at the annual So-

Continued on Page 2, Column 1.

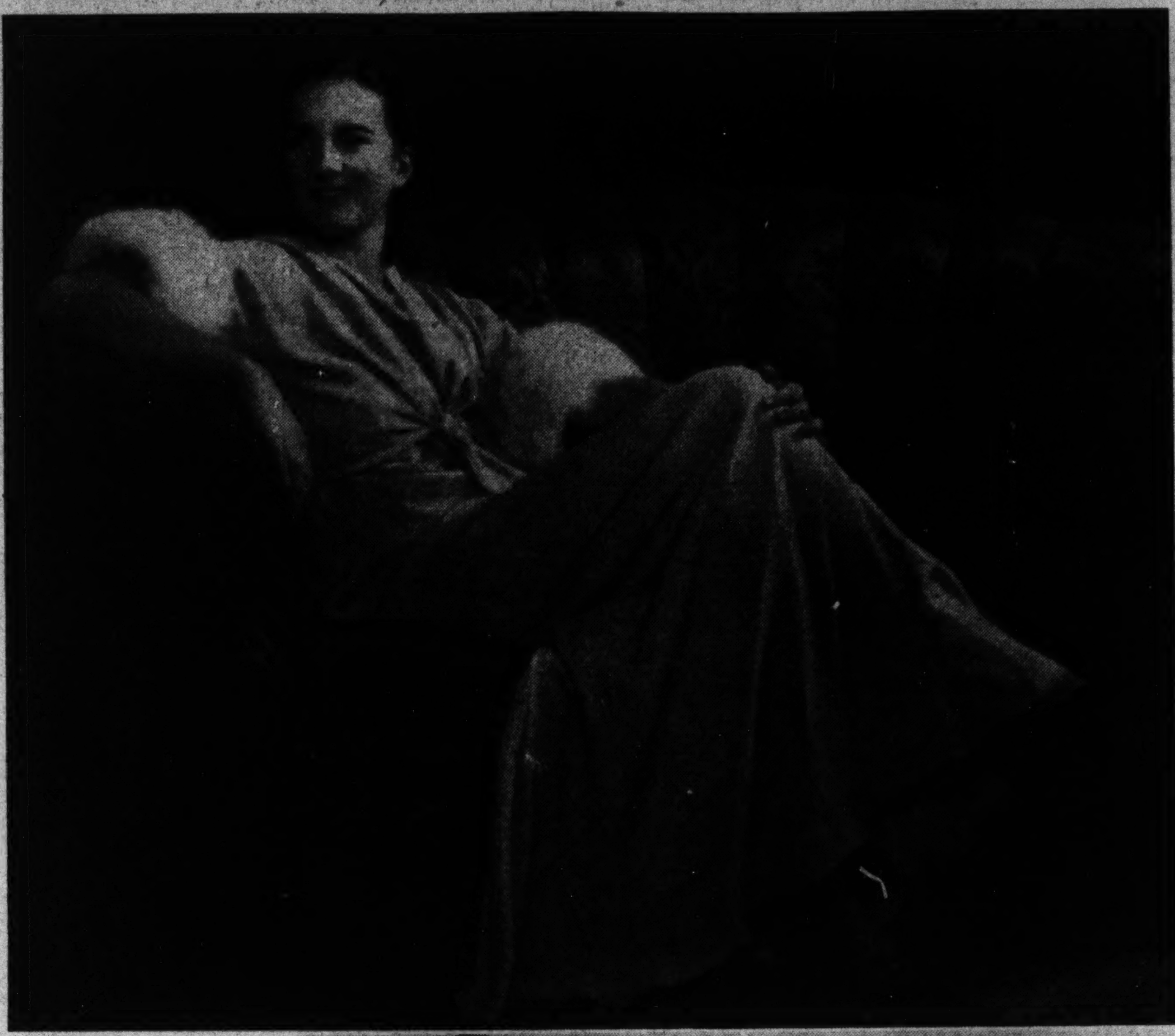

Photos by Underwood & Underwood.

Left—Miss Narcissa Sullivan, daughter of Col. and Mrs. Mark Sullivan, with her dog Meggie. Miss Sullivan is a member of the Junior Assembly. Upper left—Miss Peggy McNeale, daughter of Mr. and Mrs. Donald McNeale, a popular member of the younger set. Upper right—Miss Sally Mitchell LeFevre, daughter of Mr. and Mrs. Charles LeFevre, another member of the Junior Assembly, who shows promise of being the popular debutante that her sister, Mrs. Gordon Luke, the former Miss Hester Anne LeFevre, was a number of years ago. Lower, left to right—Miss Peggy Mary Whiteley, daughter of Mr. and Mrs. Richard F. Whiteley, and Miss Valinda Lewis, daughter of Mr. and Mrs. E. I. Lewis, of Georgetown. Both are members of the Junior Assembly.

Miss Bull Married to T. R. Wolf

Wedding Is Solemnized at Home of Parents; Will Go to Florida.

MISS ELISABETH WAINWRIGHT BULL, daughter of Lieut. Col. and Mrs. Henry Tilghman Bull, was married yesterday at the home of her parents to Mr. Theodore R. Wolf, son of Mr. and Mrs. Robert B. Wolf, of New York and Long View, Wash. The ceremony, which was followed by a small reception, was performed by the Rev. Dr. Herbert Smith, of St. Margaret's Church. Mrs. Browning Haskell Gorrell was maid of honor and Mr. Robert B. Wolf, jr., was best man for his brother.

The bride, who was given in marriage by her father, wore a gown of ivory satin made with a long train and a veil of old family rose point lace. She carried a shower bouquet of lilies of the valley. Her traveling costume was a beige ensemble with brown accessories. After a wedding trip to Florida, Mr. Wolf and his bride will make their home in northern New Jersey. Mr. Wolf was graduated from Dartmouth in the class of 1930 and his bride graduated in the same year from Smith College.

Mr. and Mrs. Charles Montgomery Hobart, formerly of Houston, Tex., announce the engagement of the latter's daughter, Miss Iwilla R. Reed, to Mr. John Griffiths Shields, son of Mr. and Mrs. James Culver Shields, of Chicago, Ill. The wedding is to take place in the early summer.

Lieut. Col. and Mrs. Townsend Whelen, Ordnance Corps, U. S. A., now stationed at Fort Omaha, Nebr., announce the engagement of their daughter, Violet, to Mr. William Glasgow Bowling, of St. Louis, Mo.

Miss Whelen is a granddaughter of the late Gen. and Mrs. Edward B. Pratt and of Dr. and Mrs. Alfred

Continued on Page 2, Column 2.

Mrs. Roosevelt Will Attend, as Honor Guest, Stunt Party Given by Woman's Press Club

MRS. ROOSEVELT will be the guest of honor at the annual stunt party of the Woman's National Press Club tomorrow evening at the Willard Hotel. These stunt parties are famous in Washington, and every official lady in the town hopes earnestly that she will be invited to attend the dinner, which is followed by an unusual show given by the newspaper women of Washington.

This year rehearsals for the performance have been crammed into a very brief period of time, for all the performers are hard-working people, and what with an inauguration and its attendant duties, they have been prevented from creating the program until the last minute. But Miss Bess Davis Schreiner, chairman of the production committee, has whipped her cohorts into amazingly good shape in the short time allowed her.

Miss Martha Strayer, president of the club, announces that besides the honor guest, Mrs. Franklin Delano Roosevelt, those who have accepted the invitation of the club to attend as honor guests are:

Mrs. John Nance Garner, Mrs. Charles Evans Hughes, Mrs. Henry T. Rainey, Mrs. Cordell Hull, Mrs. William H. Woodin, Mrs. George Dern, Mrs. Homer Cummings, Mrs. James A. Farley, Mrs. Claude Swanson, Mrs. Henry A. Wallace, Mrs. Daniel C. Roper, Miss Frances Perkins, Mrs. Willis Van Devanter, Mrs. George Sutherland, Mrs. Pierce Butler, Mrs. Harlan Fiske Stone, Mrs. Owen J. Roberts, Senator Hattie Caraway, Representative Florence P. Kahn, Representative Edith Nourse Rogers, Representative Virkinia Jenckes, Representative Kathryn O'Loughlin McCarthy.

Also Mrs. Edward Everett Gann, Mrs. Nicholas Longworth, Mrs. Ruth Bryan Owen, Mrs. Effiegene Wingo, Mrs. Henry Morganthau, jr., Mrs. Curtis Dall, Mrs. Alvin T. Hert, Mrs. Charles Sabin, Amelia Earhart (Mrs. George Palmer Putnam), Miss Margaret Calkin Banning, Sophie Kerr (Mrs. Underwood), Mrs. Lawrence Townsend, Miss Grace Abbot, Fleta Campbell Springer, Margaret Sanger, Mathilde Eiker, Mrs. Florence Bayard Hillee, Mrs. Peter Goelet Gerry, Mrs. Clarence C. Dill, Anne O'Hare McCormick and Mrs. H. P. Somerville.

Lady Lister Kaye, of London, who has been in New York since the latter part of February, will arrive in Washington tomorrow, and will be at the Mayflower for the next few weeks.

Lieut. and Mrs. John O'Shea and Miss Louise O'Shea are the guests of Miss Sue Holcomb at Sea Cliff, Long Island.

Mrs. Elizabeth Coolidge will entertain at a musicale at her apartment in Meridian Mansions this afternoon at 4 o'clock.

Princess M. Boncompagini had as her guest for the lecture on psychology at the Carlton on Thursday morning Mrs. McCeney Werlick. Among others who had guests were Mrs. Allen Nash, Mrs. B. Francis Saul, Mrs. Joseph Tumulty, Miss Anne Squire, Mrs. George Scriven and Mrs. Daniel Stapleton. Additional subscribers to the lectures given by Dom Thomas Verner Moore are Mrs. Lincoln L. McCandless, Baroness von Pagenhardt, Mrs. Loy Henderson, Mrs. Isidore Dockweiler, Miss Mary G. Hawk and Miss Elizabeth Scriven. Dom Moore has chosen for discussion on Thursday "Behaviorism and Child Psychology."

Democrats to Hear Robert W. Wooley

Mr. Robert W. Wooley will be the guest speaker at the weekly forum luncheon of the Woman's National Democratic Club, 1526 New Hampshire avenue, at 12:30 tomorrow. Mr. Wooley's subject will be "When Uncle Sam Pages Democracy."

Miss Mary E. Bakewell will review "Prohibiting Poverty," by Prestonia Mann Martin at 11 a. m., Thursday, March 23, before the education committee of the club.

Mrs. Roosevelt at Theater Accompanied by Children

Mrs. Ross to Give Dinner for Secretary of Labor Frances Perkins; Ambassador of Japan to Entertain Vice Admiral Yoshio Muto.

MRS. ROOSEVELT attended the performance of "Pinnochio" at the National Theater yesterday, when she was accompanied by Stephen Early, jr., and Virginia Early, son and daughter of Mr. and Mrs. Stephen Early, the former secretary to the President, and the young daughter and son of Mr. and Mrs. Elten Fay. Mrs. Fay also accompanied the group.

Mrs. Homer Cummings, wife of the Attorney General, will leave on Tuesday for a short visit to her home in Connecticut.

Mrs. Henry Wallace, wife of the Secretary of Agriculture, will leave some time this week for her home in Des Moines, Iowa, where she will be for about two months.

The Secretary of Labor, Miss Frances Perkins, will be the guest in whose honor former Gov. Nellie Tayloe Ross, of Wyoming, will entertain at dinner in the Pan-American room of the Mayflower on Thursday evening.

Senator and Mrs. Marcus A. Coollidge were joined yesterday by their daughter, Miss Helen Coolidge, who has been visiting Miss Helen Neary in New York.

Mrs. Arthur H. Vandenberg, who, following the inauguration, made a visit to Grand Rapids, Mich., has rejoined Senator Vandenberg at Wardman Park Hotel.

Among those who were present and entertained at the Wednesday Bridge Club meeting of Wardman Park Hotel last week were Mrs. Frederick Van Nuys, wife of the senator from Indiana; Miss Dorothy Kurtz, daughter of Representative J. Banks Kurtz, who had a party of eight; Mrs. Benjamin Smith, who entertained in honor of her house guest, Mrs. Frank E. Powell, who has rejoined Lieut. Powell at Fort Hoyle, Md.; Commissioner of Immigration and Mrs. Harris E. Hull, Mr. and Mrs. Leo B. Mosher, Mrs. H. C. Reisinger and Miss Flora Wilson.

Representative and Mrs. Fred A. Britten entertained at a buffet supper last evening.

Mrs. James L. Whitley has returned from Rochester, N. Y., and will be at the Mayflower with Representative Whitley as long as Congress remains in session. Mrs. Whitley returned home with her son, Mr. James L. Whitley, jr., shortly after inauguration.

Mrs. Mitchell, wife of the former Attorney General William De Witt Mitchell, entertained at tea on Monday at 4:30 o'clock in her home, 84 Kalorama Circle. The wives of the Department of Justice officials were the guests of honor. This group of women meet each Thursday morning at the Red Cross Building to sew, under the direction of Mrs. Mitchell. Mrs. Mitchell was assisted in receiving by her mother, Mrs. Bancroft Seth Richardson, and Mrs. Fox.

Mrs. Fox and Miss Thatcher presided at the tea table and coffee urns.

Miss Mabel Boardman gave an in-

Continued on Page 2, Column 1.

THE Ambassador of Japan and Mme. Debuchi will have as their guest today the Japanese Consul from Chicago, Mr. Yoshio Muto, who will arrive this morning. Mr. Muto will return to Chicago tomorrow.

The Ambassador of Brazil and Mme. de Lima e Silva will entertain at dinner on Saturday evening in honor of the Chief Justice and Mrs. Charles Evans Hughes.

The Ambassador of Spain and Senora de Cardenas will entertain at dinner on Saturday evening in honor of the Ambassador of France and Mme. Claudel.

On Wednesday the Ambassador and Senora de Cardenas will entertain at a luncheon in the embassy.

The Ambassador of Poland, Mr. Stanislas Patek, is again in Washington, having arrived Friday from a several weeks vacation in Europe.

The Ambassador of Italy, Signor Augusto Rosso, will entertain informally at luncheon on Wednesday. The ambassador will entertain at dinner Tuesday evening.

The Ambassador of Mexico, Senor Fernando Gonzales Roa, is the guest in whose honor Lieut. Col. and Mrs. M. Robert Guggenheim will entertain at dinner on Tuesday evening.

The Minister of Switzerland and Mme. Peter entertained the Swiss Benevolent Society last evening at the legation.

The Minister of Austria and Mme. Prochnik have had with them for several weeks their daughter, Mrs. Francis LeCompte Spalding, who will be joined on Wednesday by Mr. Spalding, who has been serving as vice consul in Panama, and their young son. Mr. Spalding has been transferred to the Department of State and he and Mrs. Spalding, with their two small children, will move next Monday to an apartment they have leased at 2029 Connecticut avenue.

Mme. Bostrom, wife of the Minister of Sweden, has returned to Washington after spending a week in Rye, N. Y., with her son-in-law and daughter, Mr. and Mrs. Sixten Wollmar.

The Minister of the Irish Free State, Mr. Michael MacWhite, will return to Washington today after passing a few days in Cincinnati.

The Charge d'Affaires of Egypt, Nicholas Khalil Bey, has issued cards for a reception on Sunday afternoon, March 26, in celebration of the birthday anniversary of the King of Egypt.

Mr. and Mrs. R. Lee Kerngood, who have been spending several months in Florida, returned to Washington last week, coming up from the South by boat. They are established in their apartment at Wardman Park Hotel for the coming months.

Mrs. George M. Stackhouse, wife of Capt. Stackhouse, U. S. N., arrived in Washington yesterday from Portsmouth, Va., and is a guest at the Mayflower.

Society Plans For Concert Wednesday

Benefit Performance by Paderewski Will Be for Unemployment Relief.

The following have taken boxes and seats for the Paderwiski benefit concert at Constitution Hall Wednesday at 4:30 p. m., which is sponsored by Mrs. Roosevelt, the funds realized to be distributed by the Red Cross for unemployment relief.

Mrs. Gibson Fahnestock, Mrs. Hayne Ellis, Mrs. Edward S. Perot, jr., Admiral and Mrs. W. L. Capps, Mrs. Wilton J. Lambert, Mrs. Robert E. Lee, Miss Moria Archbold, Mrs. Paul H. Bastedo, Mrs. Weston P. Chamberlain, Mrs. George Eckels, Mrs. Frank S. Bright, Mrs. William H. Baldwin, Col. H. H. Baily, Mrs. Tod Ford.

Also Mrs. B. D. Foulois, Mrs. D. P. Gaillard, Mrs. W. W. Gibson, Mrs. Christian Heurich, Mrs. Chandler Hale, Mrs. Robert Hinckley, Mrs. E. Lester Jones, Mrs. Henry Leonard, Mrs. George Hewitt Myers, Mrs. D. W. Mears, Mrs. Ralph Richards, Mrs. Alexander Rodgers, Mr. William K. Ryan, Mrs. Thomas H. C. Reed, Mrs. Lawrence Townsend.

Also Justice and Mrs. Alfred A. Wheat, Mrs. Thompson Walles, Mr. and Mrs. Charles Warren, Col. W. L. Patterson, Mrs. A. Lisner, Mrs. F. A. Delano, Mrs. Franklin Ellis, Mrs. Leander McCormick-Goodhart, Mrs. H. C. Browning, Mrs. Russell Magna, Mrs. Ross Thompson, jr., Mrs. Sumner Welles, and Miss Mabel T. Boardman.

Mrs. Roosevelt will occupy the presidential box at Constitution Hall for the concert.

Busy Week Spent By Mrs. Roosevelt

Continued from Page 1.

ciety Circus, both afternoon and evening of March 31 and April 1. The young ladies of Washington, and nearby Virginia and Maryland are lending their time and equestrian ability to this exhibition, and with Fort Myer's gunners and cavalrymen will make a spectacle never before seen "in any arena."

Those wishing to see the circus should make reservations at once as the tickets are going as rapidly as the proverbial snowball in—well, say July, in Washington. Reservations may be made by calling Fort Myer.

The proceeds of this circus will go to the Army relief and to local charities. This is Washington's first opportunity to contribute to worthy charities and at the same time find an amusing evening.

Secretary of Labor To Be Dinner Guest

Continued from Page 1.

teresting word-picture of the work of the Red Cross. Miss Boardman will stage a fashion show in April to let the public see the type of garments.

The Chief of the Air Corps, U. S. A., and Mrs. Benjamin Foulois will not be at home this afternoon, but will receive on Easter Sunday for the last time this season.

The Chief of the Protocol Division of the State Department and Mrs. Warren Delano Robbins will entertain at a supper party this evening in honor of Mrs. Curtis Dall, daughter of the President and Mrs. Roosevelt.

The Washington Alumnae of Kappa Kappa Gamma Fraternity will hold their regular dinner meeting Tuesday at the Iron Gate Inn, 1734 N street, at 6 o'clock.

The Holy Name Society of St. Francis de Sales Church will give their annual spaghetti 'Italienne supper in the auditorium at Twentieth street and Rhode Island avenue northeast, Thursday. Supper will be served from 4:30 to 8:30 o'clock. The proceeds will be turned into the funds being raised to relieve the indebtedness on the church.

Mr. John B. Rubino, chairman, will be assisted by Messrs. Peter A. Mertz, James E. Donahy, R. B. Early, William R. Brennan, John Kane, John J. McDermott, George A. Gingras, Aloysius J. Fealy, John J. Renals, Ambrose R. Harrison, Harry H. Kirk, H. P. Baldwin, J. J. Kavanaugh, Fred S. Neitzey, M. Raymond O'Meara, John J. O'Brien, John H. Stockmann, John Lutzke, Walter Valentine, William J. Meyer, Howard McCreight and Lewis de Ladurantaye.

Mr. and Mrs. Marc Oldnamer have returned to their apartment in the Shoreham after spending several weeks at Hollywood, Fla.

Mrs. A. Cohen spent the past week in Pittsburgh with her son-in-law, Mr. and Mrs. James Adler.

The Trilla B. Young Bible Class of the Western Presbyterian Church entertained at a banquet last evening at the Dodge Hotel, in honor of their Unknown Sisters. The guests of honor were Mrs. Trilla B. Young, the founder of the class, and Miss Judith Steele, the present teacher. The committee in charge of arrangements was composed of Mrs. Walter Johnson, chairman; Mrs. Donald Wildman, Miss Viola Wheelock, Miss Edna Price and Mrs. James F. Giffen.

The marriage of Miss Marion McFadden, daughter of Mrs. Parmlee McFadden, of Chicago, and the late Mr. McFadden, to Mr. James Pickerall Hume, of Chicago, son of Mr. and Mrs. Thomas L. Hume, of this city, took place on Friday at the Round Hill Community Church in Greenwich, Conn.

The Rev. Dr. M. George Thompson, of New York, officiated at the ceremony, at which only members of the immediate families were present. Mr. Hume, his mother, Mrs. Thomas L. Hume, and his two brothers, Mr. Harry Hume and Mr. Richard Hume, motored to Greenwich from Washington.

The father of the bridegroom, Mr. Thomas L. Hume, was unable to attend because of illness. Mr. Ernest Poole, the novelist, and Mr. Abraham Poole, the painter, both of New York, and brothers of Mrs. McFadden, were present. The bride, who was given in marriage by her mother, wore a brown traveling suit, with hat and slippers to match. There were no attendants.

Following the ceremony, there was a wedding supper for the immediate families at the home of the bride's sister, Mrs. Edward Lay, of Greenwich. The young couple will sail on the Belgenland for a wedding trip in Europe.

Mrs. Milton Schlessinger, who has been visiting Mr. and Mrs. Ralph Goldsmith at the Westchester, has returned to her home in Cleveland.

Engagement Announced

Harris & Ewing.

MISS IWILLA R. REED, whose engagement is announced by Mr. and Mrs. Charles Montgomery Hobart, to Mr. John Griffiths Shields, of Chicago, Ill. Miss Reed is the daughter of Mrs. Hobart.

First Lady to Hear Symphony Concert

Mrs. Franklin D. Roosevelt has announced that she will attend the concert of the National Symphony Orchestra, to be held on Thursday in Constitution Hall at 4 p. m. This will be the first concert by Dr. Hans Kindler and his men to be attended by the new First Lady.

Incidentally, it is interesting to note that the President and Mrs. Roosevelt, both of whom have set a lot of precedents since March 4, are the first White House couple in history to be greeted by a symphony concert given by a Washington orchestra. In no previous inaugural year was an orchestra in existence here. The recent inaugural concert by the National Symphony, at which Rosa Ponselle, Lawrence Tibbett and Efrem Zimbalist appeared as soloists, was the first of its kind.

Several other patronesses of the orchestra are planning box parties for Thursday, among them Mrs. Eugene Byrnes, Miss Alice J. Clapp, Mrs. Charles I. Corby, Mrs. Edwin B. Parker and Mrs. Walter Tuckerman. The entire enrollment of Chevy Chase School, of which Mrs. F. E. Farrington is president, is planning to attend in a body to hear Mr. Felian Garzia, well-known pianist, who teaches at the school. Mr. Garzia will play Cesar Franck's "Symphonic Variations" with the orchestra.

Miss Bull Married In Pretty Ceremony

Continued from Page 1.

Whelen, of Philadelphia. She attended the Holton Arms School in Washington, and is a graduate of Bryn Mawr College and a member of the Junior League.

Mr. Bowling is a son of Mrs. William Walter Bowling and the late Mr. Bowling, of Maryland, and is a cousin of Gen. William J. Glasgow, U. S. A., retired. He is an instructor and an assistant dean at Washington University in St. Louis.

The monthly meeting of the Ladies' Auxiliary of the Hebrew Home for the Aged will be held tomorrow evening at the home at 8 o'clock. The opening prayer will be read by Mrs. Morris, after which Mr. Sidney Resnick, radio singer, will sing Jewish folk songs, accompanied by Miss Rose Machin at the piano. After this program, refreshments will be served by the hostesses, Mrs. Yetta Katzman and Mrs. Rachel Kossow.

Mrs. Sutton McKee, of Paris, has returned to her apartment at the Carlton, after spending some time in New York City.

The March meeting of the Sisterhood of the Eighth Street Temple will be held tomorrow, March 20, in the vestry rooms at 2:30 p. m. The guest speaker will be Representative Emmanuel Cellar, of New York.

Mr. and Mrs. Allison Naylor Miller, of Wesley Heights, who spent February in Miami and returned yesterday to spend the remainder of March there, took with them Mrs. Miller's two sisters, Miss Edna Roth and Miss Martha Francis Roth, daughters of Mr. and Mrs. E. J. Roth, and students at the National Cathedral School for Girls.

Mrs. E. J. Roth has had as her recent house guest her sister, Mrs. Gustin F. Jay, of Salt Lake City. Mrs. Roth entertained five guests at luncheon at the A. A. U. W. on Thursday, when her guests were asked to meet Mrs. O. O. Nelson, of St. Paul, Minn.

A partial list of the patrons and patronesses for "Outward Bound," by Sutton Vane, which the Pierce Hall Players, Sixteenth and Harvard streets, are presenting next Thursday and Friday evenings, includes:

Dr. and Mrs. U. G. B. Pierce, Dr. and Mrs. James M. Doran, Mr. and Mrs. K. Hilding Beij, Mrs. Harvey Wiley, Dr. Julia Green, Mr. and Mrs. R. V. Shepler, Mr. and Mrs. F. E. Staebner, Mr. and Mrs. Laurence Staples, Miss Helen Nicolay, Mrs. Louis A. Bauer, Mr. and Mrs. Percy I. Balch, Mr. and Mrs. J. Grant Hefty, Mrs. Clift R. Richards, Mr. and Mrs. William G. Eliot 3d, Mrs. E. B. Christie, Mrs. Paul Brockett, Mr. and Mrs. McFall Kerbey, Mrs. Paul Alexander, Mr. and Mrs. Oliver Irish, Miss Eleanor Berge, Miss E. Alice Gladmon, Miss Irene Garretson, Miss Ina Hawes, Mr. Robert Cushman, Mr. Sedgley Thornbury, Mr. Felix Schwarz and Mr. George Warren.

Miss Snell Bride of Lieut. Hayes

The marriage of Miss Elizabeth Rittenhouse Snell, daughter of Maj. Charles Livingstone Snell, U. S. A., to Lieut. Charles Harold Hayes, U. S. M. C., son of Mr. and Mrs. James Boyd Hayes, of Albuquerque, New Mexico, took place last evening at the All Saints' Church in Chevy Chase with the rector, the Rev. Henry Teller Cocke, officiating.

The bride, who was given in marriage by her father, wore a gown of ivory satin, made on princess lines, with a voluminous veil of tulle. Her shower bouquet was of bride roses and lilies of the valley. Miss Doris Normille Wolf was maid of honor and the bridesmaids were Mrs. George B. Furman, of Hyattsville, Md., and Mrs. Marion Newton, of Takoma Park, Md. Their costumes were exactly alike except for the colors, the maid of honor wearing blue and the other attendants in orchid and green, respectively. The dresses were princess models of sheer lace, bordered with tulle of the same shades and ruffles of the tulle form the sleeves. They wore picture hats of starched tulle to match each gown and their bouquets were of spring flowers.

Lieut. Edward Price, U. S. M. C., who is stationed in Norfolk, Va., acted as best man and the ushers included Capt. Victor Bleasdale, of Quantico, Va., Capt. Willett Elmore and Lieut. John Donohoo, all of the U. S. M. C.; and Ensign W. Warner Clark, U. S. N., of Troy, N. Y.

A reception followed at the home of Mr. and Mrs. Alvin Love Aubinoe on Thirty-fourth street.

Lieut. Hayes and his bride, who wore a traveling dress of beige camel's hair and brown accessories, left later for a wedding trip after which they will make their home in Quantico, where Lieut. Hayes is now stationed.

Of interest to Washingtonians is the marriage of Mr. James Walter Moses and Miss Beatrice Truehold, which took place in New York last Sunday, with the Rev. William F. Rosenbloom officiating. Mr. and Mrs. Moses are at present the guests of the former's brother-in-law and sister, Mr. and Mrs. Leonard B. Schloss, at the Argonne Apartments, and following an extended wedding trip, they will make their home in New York.

Miss Essie Urich entertained at bridge at the home of Dr. and Mrs. R. C. McCullough, Klingle street, Wesley Heights, Md., Friday.

Among her guests were Mrs. T. R. Vogel, Mrs. Carrie Skilton, Mrs. I. B. Hayes, Mrs. Myrtle Pollman, Mrs. Howard E. America, Mrs. Joseph A. Jordan, Miss Gussie Dowling, Miss Grace Ginsberger, Miss Agnes Kempf, Miss Pearle Jenks, Miss Isabelle Niehus, Miss Anne Sowder, Miss Sue Hyde, Miss Mary Willie Allen, Miss Roberta Braddock and Miss Katherine Blount.

Miss Virginia O'Brien, of South Bend, Ind., is visiting her school friend, Miss Catherine Fechet, daughter of Maj. Gen. and Mrs. James E. Fechet, in their home in Wesley Heights.

Mr. and Mrs. Benjamin Rosenour, of Frederick, Md., were the dinner guests of Mr. and Mrs. Adolph Kahn on Wednesday evening.

Mrs. du Putron Gliddon has returned to Washington after an extended absence, and has opened her apartment at Wardman Park Hotel for the coming months. Mrs. Gliddon has been visiting in Boston.

Mrs. E. G. Rogers, of Dallas, Tex., and her young daughter, who came to Washington several days ago, have decided to remain here for the spring season and they have taken an apartment at the Wardman Park Hotel.

Miss Alice M. Heaven, president of the Women's City Club; Mrs. William W. Spaid, membership chairman, and Miss Clara R. Saunders, art chairman, will receive the newly elected members at a tea in their honor this afternoon. The group includes Mrs. James B. Davidson, Miss Gladys M. Keer, Miss Helen B. Smith and Mrs. Alice D. Widdemer. Assisting will be Mrs. Frank A. Birgfeld, Mrs. William L. Corbin, Dr. Edith SeVille Coale, Miss Myrta B. Goodman. Dr. Ada Wahlen and Miss Bertha F. Wolfe.

Mrs. Gerrit S. Miller, jr., will give a talk on "Development of Modern Prints," illustrating her subject with beautiful lantern slides. Miss Caroline V. Sudler and Mrs. William H. Whitney will preside at the tea tables.

Chevy Chase Enlivened by Many Parties

Mrs. Wolcott Entertains for Mrs. LaRoe, Sr.; Fete Given by Mrs. Peacock.

Mrs. Clinton L. Wolcott entertained at luncheon Wednesday in her home in honor of Mrs. Wilbur S. LaRoe, sr., who is spending the winter with her son and daughter-in-law, Mr. and Mrs. Wilbur S. LaRoe, jr. The guests were members of the Chevy Chase Presbyterian Church and included Mrs. J. Hillman Hollister, wife of the pastor of the church, and Mrs. Egbert A. Clark; Mrs. Wilbur S. LaRoe, jr., Mrs. Arthur S. Wright, Mrs. Charles B. Hawley, Mrs. Carden F. Warner, Mrs. Fay S. Holbrook, Mrs. Lee D. Latimer, sr., Mrs. James Craig Peacock and Mrs. Lester Stanley.

Mr. and Mrs. James Craig Peacock entertained at St. Patrick's Day supper party Friday evening in their home, when covers were laid for 28. Later the guests played bridge. Mrs. Peacock was hostess at luncheon in her home on Monday, when her guests were the members of her chapter of the Florence Crittenton Circle. Mrs. Karl Dixon Loos, Mrs. Harold A. Brooks and Mrs. Louis B. Montfort assisted the hostess in receiving. There were 29 members present.

Mrs. Jules Gilmer Korner, jr., and her son, Jules Gilmer Korner 3d, went to New York yesterday, where they sailed aboard the S. S. Monarch of Bermuda for Bermuda, where they expect to spend a fortnight.

Mrs. Roger Whiteford will be hostess at luncheon and bridge Tuesday in her home to the eight members of her bridge club.

Mr. and Mrs. Douglas Griesemer entertained informally at supper last Sunday night in their home in West Underwood street.

The Montgomery Players will hold a workshop meeting at the Bethesda-Chevy Chase High School Saturday at 8:20 p. m., when they will present three one-act plays, "Suppressed Desires," directed by Harrison Hathaway; "The Third Angle," directed by Doris R. Davidson, and "Highness," directed by Martha S. Williams. Also the Jewish Community Center, as guest artists, will present "Retribution," which was written by one its members, Aaron Goldman, and is being directed by Bernard Haldane.

Mr. and Mrs. Radford Moses have returned to their home in Livingston street from Birmingham, Ala., where they have been visiting for the past several weeks.

Supper and Bridge By Mr. and Mrs. Atkins.

Mr. and Mrs. Craig S. Atkins entertained at supper and bridge last Friday in their home.

Mrs. Emma F. Summerill, who, with her daughter and son, Miss Marion Summerill and Mr. Mason Summerill, was the house guest for several days of Mr. and Mrs. Norval K. Tabler and Mr. and Mrs. Summerill's son and daughter-in-law, Mr. and Mrs. H. Roger Summerill, has returned to her home in Norristown, Pa.

Miss Katherine Martin, daughter of Mrs. John T. Martin, entertained a company of twelve at bridge and tea Tuesday afternoon in her home, when the guests were invited to meet Mrs Sydney R. Prince, jr., and also Miss Virginia Stokes, of Oxford, N. C., who was the house guest of the hostess last week. The other guests included Mrs. Albert W. Walker, Mrs. James Parker Nolan, Mrs. Helen Gatley Martin, Mrs. Frederick W. Farrar, of Alexandria, Va.; Mrs. Robert Ash, Miss Jane Love, Miss Marion L. Dunlop, Miss Bettie Peelle and Miss Phoebe Fuller. High score prizes were awarded to Mrs. Martin, Miss Peelle and Miss Fuller.

Mrs. Henry A. Gardner and her son, Mr. Paul Gardner, have returned to their home in West Kirke street to join Mr. Gardner, after spending a month at Nassau.

Mrs. Birdie Samuel will be hostess at supper tomorrow evening in her home, to the members of the Hunter College Alumnae Association, of which Mrs. Roland E. Whitehurst is president.

The A branch of the Woman's Auxiliary of All Saints' Church, Chevy Chase Circle, will meet Tuesday at 10:30 a. m., in Kinghan Chapel. Mrs. Thomas E. Robertson will preside, and Mr. Paul Schultz, of the Theological Seminary of Virginia, will give a talk on, "The Mountain Work."

Mrs. Sumner Wood entertained informally at luncheon Wednesday in her home in Chatham road. Later the guests played bridge.

Pomeroy Family Comes to Chevy Chase.

Lieut. Joseph George Pomeroy, U. S. N., Mrs. Pomeroy and their four children, George Pomeroy, Joseph Pomeroy, Mary Elizabeth Pomeroy and Corbin Pomeroy, have recently come to Chevy Chase from San Pedro, Calif., where Lieut. Pomeroy made a tour of duty. They are making their home at 106 Leland street. Mrs. Pomeroy was before her marriage Miss Josephine Thompson, of Washington, D. C.

Mrs. Edmund Cooke Bennett has returned to her home in Providence, R. I., after being the house guest for ten days of her son and daughter-in-law, Mr. and Mrs. James V. Bennett, in their home in Leland street.

Mrs. H. R. Cole, accompanied by her three children, has gone to Florida, where she expects to remain for most of the spring.

The Chevy Chase (D. C.) Garden Club met Tuesday afternoon at the home of Mary Jay E. Fitzgerald. Mr. Andrew N. Adams, of Clarksville, Ind., was the guest speaker. His topic was "Features in Rock Gardening which Create a Naturalistic Effect." Later tea was served. Mrs. Fitzgerald was assisted in receiving by Mrs. Henry T. Wirgman, Mrs. George Knapp and Mrs. Paul Anderson.

Mr. and Mrs. MacLeod Maurice entertained the members of their bridge club at dinner and bridge Tuesday evening in their home, when covers were laid for 8.

The Montgomery Club met Tuesday afternoon at the home of the secretary, Mrs. Donald Reed MacLeod. Mrs. Clifford McCormick and Mrs. Hartford Allen addressed the group on "The Consumer's Research." Mrs. Depue Falck presided at the meeting. Later tea was served.

Mrs. Charles Morgan was hostess Monday to the members of the Monday Afternoon Card Club, when her guests were Mrs. Egbert A. Clark, Mrs. Charles Perley Smith, Mrs. Charles Marvin Jones, Mrs. Robert J. Service, Mrs. Walter S. Gard, Mrs. Young Cordell and Mrs. H. A. Haywood.

Mr. and Mrs. J. W. Jacobs entertained informally at dinner last evening in their home in Thirty-eighth street.

Mr. James J. Dunn, jr., of New York City, has taken an apartment at Wardman Park Hotel and will make his home there for the present.

SO THIS IS RENO

Letters of a Capital Society Divorcee to Her Mother

Dearest Mother: You should see me leap to the telephone when it rings. Always hoping that it will be Mr. Stevens telling me that the papers have arrived.

These days I am too much involved in my own affairs to pay much attention to what goes on around Reno, but I must tell you what kind of a sport a Mrs. Dean from New York is. (She took her maiden name back). Her husband is president of a bank and Aileen, who knows them both, says they have been spending $160,000 a year on living. Just the two of them without children. Suddenly her husband became interested in a woman of 27, 25 years younger than himself and 20 years younger than the wife. Although 47, she is young looking and slender and gay and, I thought, very attractive. When her husband asked for the divorce, offering to give her $1,000 a month, she considered it a matter of pride to come out here quickly and let him have it without publicity, and she asked for no more money. She even left the silver goblets that she especially loved and that had her initials on them. He said he didn't see how they could use them with her initials on them, but she said, "Oh, that's easy, you can have them scratched out." And she walked out of the house without taking anything. She has a paralyzed sister to support and is going to look for a job when she gets home.

I lunched with Seymour today. Remember the artist I wrote you about who was serving time for his wife? (I have known several men who did that). But now she won't sign. Did you ever hear anything so mean? We sympathize with each other and lament that everybody we knew has gone. There are strange new faces in the dining-room and lobby. The summer crop is arriving. Which reminds me that Alimony Square is all cerise and beautiful with Japanese quince blossoms. They last a month. I hope I won't see the end of them. Best love,

ELIZABETH.

(To Be Continued.)

Last Horse Show By Club on Friday

The last horse show of the winter season of the Riding and Hunt Club will take place Friday at 8:30 p. m. in the clubhouse at Twenty-second and P streets. This is expected to be the largest and most interesting of all the horse shows held during the winter.

Mr. Wilton J. Lambert is chairman of the committee and has announced many entries have already come in from Virginia and Maryland and the riding schools in the District.

Ribbons and cups will be awarded to the winners of the eight different classes that will take place during the evening and a ribbon and championship cup will be awarded to the grand champion hunter of the season.

The President and Mrs. Roosevelt have sent their horses to the Riding and Hunt Club to be cared for and Mrs. Roosevelt will ride from there several days a week.

Republican Forum Luncheon Tomorrow

The League of Republican Women will hold a forum luncheon tomorrow at 1 o'clock at the league's headquarters. Mr. Arthur Reilly, "Globe Trotter," will be the guest speaker. His subject is "Buy American." Mrs. Gilbert Grosvenor, president of the league, will preside.

Among those who have already made reservations are Mrs. Gilbert Grosvenor, Mrs. Virginia White Speel, national committeewoman; Mrs. Frank Mondell, Mrs. Charles McNary, Mrs. James Good, Mrs. Cabot Stevens, Mrs. Russell E. Harrison, Mrs. James Wood, Mrs. Gertrude Notes, Miss Harriett Porter, Mrs. Charles Doe, Mrs. D. E. Yarnell, Mrs. Harriet Cushing, Mrs. Mary E. Umstead, Mrs. J. H. Branson, Mrs. G. Louis Weller, Mrs. Frisby Elker, Miss Edna Patton, Mrs. Bruce Baird, Mrs. Warren G. Haines, Mrs. Harry E. Hull, Miss Daisy Prentice, Mrs. William Lee Corbin, Mrs. Harry R. Perry, Mrs. Howard LeRoy, Miss Mollie E. Davis, Mrs. James MacFarquhar, Mrs. F. Dell Douglas, Mrs. Williams, Mrs. Haskell, Mrs. Edward A. Keyes, Mrs. John Stalker, Mrs. James Barnes, Mrs. Kennedy, Mrs. Feinfilber, Miss Lora Veran, Miss Eva Davidson and Mrs. David J. Rumbough.

Miss Mary Trelawney, of London, is the guest this week of Mrs. Robert H. C. Kelton at her home on California street, and will later visit Mrs. John C. Kelton, on Kalorama road.

Mrs. Guy Johnson, who has been visiting her daughter and son-in-law, Maj. and Mrs. Roland F. Walsh, at their home in Philadelphia, has returned to her apartment at Wardman Park Hotel.

Mrs. John R. Williams will entertain at a hunt tea on Tuesday at the Galleon, to promote interest in the hunt trials to be held on April 8 at Bradley Farms. The proceeds of the trials are to go to the Thrift Shop, and members of the Junior League and others interested in the shop are to serve luncheons at the Farms on that date.

Miss Gertrude Sherby spent last week-end in Annapolis, where she attended the Navy Relief Show at the Naval Academy.

Mrs. Stacey Reed and Mrs. Harry M. Byerly entertained members of the Mary Louise English Circle of the Florence Crittenden Home board, Tuesday in Mrs. Reed's home in the Argonne. Their guests were Mrs. Charles T. Bassett, Mrs. Merton A. English, Mrs. Childress Buckner Gwyn, Mrs. W. C. Galliher, Mrs. William S. Hall, Mrs. William MacDonald, Miss Bessie Seusner, Mrs. William Ramsay, Mrs. Carl Stodder, Mrs. Ernest Speick, Mrs. P. G. Shorter, Mrs. A. H. Smith, Mrs. Lovell Parker, Mrs. C. E. Adams and Mrs. R. T. Hinman.

After the luncheon plans were perfected by the circle to equip the Florenie Crittenton Home with a dental chair. Mrs. Walham Hall and Mrs. P. T. Shorter will entertain the circle at the April meeting.

Flowers for WEDDINGS
Blackistone INC.
1407 H St. N.W.
Nat'l 4905

Novel Dinner Given by Club In Bethesda

Members Motor to Homes for Progressive Eating of Courses.

The members of the Fortnightly Club, a group of Bethesda residents, entertained at a progressive dinner on Thursday evening, meeting first at the home of Mr. and Mrs. O. J. Smaltz, in the city. After the first course, the party motored to the home of Mr. and Mrs. Eldridge Myers, on the Old Georgetown road; thence to the home of Col. and Mrs. J. L. Gilbreth, in Battery Park, for the third course and to Maj. and Mrs. George E. Pariseau, also in Battery Park, for the fourth course. After the dessert course at the home of Mr. and Mrs. Edward M. Willis, in Edgemoor, the company played bridge.

Mr. and Mrs. Louis Gravelle, of Battery Park, entertained at supper and bridge last evening at the Battery Park Community House.

Mrs. Robert D. Hagner, of Rockville road, has returned from a visit with relatives at Harrisburg, Pa.

Mrs. George B. Sartoris and Mrs. F. S. McFarline entertained at luncheon Friday at the home of Mrs. Sartoris, in Bradley lane, for the members of the Newcomb Club of Bethesda. The speaker was Dr. David Lumsden, who talked on rose gardens.

Mr. Elisha Hanson and Mr. Kurtz Hanson, of Bethesda, have returned from New York, where they have been since Tuesday. Mr. Kurtz Hanson spent part of the time in Ithaca, visiting at Cornell. He will go to Sweet Briar College today for a brief visit before returning to Episcopal High School, where he is a member of the senior class. Mrs. A. S. McDaniel, who has been a guest of Mr. and Mrs. Elisha Hanson, has returned to her home in Greensboro, N. C.

Miss Cynthia Hathaway will return from the Low Heywood School at Stamford, Conn., next Sunday, to spend her spring vacation with her parents, Mr. and Mrs. Harrison R. Hathaway, in Edgemoor.

Mrs. John D. West and her children will arrive on Tuesday to spend a week with her sister, Mrs. Clark Winship Slade and Mr. Slade at their home, the Washington Country School, in Bethesda. Mrs. West's home is in Winchester, Mass.

Mr. and Mrs. Fred Keplinger of Bethesda who have been spending some time visiting friends on the Pacific Coast, were in Placerville, California, on March 10, en route to their home.

Mr. F. A. Woodhead will give a lecture on "Early American Lighting Devices" March 29 for the Woman's Guild of St. John's Episcopal Church, Bradley Lane and Wisconsin avenue. Mr. Woodhead will give the history of artificial lighting devices beginning with the year 1620.

Mrs. A. Brookhouse Foster of Battery Park will go to Baltimore on Tuesday to speak over WCAO, on a program sponsored by the Maryland Federation of Women's Clubs. Mrs. Foster is Public Welfare Chairman of the State Federation.

The Woman's Club of Bethesda entertained at a tea on Tuesday afternoon at the club house on the Old Georgetown road, when the president, Mrs. Edward M. Willis was assisted in receiving by Mrs. Rudolph E. Allen, President of the Maryland Federation; Mrs. B. Peyton Whalen, of the county Federation, and Mrs. Benjamin Potter, President of the Newcomb Club of Bethesda.

Major and Mrs. R. G. Barrows of Battery Lane will entertain at a dance on Saturday evening at the Battery Park Community House.

Mr. and Mrs. Sloan In West Indies Cruise.

Mr. and Mrs. Wintemute William Sloan and the latter's father, Mr. Louis Gardener, sailed yesterday for a cruise to the West Indies and South America, and will return in early April.

JULIUS GARFINCKEL & CO.
F STREET AT FOURTEENTH

Here Is One Store Which Has Never Sacrificed Quality and Style

Quietly, steadily, we have worked to give only the best goods made, clever and unusual styles, and we have been careful to have an abundance of lines at astonishingly moderate prices.

COME . . . VISIT US TOMORROW WITHOUT FAIL . . . SEE ON ALL SIDES THE GOOD CLOTHES AND ACCESSORIES YOU LONG TO HAVE . . . THE SORT YOU NEVER HOPED TO FIND AT SUCH VERY REASONABLE PRICES.

They are for women, misses and juniors . . . for children and infants . . . complete outfits . . .

They are for men, young men and boys . . . the best made clothing and furnishings . . .

And there are many assortments of varied interest for the home and personal needs . . . Lamps, Luggage, Stationery, Novelties, Radios . . .

Delicious Lobster Luncheon 75c
Harvey's FAMOUS RESTAURANT
1107 Connecticut Ave.

The LITTLE TEA HOUSE

Luncheon, Tea, Dinner
12 Noon to 8 P. M.
1½ Miles South of Highway Bridge.
Arlington Ridge, Va.
Upper Road to Alexandria.

Rizik Brothers
CONNECTICUT AVENUE
Opposite the Mayflower
and
1213 F STREET

". . . and what's more you'll be a MAN"
—in the new
SUITS for SPRING

THREE PIECES—and each piece rather notable. The skirt has a new drape, the jacket has four pockets, the blouse is a tailored shirt and tie. Grey or dark brown. Sizes from 12 to 29 . . . . 69.50

The Capital City Judges the Fashions

Illustrated: A stunning suit of Spumoni green wool, contrasted with a brown waffle crepe blouse and natural lynx border, $115.

The capital city, in all ages, passed discerning judgment on the mode.

Paris, London, Madrid, all synonyms for fashions in the old world, are matched by WASHINGTON in the new

It matters not where styles are created. The final verdict rests with the supreme court of the capital's drawing rooms.

To be sure that your EASTER COSTUME is correct, secure it in Washington at Erlebacher's.

The designs, the colorings, the combinations of striking contrasts from the materials themselves to the very last stitch—carry out the principle of ERLEBACHER QUALITY AND GOOD TASTE. *Charge accounts invited.*

Erlebacher
TWELVE-TEN TWELVE-TWELVE F STREET

JULIUS GARFINCKEL & Co.
F STREET AT FOURTEENTH

IN OUR MEN'S SHOP—
NEW, SMART, CORRECT ATTIRE FOR SPRING CLOTHING AND FURNISHINGS, THE BEST MADE.

Suits and topcoats, tailored to perfection, of the newest materials . . . Hats . . . all the necessary furnishings a man needs . . . Shoes . . . Sportswear . . . and an exceptionally complete range of Evening wear needs.

CALL TOMORROW AND SEE THEM.

CHIC CHILDREN'S COATS

Featured in our new Spring collection of Children's Coats.

The smartly tailored English back coat for brother and sister from 2 to 6 years.

Navy blue serge with a detachable Pique collar, priced at

$6.95

Beret to match, $1.00.

Tweed mixtures and pin checks in models with full or back belts.

$5.95 to $8.75

Hats to match, $1.50 and $1.95.

MARGUERITE
1307 Connecticut Avenue
Phone: North 9622

DINE AT
OLNEY INN
Excellent in Food and Manners
SENSIBLE PRICES
Sunday Morning Breakfast
OLNEY FARM OLNEY, MD. 12 Miles Out Georgia Ave.

have your Spring Coiffure designed by Mr. Robert artist in Hair Dressing

Robert of paris INC.

Permanent Waves 10.00
Junior Waves 7.50
Inquire About Mr. Robert's New Process for Fine and White Hair
1514 Conn. Ave. North 2776-2777.

WHERE Smart DINING
Is Economical
Rendezvous of the Elite
1708 MASSACHUSETTS AVENUE
formerly Turkish Embassy
DOLLAR DE LUXE DINNERS
Mrs. Grace Graves Herring
Mrs. B. Carson Dougherty
DECATUR 3445

CHARLES WALNUT
Announces
SPRING CLEARANCE SALE
Our entire stock
of
Semi HAND KNITTED
suits and dresses reduced from fifteen to twenty five percent

1311 Connecticut Ave.

PADEREWSKI

Internationally-famed Polish Statesman and foremost Piano Virtuoso of the world—gave his initial recitals in Washington at the old Universalist Church, 13th and L Sts. N.W., February 5th and 6th, 1892!

This distinguished man is now in his 73rd year—yet his playing is as virile as ever . . . and his interpretations simply incomparable.

Washington will have the pleasure of greeting and hearing him again in an *All Chapin Program* next Wednesday, March 22nd, 4:30 p. m. at Constitution Hall . . . when he will play his favorite piano—the noble, soul-inspiring and beautiful

STEINWAY
"The Instrument of the Immortals"

—which has always shared his artistic triumphs and of which he testifies as follows:

"The supreme qualities of your instrument have been for many years universally recognized. Public and individuals, amateurs and artists, have been looking upon your pianos as a Standard of Perfection."

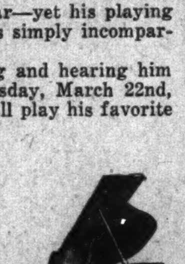

Baby Grand "M"
Ebonized . Mahogany
Walnut

Could Any Other Opinion Be More Convincing?

MAKE MUSIC IN YOUR HOME

Let your children be taught to play. If you have an "old" piano, we will accept it in partial payment on a new one and grant convenient terms on the balance of the account.

New Prices on New Steinway Grands as Low as $1175

1857

E. L. Droop & Sons Co., 1300 G

Assembly Ball In Annapolis Is Postponed

Event for Legislators Will Be Given Thursday in St. John Gymnasium.

Special to The Washington Post.

Annapolis, March 18.—Because of the recent emergency situation the ball to have been given by the General Assembly of Maryland on Thursday evening has been postponed until next Thursday evening. It will be held in the gymnasium of St. John's College and guests from all over Maryland and other nearby sections will attend.

The Commandant of Midshipmen and Mrs. Ralston S. Holmes and Capt. and Mrs. Raymond S. Spear were among the guests entertained by Rear Admiral and Mrs. Emory S. Land and Mr. Paul Wilstack, at the National Symphony concert in Constitution Hall, Washington, Sunday afternoon.

Lieut. and Mrs. Franklin D. Karns, jr., motored to Norfolk on Tuesday, where they met Lieut. Karns' parents, Capt. Franklin D. Karns (retired) and Mrs. Karns, just returned from the West Coast, where they passed the winter. Capt. and Mrs. Karns will reopen their home in Annapolis next week.

Lieut. and Mrs. Joseph F. Dahlgren have returned to their home here after a visit with Mrs. Dahlgren's aunt, Mrs. W. R. Aylett, in Tappahannock, Va.

Lieut. Comdr. George P. Shields Medical Corps, and Mrs. Shields, have as their guests Dr. Shields' mother and brother, Mrs. Elizabeth Shields, and Mr. Willis Shields, of Buffalo, N. Y.

Lieut. and Mrs. Joseph F. Dahlgren entertained at a buffet supper at their home in Wardour last night prior to the performance of "Three Live Ghosts," the annual show by the Navy Relief Society.

Ritchie and Tydings At Supper Dance.

Gov. Albert C. Ritchie and United States Senator Millard E. Tydings were among the invited guests at the supper dance given Tuesday night in honor of Lily Pons, noted opera singer, by Dr. Hugh R. Young, of Baltimore, following the opera performance at the Lyric Theater, Baltimore.

Lieut. and Mrs. John R. Van Nagell left Annapolis Wednesday for New York, where Lieut. Van Nagell will be assigned to duty until August. They have leased a house at Forest Hills. In August, Lieut. Van Nagell will be transferred to duty at the Naval Proving Ground, Dahlgren, Va.

A group of young society folk of Annapolis were members of a house party last week-end at the Farmington Club, near Charlottesville, Va. The party included Miss Bianca Clement, Signorina Louisa Camperio, Miss Peggy Baker, daughter of Capt. and Mrs. Guy M. Baker, Mr. Allen B. Cook, Lieut. Robert Allen, Lieut. Wilfred E. Lankenau and Mr. Charles Booth, of New York. Mrs. Tench Tilghman chaperoned the party.

Commander R. E. Rogers, on duty in Washington, visited his family here over the last week-end.

Capt. Ralston S. Holmes, commandant of midshipmen, and Mrs. Holmes were hosts at dinner Friday evening in honor of Prof. William E Dodd, department of history, University of Chicago, who addressed midshipmen of the senior class that evening.

Mrs. Hatcher, wife of Maj. Julian S Hatcher, Marine Corps, and daughter, Miss Nancy Hatcher, have arrived at Long Beach, Calif., following an extensive visit to relatives in Annapolis. A few days before their departure the engagement of Miss Hatcher to Ensign Harold E. Baker was announced at a tea given by her aunt, Mrs. Gatch, wife of Commander Thomas L. Gatch, of Annapolis.

Return to Homes From Washington.

Dr. and Mrs. S. O. Claytor, Mrs. Gladys Jeffries and Mr. Herman Luther have returned to their homes in Washington after a visit with Dr. and Mrs. J. Willis Martin, brother and sister-in-law of Mrs. Jeffries, in Annapolis.

Lieut. and Mrs. Edward W. Rawlins, who were married Monday at South Orange, N. J., are passing their honeymoon at White Sulphur Springs, W. Va. Mrs. Rawlins was formerly Miss Elizabeth Hunter Wilde, daughter of Mr. and Mrs. J. DeWitt Wilde, of South Orange. Returning from their honeymoon, Lieut. and Mrs. Rawlins will come to Annapolis, Lieut. Rawlins having been assigned to the Navy Postgraduate School.

Mrs. Anna Brewer, of Annapolis, and daughter, Mrs. Maples, wife of Lieut. Comdr. Houston L. Maples, have gone to Bremerton, Washington State, from Long Beach, Calif., and will remain there until June. Lieut. Comdr. Maples is assigned to duty on the U. S. S. New York, which will be at Bremerton until that time.

Mr. and Mrs. Wilbur Leach have returned to their home in Washington after a visit with Miss Janie Feldmeyer, of Annapolis.

The superintendent of the Naval Academy and Mrs. Thomas C. Hart have returned from a visit to New Jersey and Pennsylvania. Last Friday they were at Princeton for a visit with their son, who is a student at the university, and incidentally witnessed the gymnasium meet between the teams of the Naval Academy and Princeton. From there they went to Philadelphia.

Mrs. Old, wife of Capt. Edward H. H. Old, Medical Corps, and Mrs. Janney, wife of Dr. John H. Janney, were joint hostesses for the meeting of members of the French Club held Tuesday afternoon at the home of Mrs. Old in the naval reservation.

Mr. and Mrs. Lynn Ramsay Edminster, of Wesley Heights, entertained at bridge in their home on Thursday. Their guests were Mr. and Mrs. Howard G. Nichols, Mr. and Mrs. Roy Clyde Miller, Dr. and Mrs. John B. Nichols, Mr. and Mrs. Henry D. Ralph and Mr. and Mrs. James Austin Stone.

The Collier Inn
COLUMBIA RD. AT 18th ST.
12 to 8 P. M.
SUNDAY DINNER
SPECIAL DINNER REGULARLY $1.00 75c
Roast Turkey, Chicken and Roast Meats
SPECIAL 6-COURSE DE LUXE DINNER $1.00
Other Delicious Dinners, 35c and 65c
Plenty of Fresh Vegetables, Choice of Salads. Large selection of our own made Desserts and Ice Creams.

Chatelaine of the Norwegian Legation

MME. BACHKE,

wife of the Minister of Norway, from a specially posed portrait sketch by Miss Afton McWilliams. The Minister and Mme. Bachke entertained at dinner Wednesday evening, after which their guest, Mme. Eide Norena, gave a song recital.

Kappa Delta Group To Honor Committee

A reception and musicale for the Washington Panhellenic committee will be given Thursday evening by the Kappa Delta Alumnae Association of Washington at the Georgetown home of Miss Sylvia Meyer, first harpist of the Baltimore Symphony and Peabody Conservatory Orchestras. Additional hostesses helping Miss Meyer will be Mrs. Percival Hall, jr., and Miss Isabella Bell.

The honor guests represent the following sororities: Mrs. William Compton, Pi Beta Phi; Mrs. Benjamin Wallace, Kappa Alpha Theta; Miss Marie Mount, Kappa Kappa Gamma; Miss Helen Dyer, Delta Gamma; Mrs. M. L. Gillfillan, Alpha Phi; Mrs. J. D. Halstead, Gamma Phi Beta; Mrs. George C. Schafer, Alpha Chi Omega; Mrs. Amos A. Steele, Delta Delta Delta; Mrs. J. M. Gongwer, Alpha Pi Delta; Mrs. Robert Stearns, Chi Omega; Mrs. J. H. Lapish, Sigma Kappa; Miss Mildred Blandford, Alpha Omicron Pi; Mrs. John Warlick, Zeta Tau Alpha; Mrs. C. M. Jansky, Alpha Gamma Delta; Miss Margaret Maize, Alpha Delta Pi; Miss Vivian Robb, Delta Zeta; Mrs. Harold Stehman, Phi Mu; Miss Judith Wood, Alpha Delta Theta; Miss Saunders, Theta Upsilon; Mrs. R. M. Beshazo, Beta Sigma Omicron, and Mrs. R. J. Posson, Phi Omega Pi.

Miss Grace Pardoe and her nephew, Prescott Pardoe, young son of Mr. and Mrs. Charles Harmon Pardoe, of Wesley Heights, left yesterday for Miami, where they will be the guests of Mr. and Mrs. Samuel J. Prescott in their home on Biscayne Bay.

Mr. and Mrs. Simon Lyon have returned from a month's stay in Hollywood, Florida.

The Sigma Omega Pi Sorority gave a shower on Thursday evening at the home of Miss Alice Frank for Miss Leah Guggenheim, whose engagement to Mr. Jeffrey Abel was recently announced.

Lieut. Col. and Mrs. M. Robert Guggenheim have returned to Washington from Bermuda.

Lord Revelstoke and Mr. Rupert Baring, of London, England, are at the Carlton.

Miss Flora Lyon is home after passing a week in New York with Miss Doris Warner, following a lengthy sojourn in Florida.

Mrs. Malcolm Reiser has returned from Lancaster, Pa., where she was the guest of friends for several days.

Germany Is Topic Of Sunday Salon

The Diplomatic Sunday Evening Salon for Germany arranged by Dr. A. Maris Boggs, director of the Bureau of Commercial Economics, for today in the west ballroom of the Shoreham Hotel will be held as scheduled.

As the Ambassador from Germany, Herr Friedrich W. von Prittwitz und Gaffron, has sent his resignation to Berlin the Counselor of the German Embassy and Frau Leitner will be the guests of honor.

The fascination of German history, the beauty of Germany's natural charms, the impressiveness of her great cities, the wonderful inspiration derived from Grmany's culture and the lively activity of modern Germany, the world-famed romantic scenery are all shown in the talking pictures, "A Trip Along the Rhine," the description of which is English but synchronized to German music. Dr. Eric Menke will give an address on "The German Youth Movement" which is attracting so much attention throughout the world.

The salon for Sunday, March 26, will be for Japan in honor of the Ambassador from Japan and Mme Debuchi.

After the reception for the members of the salon and their guests to meet the guests of honor a German buffet supper will be served in the supper room to the distinguished ladies and gentlemen of offical and diplomatic Washington who comprise the memgership of the salons. The ushers will be Miss Jeanne Butler, Miss Elizabeth Walker, Miss Susan Rogers, Miss Mary McNeale and their escorts.

Mrs. Hollister Sturges, of New York and Washington, will return here some time this week after an extensive trip abroad, and she will open her apartment at Wardman Park Hotel for the spring season.

Mrs. M. Lavenstein, of Petersburg, Va., was the guest of Dr. and Mr. Benjamin Leon over last week-end.

Mrs. E. A. Harriman has discontinued her at home days for the season.

Mrs. Herbert Guggenheim has returned to her apartment at Wardman Park, after spending a month in Florida.

Mrs. Charles H. Ruth is again in her Wesley Heights home after visiting friends at Wilmington, Del., while Mr. Ruth was in Minneapolis on business.

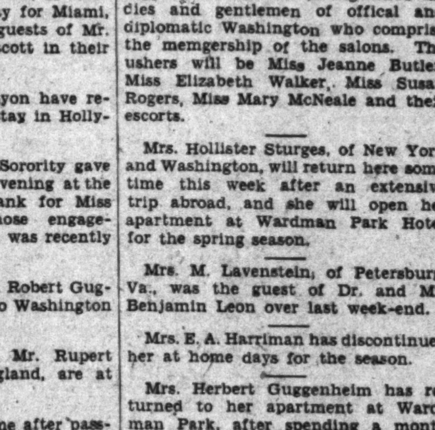

JELLEFF'S cordially invites you to a

QUALITY STREET FASHION SHOW

Tomorrow and Tuesday, 11 A. M. and 2:30 P. M.

GOWN FASHIONS adapted from the late Paris Openings to be displayed by mannequins in our Gown Salon, Second Floor. Seats will be reserved upon request. "Quality Street" Gowns, from $49.50 to $98.50.

"QUALITY STREET" is the name of a book sent each season to our customers, and the symbol of what Jelleff's stands for in FASHION. Write for it if your name is not upon our "Quality Street" mailing list.

The new Jelleff's
1216-1220 F STREET

Catholic Group Have Program This Afternoon

Lecture and Scholarships Will Be Awarded in St. Cecilia's Hall.

The District chapter of the International Federation of Catholic Alumnae will have a literary afternoon at 3:30 o'clock today in the new auditorium of St. Cecilia Academy. Miss Ruth Craven, chairman of literature, will present Dr. Speer Strahan, of the English department of Catholic University, the speaker.

Following the lecture, Mgr. Edward A. Pace, honorary president of the federation, will announce the drawings for the two Sister's College scholarships awarded each year to the faculties of the affiliated schools. Miss Mary Agnes Quinn, chairman of the education department, will announce the winners of the essay contest among the pupils of the schools. Prizes will be awarded the winners. The subject of the essay is "If L'Enfant Came to Washington."

The list of patrons and patronesses includes Sister M. Agnesia, St. Cecelia Academy; Sister Mary Louise, Immaculate Conception Academy; Mother Frances Leibel, Georgetown Visitation; Mrs. James E. Colliflower, Mrs. Charles P. Neill, Mrs. Lewis A. Payne, Miss Margaret Cotter, Dr. Margaret Nichelson, Miss Katherine Rover, Miss Agnes Saul, Mrs. Warren Taltuvall, Miss Mary Frances White and Mrs. Alfred Whitton.

Mrs. Fred Rice, chairman of music, has arranged a program for Tuesday night, at 8:30 o'clock, at the Sears, Roebuck & Co. Art Galleries. The members to be presented are Pauline Grant, St. Patrick's Alumnae; Katherine Bowles Reiley, Immaculate Conception Alumnae; Frances McHugh, Holy Cross Alumnae, and Estelle Dean, soprano guest.

Those assisting with arrangements are Mary Helen Howe, Katherine Bowers, Marietta Dawson, Mrs. William Walshe, Mrs. Frances Murray, Miss Margaret Lane and Miss Ethel Roddy.

Mr. and Mrs. E. Ernest Allwine, of Wesley Heights, have as their house guest the latter's father, Mr. W. W. Wallace, of Knoxville, Tenn., who came to Washington for the inauguration and is remaining to attend the sessions of Congress.

Mrs. Munnikhuysen, who has been spending a few weeks in Florida, has rejoined Maj. Henry Dorsey Munnikhuysen, U. S. A., in their apartment at Wardman Park Hotel. Miss Betty Burke, who accompanied her South, is remaining over visiting friends for a short time.

Miss Betty Stradsky, of Denver, Colo., is now residing here at the Roosevelt Hotel.

Miss Ruth Leon is spending the week-end in Petersburg, Va., as the guest of Mr. and Mrs. M. Lavenstein.

On Tuesday Mrs. Mary Logan Tucker will give the second of a series of vanishing teas in her home for the benefit of the building fund of the National Metropolitan Church in Wesley Heights. At the tea table will be Mrs. Delos O. Kinsman and Mrs. W. S. Dewhirst. Assisting Mrs. Tucker in receiving will be Mrs. Willian McCormick Ballinger, Miss Grace Edwards and Miss Nellie Ford.

New arrivals in Washington last week were Col. Martin L. Crimmins, U. S. A., retired, and Mrs. Crimmins who came here from San Antonio, Tex., to make their home in Washington for the present, and they have leased an apartment at Wardman Park Hotel.

JULIUS GARFINCKEL & Co.
F STREET AT FOURTEENTH

JEWELERS . . . SILVERSMITHS
presenting
Diamonds . . . Precious Stones
Engagement and Wedding Rings
Watches and Clocks
Beautiful Silverware.

Right here on the premises we have a wonderful shop where our experts recreate and reset your jewelry . . . here, we do beautiful and original special order work . . . and all repairing of jewelry, as well as the repairing and regulating of watches and clocks . . . Estimates gladly furnished.

GO WEST
on
THE GEORGE WASHINGTON
The Most Wonderful Train in the World
COMPLETELY AIR-CONDITIONED
EVERY CAR—ALL THE TIME
NO EXTRA FARE

C&O
AIR CONDITIONED SERVICE
to
CINCINNATI
LEXINGTON
LOUISVILLE
INDIANAPOLIS
CHICAGO
ST. LOUIS

Low Fares Every Week-End To Almost Anywhere
Also 25% Reduction on Round Trip Pullman Tickets.
Consult Ticket Agent

Lv. WASHINGTON	6:01 P.M.
Ar. Cincinnati	8:45 A. M.
Ar. Lexington (CST)	8:15 A. M.
Ar. Louisville	10:50 A. M.
Ar. Indianapolis (Big Four Ry.)	10:45 A. M.
Ar. Chicago	3:00 P. M.
Ar. St. Louis	4:45 P. M.

J. B. EDMUNDS, Asst. General Passenger Agent
714-14th Street, N. W. Phone: National 0748

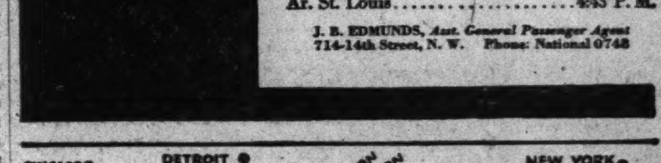

CHESAPEAKE and OHIO

Olmsted Grill
Washington's Leading Restaurant
• ANNOUNCES •
A New Price Scale

THESE new prices for OLMSTED'S First Quality meals are at rock bottom, so low you cannot afford to deny yourself the pleasure of dining here. Never before has quality food and service been offered at such reasonable prices. After all—it is what you get for your money and not the price you pay . . . All preparation and cooking is under the personal supervision of *Mr. Marius Rinaudot,* perhaps the most noted chef in Washington. The fame of the OLMSTED GRILL is nation-wide; at its tables one daily recognizes celebrities from all parts of the country. We are ever mindful of our public responsibility.

BERT L. OLMSTED

Special Plate LUNCHEON 40c
Choice of entrees, two vegetables, assorted rolls, beverage.

Olmsted Special LUNCHEON 55c
Choice of entrees, two vegetables, soup or dessert, assorted rolls; beverage.

SPECIAL *50-Cent* DINNER
Served Daily and Sunday, 11 A.M. to 10 P.M.
Always one dollar's worth or more—always plenty, always tastily varied.

DE LUXE *Dollar* DINNER
Served Daily, 5 P.M. to 10 P.M.—Sundays, 12 Till 10 P.M.
Choice of Oysters, Clams, Soups, Cocktails, etc. Choice of Fried Chicken, New York Prime Tenderloin Steak, Broiled Fish, Roast Meats and other Entrees, Vegetables, Tasty Salads, Many Desserts, Olmsted Rum Buns. Delicious Orienta Coffee and other beverages.

FREE PARKING.
(No time limit.) Based on combined Restaurant Checks of $1.50 or more. Cars taken at the Grill for shoppers and delivered to the Grill or to Fox or Palace Theatre.

Olmsted Grill 1336 G Street Washington D. C.

Recommended by ASK MR. FOSTER Service
OFFICIAL AAA Restaurant

EVERY MEAL A PLEASANT MEMORY

New beauty
New styling
New features

THE NEW 10★ GENERAL ELECTRIC

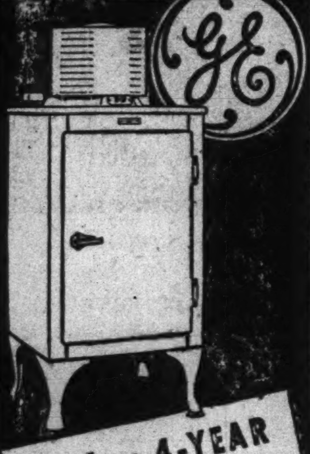

with a 4-YEAR SERVICE PLAN

THE NEW 10★ G-E is *years ahead* in design.. styling.. convenience features. See it in our showrooms, examine every one of the *ten star* features! The new 10★ G-E freezes more ice faster; consumes less current; operates so quietly you scarcely hear it. New all-steel cabinets are gleaming porcelain inside and out... beautifully modern in design.

How proud you'll be to have the new 10★ G-E in your kitchen. And you need not worry about performance! No other refrigerator has matched the Monitor Top record for dependable, trouble-free service. *It alone among leading makes, is now guaranteed 4 years against mechanical failure.*

There's a G-E model for every purse ... including the Standard Monitor Top models, and the new G-E Junior ... today's outstanding value among conventional flat-top refrigerators. Terms as easy as $7 down and $7 a month. Investigate!

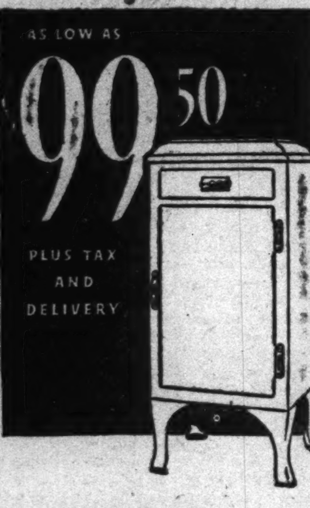

NATIONAL ELECTRICAL SUPPLY CO.
(E. C. Graham, President)
1328-30 New York Ave. N.W.
"A Washington-Owned Firm Working for the Best Interests of Washington"

DEALERS

District of Columbia
MYERS & FLOURNOY, 910 H St. NE.
POTOMAC ELECTRIC APPLIANCE CO., 10th and E Sts. NW.
C. SCHNEIDER'S SONS, 1220 G St. NW.
SCHULTZE MOTOR COMPANY, 1496 H St. NE.
CHAS. SCHWARTZ & SON, 708 7th St. NW.
WOODWARD & LOTHROP, 11th and F Sts. NW.

Maryland
BROSIUS BROS. & GORMLEY, Rockville, Md.
COLLINS SERVICE STATION, Forestville, Md.
DeWILTON H. DONALDSON, Laurel, Md.
DUDROW'S DRUG STORE, Hyattsville, Md.
EASTERN SHORE PUBLIC SERVICE CO., Leonardtown, Md.
HOUSE & HERRMANN, Silver Spring, Md.
INDIAN HEAD ELECTRIC CO., Indian Head, Md.
GEORGE J. KLEIN, Chesapeake Beach, Md.
MITCHELL MOTOR CO., La Plata, Md.

Virginia and West Virginia
P. O. DUNAWAY, Charles Town, W. Va.
FRANK P. JENKINS, Culpeper, Va.
JOHN S. MILLER & CO., Winchester, Va.
PAGE POWER CO., Luray, Va.
GEORGE B. THOMAS, Berryville, Va.
VIRGINIA PUBLIC SERVICE CO., Harrisonburg, Va.
VIRGINIA PUBLIC SERVICE CO., Leesburg, Va.
VIRGINIA PUBLIC SERVICE CO., Woodstock, Va.
WARNER & GRAY, 905 King Street, Alexandria, Va.
WARNER & GRAY, 37 Wilson Boulevard, Clarendon, Va.
WARREN FURNITURE CO., Front Royal, Va.

GOOD ROOMS CAN BE FOUND
READ
POST WANT ADS

Silver Spring Enlivened by Social Events

Mr. and Mrs. Chandler Hosts to Fortnightly Club; Bridge at Brewster Home.

Mr. and Mrs. George V. Chandler were hosts to the Fortnightly Club last Saturday evening, when bingo and other games formed a part of the program. Mrs. Chandler was assisted in entertaining by her daughter, Mrs. Malcolm Chandler. Besides members of the club the guests were Mrs. Archibald Small, of Woodside Park and Maj. H. H. Hodgeson, of Sacramento, Calif.

Mr. and Mrs. Vernon Brewster entertained at bridge recently at their home on Sunnyside road. The party was given as a country fair, with guests wearing ginghams and calicoes. Among the guests were Mr. and Mrs. Allen Gardner, of Woodside Park; Mr. and Mrs. Kenneth Howard, of Blair; Mr. and Mrs. Carl Baumann, Miss Florence Blackburn, Mr. Ralph Jackson and Mr. and Mrs. Samuel McIntosh, of Washington.

Saturday evening Miss Mary Adele Lehman entertained members of the Central Songsters, a singing organization composed of students of Central High School, Washington, at a dance at her home in Woodside.

Mr. and Mrs. E. A. Howe had as their guests over the week-end Mr. and Mrs. H. D. Murray, of Belle Haven, Va. They also had as their recent guest Mrs. C. E. Hartman, of Manchester, Pa.

Mrs. Audley Granger was hostess to Mothers' Study Club, No. 3, last Monday at her home on Silver Spring avenue. Mrs. Beryl English read an article entitled "When a Kid Won't Eat."

Mrs. S. M. Deffinbaugh returned Saturday to her home on Sligo avenue after spending the past three months in British Guiana, South America, where she visited her daughter.

Mr. and Mrs. Tallman Peel will entertain at dinner today at their home on Park Valley drive, complimenting Mr. and Mrs. James Ewen, of Washington, D. C., who will celebrate their second wedding anniversary. Covers will be laid for eight.

Mr. and Mrs. George Moss have returned from a trip by motor to Atlantic City, N. J.

Miss Gertrude Blakeslee entertained her sewing club Monday evening at her home on Highland drive.

The Rev. William R. Moody, former pastor of Grace Church, Woodside, and Mrs. Moody were guests of honor at a meeting of the Home Interest Club of Forest Glen, at the home of Mrs. Frederick F. Weston. Mr. Moody, who now has a charge in Washington, addressed the club, taking for his topic "Loaves and Fishes." It was announced by Mrs. C. P. Karr, of the social service committee, that a number of garments for needy children of the county have been completed by the club members. Next Wednesday the club will meet at the home of Mrs. Ira Whitacre, in Woodside.

Mr. and Mrs. Richard Barker were week-end guests of Mr. Kingman Brewster, of Washington, at his lodge in the Cococtin Mountains near Frederick, Md.

Mrs. E. K. Nelson, of Belmont Court, entertained members of the Orchard Club of Takoma Park, Thursday evening, when Mrs. Ben G. Davis, of Takoma Park, was guest of honor.

Mr. and Mrs. Charles Deffinbaugh are receiving congratulations on the birth of a son last Thursday.

Miss Eloise Hopkins was recent hostess at a kitchen shower and bridge party at her home on Noyes Drive in honor of Miss Betty Hoover, of Chevy Chase, whose engagement to Mr. Warren Irving Glover, jr., of Washington, D. C., has been announced.

Mr. and Mrs. Paul Lehman have returned from Augusta, Ga., where they were the guests of Mrs. George H. Sumerau for several days.

Mrs. Henry Leef, of Garwood street, is convalescing from a recent operation for appendicitis.

Mrs. Clarence J. Clements will entertain at luncheon and cards tomorrow at the home of Mrs. Paul Clark, Cedar avenue, for the benefit of the school bus fund of St. Michael's Catholic Church.

Mr. and Mrs. C. C. Claggett entertained at dinner Friday at their home on Franklin avenue in honor of Mrs. Claggett's cousin, Miss Mary Akers, of Gainesville, Va.

Mr. and Mrs. E. C. Powell had as recent guests the latter's brother, Mr. Harry M. Sackett, of New Berlin, N. Y., and Mr. Charles M. Dusenbury, of Albany, N. Y.

The young people of the Silver Spring Baptist Church have organized a Seth Parker hour, spending the time each Sunday night following the evening service singing old-fashioned songs and relating interesting experiences. Mr. Charles Hafle is leader.

Mrs. Harry Little entertained the G Street Card Club Monday evening at her home on Garfield street.

Miss Frances M. Armstrong returned to her home on Dale drive Friday from St. Margaret's School, Waterbury, Conn. Miss Armstrong will spend the Easter vacation here with her parents, Mr. and Mrs. M. K. Armstrong.

Mrs. Howard Griffith was hostess to the Erasmus Perry Chapter, D. A. R., at the March meeting held Saturday at her home. Mrs. J. Brent Clark discussed a portion of the book "Tidewater Maryland."

The marriage of Miss Eva Neville Harnsberger, daughter of Mr. and Mrs. John Baldwin Harnsberger, of Front Royal, and Mr. John Hilton Freeman, of Richmond, formerly of Forsythe, Ga., will take place on Saturday, at the home of the bride's parents, in Front Royal, at 4:30 o'clock in the afternoon. Miss Julia Harnsberger will be maid of honor for her sister, while Mr. Robert Freeman, of Coral Gables, Fla., will serve his brother as best man.

Mr. and Mrs. Basil Gordon, of Baltimore, are receiving congratulations on the birth of a daughter in Baltimore. Mr. Gordon is the son of Mrs. George Barnett, of this city, and Mrs. Gordon was before her marriage Miss Helen Freeman Williams, of Baltimore.

The Parrot
"Speaks for Itself"
In accordance with the spirit of the NEW DEAL we are reducing our prices for dinner daily and Sunday.
75c, 85c and $1.00
Tenderloin Steak Dinner, $1.25.
Served Sunday from 1 until 8 p. m.
20TH AND R STS. N.W. AT CONN. AVE.
Phone North 8918.

North Woodside Affairs of Week

Eleanor H. Bergmann and Marjorie Reside, of North Woodside, were among the Girl Scouts attending the twenty-first birthday party of the "District Scouts" at the D. A. R. Mrs. Franklin D. Roosevelt was made new honorary president of the organization. Mrs. Roosevelt became the fifth consecutive First Lady to hold that office.

Mrs. Mary Doolittle Dawson exhibited water color and pastel pictures last Sunday afternoon at the clubrooms of the League of American Pen Women in Stoneleigh Court in Washington. A large number of art devotees dropped in for tea served by Mrs. Dawson's sister, Mrs. Louis A. Bauer, of Washington; Mrs. Ralph Wyly, of Baltimore and Washington; Miss Dorothy Hobbs, of Linden, Md., and Mrs. Carroll Meigs, of Washington. Among those present were Mrs. William Walter Badgley, Mrs. Glen Burrell, Mrs. Alderson and Miss Anne Waganhoist-Manchester.

Miss Louise Galbihorn, of North Woodside, and Miss Helen Dolan, of Woodside, spent last week-end in Philadelphia and New York City.

Miss Ann Johnson attended the "Southmore Prom" held at the University of Maryland.

Mrs. Harold Haynes was the guest last Friday evening at a party given by Mrs. Lois Germer at her home in Washington.

Mr. and Mrs. George H. Milne and Mrs. Elizabeth Davidson motored to their cottage near Blue Ridge Summit, Pa., and then to Gettysburg to visit Mr. and Mrs. Elson Lower, last Sunday.

Miss Dorothy Duvall Algire and Mr. Kent D. Algire attended an invitation dance at the Sigma Chi House.

Mrs. W. L. Dulin had as her house guest last week her aunt, Miss Amanda Birch, of Virginia.

The G Street Card Club met with Mrs. Harry Little last Monday evening. The prize winners were Mrs. James McMurray, Mrs. Merritt Randall and Mrs. Hylton Brown.

Mrs. Wootton E. Young, accompanied by her son and daughter-in-law, Mr. and Mrs. Eugene Young, have returned to their home on Sutton place in Montgomery Hill after a moton trip through Florida.

Mr. and Mrs. Paul M. Lehman have returned home after a visit with their sister, Mrs. George Sumerau, in Augusta, Ga.

Mrs. Belt, of Woodside, entertained for luncheon last Thursday Mrs. E. Clyde Algire, of North Woodside.

Minnesota Group to Attend State Fair

The Minnesota State Society will entertain informally at the Midwest County Fair, which is being held under the auspices of the society at 8:30 o'clock tomorrow evening, in the Y. W. C. A. Building, 614 E street northwest.

This will be an evening of fun and frolic, and guests are requested to wear old clothes (or funny costumes), or a fine may be imposed by the kangaroo court judge.

The program will include other features in addition to dancing from 9 to 12, bridge and refreshments.

A reception and dance will be held in April in honor of the seven new representatives in Congress and their wives—Representative and Mrs. Henry Arens, Representative and Mrs. Ray P. Chase, Representative and Mrs. Theodore Christianson, Representative and Mrs. Einar Hoidale, Representative and Mrs. Magnus Johnson, Representative and Mrs. Ernest Lundeen and Representative and Mrs. F. H. Shoemaker.

The vice president of the society, Mr. Henry Adams Bellows, is chairman of the reception committee.

Mrs. Leonard B. Schloss spent last week-end in New York, where she attended the wedding of her brother, Mr. James Walter Moses.

Miss Mae Cohn, who for a fortnight was the guest of Mrs. James Lansburgh, at Wardman Park, departed yesterday for her home in Pittsburgh.

Miss Gladys A. Brewood and her sister, Miss Jean C. Brewood, entertained at the Shoreham dinner dance Friday, in compliment to Miss Marie C. Noone and Miss Kathleen J. Rollins, of Bridgeport, Conn. Covers were laid for sixteen.

Miss Rollins and Miss Noone will return to their home in Bridgeport Tuesday.

The Gamma Phi Beta Alumnae Association of the District of Columbia entertained the presidents of Pan Hellenic delegates from other sorority alumnae associations yesterday afternoon at the home of Mrs. J. Donald Halstead, 1240 Nineteenth street.

There was an interesting exhibition of paintings by Mr. Roland Lyon, of this city. Tea was served from 4 until 6 o'clock.

Mr. and Mrs. Leonard Jacobs motored to Petersburg, Va., where they will pass the week-end.

The Donors' Luncheon of the Washington chapter of the Hadassah will take place on Tuesday, March 21, at 12:30, at the Community Center. The members will be addressed by Mrs. Sidney Halprin, the national president, and later will be entertained with a group of violin selections rendered by Milton Schwartz. Mrs. Sidney Wiseman is in charge of the affair.

Miss Barbara Burroughs and Miss Ann Talbot were hostesses to the Alpha Chapter of Beta Chi National Sorority at the meeting in the Broadmoor Apartments.

Preceding the social actvilties Mrs. Charles Futterer was presented a gift of silver in recognition of her work as immediate past president of Alpha Chapter. Mrs. Futterer was also presented a wedding gift from the members of the sorority.

Miss Amalie Frank has returned from New York, where she visited her aunt, Miss Miriam Frank.

Mrs. K's Toll House Tavern
COLESVILLE PIKE, SILVER SPRING, MD.

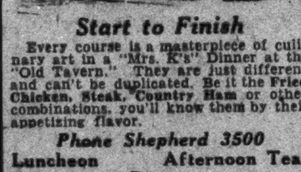

Start to Finish
Every course is a masterpiece of culinary art in a "Mrs. K's" Dinner at the "Old Tavern." They are just different and can't be duplicated. Be it the Fried Chicken, Steak, Country Ham or other combinations, you'll know them by their appetizing flavor.
Phone Shepherd 3500
Luncheon Afternoon Teas
Dinner
Sunday Morning Breakfast
9 A. M. to Noon

Many Parties Feature Week In Quantico

Mrs. Lyman Hostess at Tea; Many Suppers Given Prior to Club Dance.

Mrs. Charles H. Lyman, wife of Col. Lyman, was hostess at a bridge tea at her home on Wednesday in honor of Mrs. Frank R. Armstead, wife of Capt. Armstead, who has recently arrived in Quantico from Parris Island, S. C.

Several supper parties were given before the dance at the Officers' Club on Friday evening. Lieut. and Mrs. William J. Scheyer entertained at home, taking their guests to the dance later. Those present included Lieut. Col. and Mrs. Andrew B. Drum, Capt. and Mrs. Frank R. Armstead, Lieut. and Mrs. Joseph C. Burger, Capt. and Mrs. James D. Waller, Lieut. and Mrs. Louis E. Marie, jr., Lieut. and Mrs. Augustus W. Cockrell, Lieut. and Mrs. William L. McKittrick and Lieut. Lyman G. Miller.

Lieut. and Mrs. Henry T. Nicholas also were hosts at a buffet supper Friday night. Their guests included Lieut. and Mrs. Charles E. Chapel, Lieut. and Mrs. Kenneth B. Chappell, Lieut. and Mrs. Raymond P. Coffman, Lieut. and Mrs. Elmer H. Salzman, Lieut. and Mrs. Julian N. Frisbie and Lieut. and Mrs. Joe N. Smith.

Lieut. and Mrs. George Franklin Good gave a dinner party at the Officers' Club before the dance. Their guests were Maj. and Mrs. Pedro A. delValle, Capt. and Mrs. Harold D. Major, Lieut. and Mrs. Gale T. Cummings, Lieut. and Mrs. John C. McQueen, Lieut. and Mrs. John H. Stadler, Lieut. and Mrs. Stuart W. King, Lieut. and Mrs. Theodore A. Holdahl and Lieut. and Mrs. Roger T. Carleson.

Mr. and Mrs. John D. Erwin gave a buffet supper before the dance. The guests for out-of-town included Col. Percy Archer, Capt. and Mrs. Sol Kemon and Mr. and Mrs. Frank O'Neil, all, of Washington.

Lieut. and Mrs. Charles F. Woodard have recently left the post. Lieut. Woodard is on duty on the U. S. S. Richmond and Mrs. Woodard and young son will remain with her parents in Georgia until the conclusion of school, when they will join Lieut. Woodard in Panama.

Mr. and Mrs. Frank O'Neil and Miss Helen O'Neil were recent guests of Capt. and Mrs. Clifford Prichard.

Mrs. John D. O'Leary gave a bridge tea at her home on Tuesday afternoon. Those who played included Mrs. Robert Blake, Mrs. Robert Yowell, Mrs. Clarence H. Yost, Mrs. William Sihler, Mrs. Warren C. Barnaby, Mrs. Otto Salzman, Mrs. Stuart W. King, Mrs. Carl W. Merz, Mrs. Willard P. Leutze, Mrs. Robert S. Pendleton, Mrs. John Kaluf, Mrs. Charles Hobbs, Mrs. Ery M. Spencer, Mrs. Hugh E. Mauldin, Mrs. Lamba and Mrs. Frank D. Creamer.

Mrs. Clifford G. Richardson, wife of Commander Richardson, has visiting her her sister-in-law, Mrs. William Hemingway, of Norfolk, Va. Mrs. Richardson gave a bridge tea on Thursday afternoon in honor of her house guest.

Mr. and Mrs. Harry Halladay have as house guest Mrs. Charles Meginness, widow of Capt. Meginness. Mrs. Charles A. Burton gave a bridge tea at home in honor of Mrs. Meginness. The guests were Mrs. Harry Halladay, Mrs. Alton P. Hastings, Mrs. Edward J. Connors, Mrs. William H. May, Mrs. Reginald C. Vardy, Mrs. James Ackerman and Mrs. William O. Corbin.

Capt. and Mrs. Robert S. Pendleton spent last week-end in Washington as guests of Mrs. John A. MacCarthy. Mrs. MacCarthy is a sister of Mrs. Pendleton.

Capt. and Mrs. Herbert Hardy have visiting them Mrs. Hardy's mother, Mrs. Shannon, of Washington.

The Monday Bridge Club met this past week at the home of Mrs. Lionel C. Goudeau.

Capt. and Mrs. Charles B. Hobbs entertained at home on Friday at a buffet supper, followed by an evening of bridge. Those present were Lieut. and Mrs. William Sihler, Capt. and Mrs. Robert S. Pendleton, Capt. and Mrs. Willard P. Leutze and Mrs. Hedwig Patzschke.

Mr. and Mrs. Edward J. Connors gave a St. Patrick's Day buffet supper at home, followed by bridge. The out-of-town guests included Mr. and Mrs. Thomas McDarmant, of Baltimore.

Something new in untrimmed
COATS
for Spring

You'll like this smart coat of dark blue wool fabric with its plaited edged cape collar and the unique side fastening.
$16.50

MODEL SHOP
1303 F STREET

Virginians Arrange Old Dominion Ball

The Society of Virginia will hold its annual Old Dominion ball at the Willard Hotel on Wednesday evening. The special guests of honor will be Secretary of the Navy Swanson and Senator Harry F. Byrd, both former governors of the State.

There will be several vocal selections by Mrs. Alice B. Haig, lyric soprano, accompanied by Anna Beth Murlenbert. There will be bridge tables and guests are expected to bring their own cards. This feature will be in charge of Mrs. R. A. Allen, hostess.

An exhibition of the oil paintings of Carl Norstrom and the water colors and etchings of Edwin Key Hodgkins will open the week's activities of the Arts Club this afternoon, when tea will be served between the hours of 4 and 6. Miss Genevieve Hendricks and Miss Edith Hoyt will be the hostesses.

Mrs. J. H. Dellinger will be the guest of honor on Tuesday evening, when she will give an after-dinner talk on "Glimpses of Spain" with illustrations. Mr. and Mrs. H. A. Brooks will be the hosts.

Dr. Hans Kindler will be the Arts Club host on Thursday evening, when he will sponsor the joint recital of Miss Sylvia Lent, violinist, and Mr. La Salle Spier, composer and pianist, who will be the club's guests of honor.

Purcellville

Purcellville, Va., March 18.—Lee Chapter, United Daughters of the Confederacy, will be host to the annual meeting of the Fourth district of the Virginia division at Purcellville on Wednesday and Thursday, April 5 and 6. The Fourth district embraces the entire northern tier of counties in the State and consists of 44 chapters.

The Rev. George Hasel, pastor of the Methodist Church, was host to the Loudoun County Ministerial Union, at the social hall of the Bethany M. E. Church, here on Monday morning. Devotional exercises were led by the Rev. G. Peyton Craighill, rector of St. James Episcopal Church, Leesburg. Luncheon was served by the Ladies' Aid Society.

G. W. Hume, prominent farmer of near Leesburg, was the principal speaker at the meeting of the Planters' Club held at the home of F. H. James, at Purcellville on Wednesday afternoon. Mr. Hume discussed the county expenses and explained to the meeting just where the taxpayers' money is used.

Deputy Grand Chancellor E. C. Scott, of Virginia Knights of Pythias, made an official visit to Fairmont Lodge, Purcellville, on Monday night and will visit Lovettsville Lodge on March 21.

Mrs. J. T. McGavack entertained the Home Interest Club at her home here on Saturday afternoon at 2 p. m.

Mrs. T. N. Carruthers entertained the Purcellville Woman's Club at her home here on Wednesday afternoon at 2:30. Roll call was answered with jokes.

Takoma Park Surprise Party For Birthday

Max Shoup Is Honored by 35 Friends on Anniversary; Club to Entertain.

The home of Mr. and Mrs. H. L. Shoup was the scene of a surprise party a few evenings ago when 35 friends of their son, Mr. Max Shoup, gathered to help him celebrate his birthday anniversary. Among those present were Mr. and Mrs. Willis Miller, Miss Virginia Fleming, Miss Martha Jane Ruble, Miss Lois Branson, Miss Ethel Miller, Miss Eunice Shoup, Miss Gertrude Williams, Miss Ruth Hull, Miss June Shoup, Mr. Malcolm Hartwell, Mr. Lloyd Barnes, Mr. Clarence Miller, Mr. Louis Machlan, Mr. Bertrand Ellis, Mr. Raymond Owens, Mr. Carl Laubach, Mr. Ward Shaw, all of Takoma Park, and Miss Alfreda Foster and Miss Bryan, of Harrisburg, Pa., and Mr. William Bryan and Mr. Justin Jones, of Pittsburgh.

Mr. and Mrs. Ralph Graham announce the birth of a son, born Wednesday, March 8.

Mrs. Bernard A. Chandler, chairman of the Takoma Park Branch of the American Red Cross, announced at a meeting of that body during the week that 121 garments had been completed and turned into headquarters, and that 30 workers had contributed a total of 372 hours during February. Also 1,570 pieces of surgical dressing had been completed and turned in.

Mrs. David C. Clark, wife of the rector of Trinity Episcopal Church, entertained at the rectory the Theta Mu Sigma Sorority a few evenings ago when six new members were admitted. They are Miss Harriet Hall, Miss Hazel Monroe, Miss Mary Lou Tinsley, Miss Louise Patterson and Miss Alcena White. Miss Mary Alexander, a member of the sorority, who attended the Mardi Gras festivities in New Orleans recently, gave an interesting account of her visit.

Mrs. James S. Fraser will entertain the drama department of the Takoma Park Women's Club on Wednesday night when Mrs. M. P. Dodge will discuss Irish playwrights, and a play by Oscar Wilde, "The Importance of Being in Earnest," will be reviewed by Mrs. Paul Burk. Mrs. Lawrence V. Lampson will be the assisting hostess.

Mrs. Roy Y. Ferner was hostess for the executive board of the Women's Club on Friday of last week at her Whittier street home, and on Thursday, March 23, Mrs. Clarence Beaman Smith will entertain the music section of the club.

Mr. and Mrs. Horace L. Stevenson announce the birth of a daughter, Margaret Louise, born at Columbia Hospital. The young lady is the granddaughter of Dr. and Mrs. George G. Hedgcock.

Mr. and Mrs. H. L. Thornton returned a few days ago from Florida, where they spent three months vacationing at various resorts in the "Sunshine" State.

Mrs. Willard Normandy entertained the Saturday Night Club last week at her Dahlia street home. Mrs. Eugene Paravano carried off high score honors.

Mrs. Guy Seaman was hostess for the meeting of the Q. Q. W. Club for luncheon and bridge Tuesday afternoon, when Mrs. Edward E. Hass was winner of high score prize.

Mrs. S. B. Case entertained in honor of her daughter, Mrs. J. J. Seligman, at dinner on Sunday last, when 12 guests were present to help celebrate Mrs. Seligman's birthday anniversary.

Lieut. Donald Stuart and his wife, who have been in Turkey for several months, where he was sent to aid in the establishment of an airplane transport line for the Turkish Government, sailed for the United States the early part of last week. They expect to be en route home about six weeks and will visit his parents, Dr. and Mrs. William Stuart, upon their arrival here.

Mr. and Mrs. W. H. McClenon entertained the Economy Club on Wednesday evening at their Cedar avenue home.

Mrs. Ben G. Davis was hostess for the meeting of the original Mothers' Club of Takoma Park on Tuesday afternoon. The club was organized shortly after the founding of Takoma Park 40 years ago, and many members of the club have been active in club and civic work throughout these many years.

Mr. Fred Schwartz has returned from Johnstown, Pa., where he visited his parents last week-end.

Mr. and Mrs. O. P. Wilkins have returned from a motor trip to Virginia during which they visited relatives at Roanoke and Galax and Princeton, W. Va.

Mr. Frank Mecklin, Mr. James Kaylor, Mr. Ralph Royer and Mr. Ronald Senseman have returned from a motor trip to Philadelphia.

Mr. H. H. Hubbard spent last week-end in New Market, Va., where he visited relatives and former neighbors.

Garrett Park

Mrs. Charles I. Corby returned Tuesday after spending a couple of months at the Breakers, Palm Beach and Miami Beach.

Mr. Winfield Macgill has returned from Montclair, N. J., where he visited his uncle and aunt, Mr. and Mrs. Parks Rucker, over the week-end.

Mrs. Owen K. Truitt, who is now in Florida, was elected president of the Guild of St. James' Episcopal Chapel at a meeting Monday. Other officers elected are: Vice president, Mrs. Russell Scott; secretary, Mrs. Colon M. Tenny, and treasurer, Mrs. Richard H. Akers.

Mrs. F. J. Rapee was hostess to her bridge club Friday night.

Mr. Haile Chisholm left Thursday for New York for a stay of several days.

Mrs. John P. Lee, jr., who spent several weeks in the Fredericksburg, Va., hospital following a serious automobile accident, has returned to her home here. Mr. Lee and James Mitchell have recovered from their injuries.

Mr. and Mrs. Urban B. MacMullen have returned from Atlantic City after spending the week-end there.

Philipsborn
ELEVENTH ST. — BETWEEN F & G
National 1133

New! 4-Way Swagger Suit
$29.50

A complete wardrobe in itself with each part the basis of still another costume:
1 Complete 4-piece costume
2 2-piece suit with blouse
3 Swagger suit with blouse
4 Separate swagger coat.
Blue, gray or brown. Both coats silk lined.
Third Floor.

W. & J. SLOANE 709 Twelfth

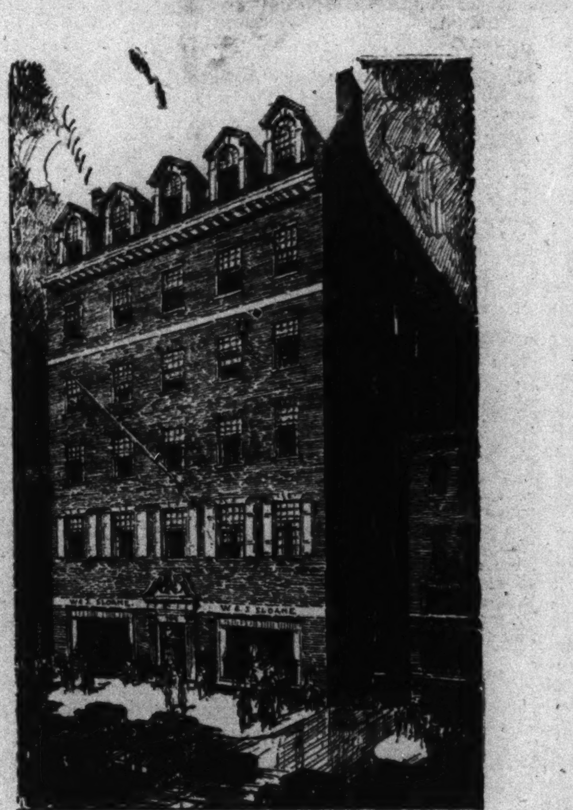

Quality
—Since 1843

For nearly a full century the name W. & J. Sloane has been a synonym for the finest in quality; as well as a symbol of the correct in home furnishing and decoration.

This unyielding adherence to quality may have thoughtlessly created an impression that of necessity Sloane prices must be high. JUST THE CONTRARY IS TRUE. We don't merchandise with the cheap—but only where satisfaction can be assured. "It costs no more at Sloane's"—and for the very good reason of controlled production and costs—conspicuously reflected in our modest markings.

For the most part our Furniture comes from our own two factories.

We have the most exclusive Rug and Carpet connections—both Orientals and Domestics—insuring us superb assortments—and you favorable prices.

Linoleums, manufactured in our Sloane-Blabon plant.

Our Decorating Department is a creative department — manned with decorating genius and a carefully selected stock of Drapery Materials and Lamps, etc.

Price offers no barrier to the fullest enjoyment of Sloane quality and service. Please feel free to come in and make the most critical comparisons. You won't be importuned to buy. You will be graciously welcomed, for we want you to know first-hand of the real advantages of "Furnishing by Sloane."

An Example of Sloane Quality at a Very Popular Price
Domestic Rugs
Size 9x12 $25
Made on the looms of one of America's outstanding manufacturers—in an assortment of carefully chosen Oriental patterns faithfully copied in design and colorings. Luxurious pile, which means long wear—fringed ends and colors woven through to the back.

We have arranged a very convenient system of charge accounts—providing an easy Budget Plan of settlement.

709 Twelfth W. & J. SLOANE Just Above G

The House with the Green Shutters

The Romanoffs Return and Two Lively Hits Remain

Constance Bennett in "Our Betters"—RKO-Keith's.

IN WHICH IS DECIDED WHAT TO DO ABOUT THE THEATER

—By NELSON B. BELL—

ONE of the favorite, and sometimes even sparsely applauded, early-spring occupations of the commentator on the theater is the gusty derogation of all the contours into which the ebbing season has molded itself during the chill winter of our habitual discontent.

It is customary to lament the evanescence of "the road," to deplore the heterogeneous nature of the programs on view in the more opulent of the celluloid cathedrals, ostensibly dedicated primarily to the glorification of the cinema, and to decry the ill-concealed ambition of the comedian to turn tragic and the serious actor to indulge a secret passion for the extravagances of the inflated bladder and the putty nose.

The cry is that the public is clamoring for change, that the present organization of "show business" is so fantastic as to suggest that it was set up by Dr. Caligari himself and that what we need is pictures in picture houses, vaudeville in vaudeville houses, opera in opera houses and the living drama in the so-called legitimate theaters—everything nicely segregated and so deeply grooved that no two elements of entertainment ever may merge again.

In short, the demand is that we go back precisely to where we were twenty years ago—that period often affectionately referred to by those who were still in their cradles then, and so know nothing about it save by hearsay and imagination, as "the good old days."

This is what might be termed a reactionary brand of progressiveness that possesses a sort of theoretical virtue without any substantial promise of improvement in a condition which is not, I think, intolerable to those whose simple pleasures are necessarily confined within the narrow limits of a rigid budgeting of resources.

It has been the contention of this department that insofar as Washington is concerned more amusement bargains are available to the actual or potential theatergoer in this year of grace than ever before in theatrical history.

If that is a circumstance that seems to some objectionable, it must be on the grounds that it is different in some way from normal practice; if it is different from normal practice, it must be a change. If on top of all that the public still wants a change it must be a reversion to previous practice that is demanded. In that case, it can not be change that the public actually seeks but must be change that the public positively resents.

This is a conclusion that seems to be amply borne out by the enormous capacity audiences have betrayed for laughing most heartily at only the oldest jokes!

There are still, unfortunately, no acceptable substitutes for "Who was that lady I seen you walking down the street with?" and "Why did the chicken cross the road?"

* * * *

BUT let us examine this thing.

It has been voluminously regretted that vaudeville should clutter up our motion picture programs, especially the reputedly feeble brand of vaudeville served Capital picture enthusiasts.

Since Washington weekly is regaled—and please note that I do not say regaled weakly—by nine or more acts of the only kind of vaudeville there is at this day and date, it is not clear what the irreconcilables would have done about this obnoxious situation.

Vaudeville and the artists presenting it are to all intents and purposes the same as they have been for the past several years, with the possible modification that the dramatic sketch and the protean artist seem to have disappeared in large measure. The various band acts have superseded the old-time "musical act," greatly to the improvement of this particular type of entertainment. Of singers, dancers, acrobats and monologists, goodness knows there are plenty left! These, with the animal acts, always comprised the foundation of acceptable and successful vaudeville.

If the intrusion of any manner of variety show upon what purports to be a screen program is looked upon adversely, then the motion picture industry is faced with the same predicament, in slightly less degree, as when stage presentations were first introduced into motion picture theaters—an inadequacy of program to keep huge theaters erected at almost prohibitive costs sufficiently filled with cash customers to meet the exorbitant costs of operation.

While the general level of excellence of the Hollywood product has never been so high as it is now, it still is not so prolific in what are known as "road show" pictures as to rely upon them consistently for a box-office "pull" that will exert itself continuously fifty-two weeks a year.

In the matters of dissatisfaction with the stars of the screen and bitter rebellion against the repetitious impulses of the casting directors, again circumstances of some stubbornness are encountered.

While it is undoubtedly true that many screen stars are "typed" and repeatedly cast in roles of the same stamp and the same temper, it is no less true that there are not a dozen stars in Hollywood capable of playing any greater variety of roles than the restricted gallery of types in which they are already being seen.

It is all very well to talk about the Garbos and the Barrymores and the Arlisses and the Dresslers and the Beerys and the Munis and the Chevaliers, but when you have run down the total list of consummate artists competent to do outstanding work wherever cast, how many do they add up to?

So just what to do about it?

* * * *

THERE is the same dubious outcome to be anticipated from the divorcement of vaudeville and pictures in our largest and most ornate temples of the gelatine drama as many apprehend in the enactment of beer legislation as a means of raising quick and sure revenue.

Only an inveterate gambler or an authentic soothsayer would attempt to predict unequivocally that a public habituated through many years to the extravagant voltages of bathtub gin, high-proof alky, paralyzing panther sweat and others of the explosive potations

Continued on Page 6, Column 5.

Youthful Olympic Champion Appears In Initial Picture

The current screen and stage program at Warner Bros. Earle Theater combines thrills with fun and drama. "King of the Jungle," a Paramount production with the "Lion Man" (Buster Crabbe) and Frances Dee, is the screen attraction, while Ray Bolger, the nimble-footed dancing star of many Broadway shows, tops the stage bill, which also includes Long Tack Sam; Annie, Judy and Zeke; Picard and Seal, and Maxine Doyle.

"King of the Jungle" tells the story of the "Lion Man," who has grown up in his jungle, happy with his lion friends, and knowing nothing of the outside world until he and four of his lions are captured and shipped to America to become a part of a circus. At the boat landing the "Lion Man" escapes, breaks into an apartment house and later falls in love with a beautiful girl.

Beginning in the African jungle, where the "Lion Man" rules supreme among his lions, the film moves from one exciting climax to another, culminating in a circus fire, during which the maddened beasts break loose and stalk through the city streets, leaving behind them a trail of destruction.

The role of the "Lion Man" is played by a newcomer, Buster Crabbe, swimming champion of international renown. The magnificent physique of the young athlete was originally responsible for his selection. But he has, it is said, in addition to this Herculean build, a smile of charm, a personality that is likely to make a deep impression on feminine fans and genuine acting ability.

The cast also includes Frances Dee, Nydia Westman, Sidney Toler, Irving Pichel and others.

The stage program headlines the clever young dance comedian, Ray Bolger, late star of George White's "Scandals," who offers his rubber-legged conception of the newest dance steps. Other acts are Long Tack Sam, peer of Chinese wits and wizards, with his famous company of Chinese wonders, assisted by two daughters, Mi-na and Nee-sa Long, in a program of song, novelties, and feats of magic; Annie, Judy and Zeke "The Georgia Crackers;" Picard and Seal and Maxine Doyle.

Completing the program is a new Merrie Melody song cartoon, "Young and Healthy;" a new Screen Souvenir; the Graham McNamee Newsreel and the Earle Orchestra prelude.

Buster Crabbe, world-champion swimmer, chosen as "The Lion Man" from among scores of well-known athletes tested for the role, makes his screen debut in "King of the Jungle."

Author of "Wings."

Keene Thompson has rejoined Paramount's writing staff to collaborate with Bogart Rogers and Llewellyn Hughes on the screen play of "The Eagle and the Hawk," an air story written by John Monk Saunders, author of "Wings."

Frances Dee in "King of the Jungle"—Earle.

CONSTANCE BENNETT FINDS MAUGHAM ROLE CONGENIAL

THE lords and ladies are drunk tonight—another American heiress has been married to a duke! And there you have the "keynote" of W. Somerset Maugham's brilliant satire, "Out Betters," which is so successfully serving as a vehicle for the talented Constance Bennett and currently being presented at RKO-Keith's Theater.

It is a question with La Bennett, as Pearl Saunders, of whether it is to be love or a title. She believes she can secure both with her father's millions, made in the hardware business. Quite brutally it is brought home to her that it can not be done!

Home from the wedding ceremony, Pearl Saunders, then Lady Grayston, discovers her new and titled husband with another lady in his arms and assuring her that his marriage won't make a bit of difference in their relations. That turns the newly created Lady Grayston into a most cynical person—thus creating for Constance Bennett a role like those which first brought her fame, sophisticated, smart and with a gorgeous wardrobe.

After the first shock of the deceit of her titled husband, Lady Grayston lives by her wit—and such wit! She becomes the social rage of London, and she does it by being just a little naughtier—and honest about it—than anyone else.

"Our Betters," adapted from Mr. Maugham's daring stage play by Jane Murfin and Harry Wagstaff Gribble, has a splendid cast of principals recruited both from established screen players and well-known stage actors.

For instance, there is Phoebe Foster, with an imposing list of stage successes to her credit—her last play being "Cynara" and before that the stage production of "Topaze;" Grant Mitchell, of "Tailor-Made Man" and many others; Gilbert Roland, fast gaining recognition in the pictures; Anita Louise, Violet-Kemble Cooper and Minor Watson, all names which in themselves are a guarantee of excellent support to glamorous Constance Bennett.

The surrounding bill at Keith's includes another in the clever series of short comedies featuring Edgar Kennedy and Florence Lake; one of the new organlogues, "Songs of Erin," featuring a well-known radio singer, and Lew White at the organ, and the Pathe News.

Three Barrymores Return to Palace In Mammoth Film

Starring John, Ethel and Lionel Barrymore; directed by Richard Boleslavsky, author of the best-selling books, "Way of a Lancer" and "Lances Down," and written by Charles MacArthur, coauthor of "The Front Page," "Rasputin and the Empress" is now showing at Loew's Palace Theater for the first local engagement at popular prices.

Based on history within the memory of the present generation, the new film is said to be a spectacular replica of the most colorful royal court in the world. The story concerns itself with the fall of the Romanoff dynasty, with Lionel Barrymore playing Rasputin, the so-called holy devil, furnishing the motive power. Ethel plays the tragic empress and John is seen as Prince Paul, intimate friend of the ruling family.

Metro-Goldwyn-Mayer, the producers of the photoplay, gathered a cast in support of the three stars in consonance with the magnitude of the production itself. Ralph Morgan, of "Strange Interlude" fame, is the czar; Tad Alexander is the little czarevitch; Diana Wynyard, London stage star, has the romantic lead opposite John; C. Henry Gordon plays the Grand Duke Igor.

Also in the cast are Gustav von Seyfferitz, Purnell Pratt, Louise Closser Hale, Sarah Padden, Brandon Hurst, Nigel de Brulier, Edward Arnold, Ruth Renick, Reginald Barlow and Jean Parker.

The reenactment of a ceremony that no human eye will ever see again is one of the features of the picture. This is the reproduction of the celebration of the three hundredth year of St. Petersburg (now Leningrad) before the revolution. In a large set, a reproduction of the throne room of the Winter Palace, the royal family receive in audience brilliantly uniformed grand dukes, beautifully gowned ladies, and high officers of army and navy, noblemen and diplomats.

"Rasputin and the Empress" marks the first appearance of Miss Barrymore in a dialogue picture and her first film role in a number of years.

The director, Boleslavsky, was born in Warsaw, where he directed in the Moscow Art Theater and served in the Russian army. Since going to Hollywood several years ago he has become a dominant figure there.

"Mike" Bought.

Metro-Goldwyn-Mayer has acquired all motion-picture rights in the series of New Yorker articles, "Profile of Romanoff," written by Alva Johnston. These articles were published in the New Yorker over a period of five weeks under the subtitle, "The Education of a Prince," narrating the American adventures of Michael Romanoff.

Bebe Daniels in "42nd Street"—Metropolitan.

FAMOUS MUSICAL COMEDY ON STAGE AT LOEW'S FOX

LOEW'S FOX Theater is presenting "Follow Thru," the gay Schwab and Mandel musical comedy, with Joe Penner cofeatured with Broadway's inimitable Olive Olsen in the leading role. Penner has proven himself equal to the rigors of laugh-making in big and little theaters as the gargling, goggly-eyed, eyebrow jittering funny man who wants you to buy a duck! Other comedians have used funny hats to help them in being funny, but Joe's top-piece is so precariously perched throughout the show that the odds are always against it's staying on—yet it does.

Joe is a funny fellow as the golf-dub son of a chain store magnate, who is afraid of women because they do things to him—internally, that is. Besides the large supply of laugh lines given him by the authors, Buddy de Sylva and Larry Schwab, Joe does a hilarious specialty of his own.

And Joe is not all—not with Olive Olsen, who has a swell understanding of what makes me and you laugh. Olive played this role in the Chicago original showing of this musical and had done it many times since. She is said to be at her best in this production.

In the cast of fifty we also find Helen Wright, ingenue and love interest; Jerry Rose, fresh-faced leading man, to whom the love songs fall; Bill Halligan, assistant on the laughs, and many more.

The screen attraction will be "Broadway Bad," the Fox Film production which combines gayety, music and display of feminine beauty with tense emotional drama.

Joan Blondell, Ricardo Cortez, Ginger Rogers, Allen Vincent, Victor Jory, Adrienne Ames, Phil Tead, Francis McDonald and Spencer Charters are the members of the cast, which Sidney Lanfield directed.

Thirty of Hollywood's most beautiful girls, selected from hundreds for beauty of face and figure, add decoration to many of the scenes. Among these scenes are some filmed in the interior of a Pullman car.

Ginger Rogers, Joan Blondell in "Broadway Bad" —Loew's Fox.

Lionel and John Barrymore in "Rasputin and the Empress"—Palace.

Wynn Signed to a Term Contract by Sagacious M-G-M

Metro-Goldwyn-Mayer announces that Ed Wynn, comedian of stage and radio, has signed a long-term contract with this company. His first starring picture has not yet been selected, nor has it been decided when he will begin work at the Culver City studios.

Wynn, considered one of the most popular radio attractions, has been featured on the Texaco program over a national broadcasting coast-to-coast network for several months. He has appeared in only one picture to date, "Follow the Leader."

Wynn was sixteen years old when he made his stage debut in "American Grit," in which he played a minister of seventy. He then took a turn at vaudeville and by 1914 became a headliner in this field. The late Florenz Ziegfeld offered him a part in the Follies of 1914 and he was one of a cast that included Bert Williams, Ina Claire, W. C. Fields, William West and Leon Errol.

At the time of the actors' strike in 1919, Wynn, finding he could get no engagements, wrote the book, lyrics and music for "Ed Wynn's Carnival," which ran under his management in New York and on tour for one hundred and seventeen weeks.

Successively, the comedian then wrote, directed and produced "The Perfect Fool" and "The Grab Bag." Next he appeared under the management of George White in "Manhattan Mary," later was starred in Ziegfeld's "Simple Simon."

Colorful Musical Continues Run at The Metropolitan

With crowds flocking to see it, with critics praising it and the moviegoing public acclaiming it the greatest picture of the year, "42nd Street," the Warner Bros. musical sensation, will be held for an additional seven days at Warner Bros. Metropolitan in order that every man, woman and child in Washington may have an opportunity to see this mammoth musical spectacle.

This will positively be the last week.

Few productions have lived up to the expectations of comprehensive greatness as has this drama of the show world, with its all-star cast of eleven, its powerful dramatic theme, its gigantic spectacles with 150 gorgeously costumed girls in novel dances and ensembles, its colorfulness, its gayety, its wit and its heart interests.

The cast includes such names as Warner Baxter, Bebe Daniels, George Brent, Una Merkel, Ruby Keeler, Guy Kibbee, Dick Powell, Ginger Rogers, Ned Sparks, Allen Jenkins, George E. Stone and others.

The supplementary program consists of a new Bosco Song Cartoon comedy, "Bosco in Person," and the new issue of the Paramount Sound News.

Substitute.

Because of the continued illness of Ricardo Cortez, Charles R. Rogers has secured Edmund Lowe to replace him in "I Love That Man."

Casted.

Casting has been completed for "Made on Broadway," the Courtenay Terrett original which is soon to go into production at the Metro-Goldwyn-Mayer studios. In support of Robert Montgomery and Madge Evans will be seen Mae Clark, Eugene Pallette, C. Henry Gordon, John Miljan, DeWitt Jennings, Ivan Lebedoff and Wade Boteler.

Hey, Copper!

Joan Blondell is the first feminine assistant chief of police in America. She has that title and a badge to prove it. The honor was bestowed on Joan by officials of Fresno, Calif., when she was guest of honor at a charity ball there recently.

Clyde Beatty in "The Big Cage"—Rialto.

A Noted Explorer Exposes Big-Game Hunters as Fakes

Carveth Wells, explorer and adventurer extraordinary, who probably has seen more big game hunting in Africa than any so-called sportsman, never hunts or shoots an animal with anything more dangerous than a camera. He is an unrelenting enemy of men and women who go to the "jungle" and kill for sport, and never tires of debunking their supposedly perilous exploits. He says the most dangerous thing in Africa today is the big game hunter himself.

He proves the point time and time again in the Century Productions' animal picture which opens tomorrow at Loew's Columbia Theater. "The Jungle Killer," is the title of this unusual feature, replete with scenes of the right and wrong kinds of hunting, and containing thrills galore.

Zetta Robart, remarkably pretty and youthful looking to be the well-known impresario of famous lecturers like Mr. Wells and other Chautauqua stars, is cotalker in the film with Mr. Wells. In one particularly disgusting scene where an average unskilled amateur "sportsman" takes four shots at close range to finish a pitifully wounded and bellowing animal, Miss Robart became greatly excited and asked of him if they permitted such things in Africa.

Mr. Wells explains to her that Africa can't help it under the present conditions. Africa is four times as big as America, and over here, you know, people break a law occasionally. In Africa they hunt these poor animals in motor cars. They drive right up to them and shoot them from the cars. All the animals, excepting the monkeys and hyenas, don't mind motor cars. They don't know what they are, probably believing they are just some kind of animal.

Mr. Wells goes on to explain that some hunters even hunt from aeroplanes.

A Thrilling Circus Picture Held Over Extra Rialto Week

As an authentic picture of circus life, particularly the life of circus people during the "staying put" days of the winter quarters season, "The Big Cage" is considered one of the finest films ever built around the "traveling jungle idea.

As it unfolds at the Rialto Theater during its second week's stay, it repeats its thrills, its intense drama, its magnificent climax with all the vigor of a premiere performance.

Its featured player, of course, is Clyde Beatty, the famous young wild animal trainer, one of the greatest figures in circusdom. In the supporting cast are Anita Page, Andy Devine, Vince Barnett, Raymond Hatton, Wallace Ford, Mickey Rooney, Reginald Barlow, Wilfred Lucas and Robert McWade.

Kurt Nuemann directed the film, which is adapted from the forthcoming book of the same name by Clyde Beatty and Edward Anthony.

The Rialto completes its program for the new week with especially selected shorter subjects and Graham McNamee in his familiar role of the Talking Reporter with the latest Universal News.

Beatty has assembled in a single arena 43 lions and tigers, combining not only these two deadly jungle enemies, but both sexes of each species. Older trainers than Beatty have looked on in wonder, shaken their heads and whispered: "It's certain death."

But Beatty gets away with his act and though he has courted death—on two occasions, his beasts have clawed him—he doesn't flinch. Of his career he says:

"After starting in to train cats and dogs as a kid, I ran away from home at 15 to join Howe's Great London Show. A year or so later I had worked out an act and joined the Gollmer Brothers Circus. I used two leopards, two tigers and a couple of lions.

Mary Returns.

Mary Brian, who made her screen debut at the Paramount studios as Wendy in "Peter Pan" years ago, returns to that studio for the feminine lead in Charles R. Rogers' production, "The Beer Baron." She joins a cast which includes Charles Bickford, Richard Arlen, Jean Hersholt, Louise Dresser, Allen Jenkins and Andy Devine.

Some Cast!

Lumsden Hare, stage and screen actor, has been assigned an important role in "International House." Peggy Hopkins Joyce, W. C. Fields, Bela Lugosi, Rudy Vallee, Col. Stoopnagle and Budd and Burns and Allen are in the cast.

Carveth Wells in "The Jungle Killer"—Columbia.

A GUIDE TO THE PICTURES

THIS WEEK.

RKO-KEITH'S—Constance Bennett in "Our Betters;" Edgar Kennedy comedy, with Florence Lake; Organlogue, "Songs of Erin," and Pathe News.

LOEW'S FOX—Joan Blondell and Ricardo Cortez in "Broadway Bad" (screen). Joe Penner and Olive Olsen in "Follow Thru" (stage). Fox Movietine News and orchestra, with Phil Lampkin.

EARLE—Buster Crabbe and Frances Dee in "King of the Jungle" (screen). Ray Bolger headlining the vaudeville (stage). Cartoon comedy, "Young and Healthy;" Screen Souvenir, Universal News, with Graham McNamee and orchestra, under Freddie Clark.

PALACE—Ethel, Lionel and John Barrymore in "Rasputin and the Empress," at popular prices. Short sound subjects and Metrotone News.

COLUMBIA—Carveth Wells in "The Jungle Killer;" short supplementary sound subjects and Paramount Sound News.

RIALTO—Clyde Beatty and Anita Page in "The Big Cage;" short sound subjects and Universal News, with Graham McNamee. Second week.

METROPOLITAN—Warner Baxter, Bebe Daniels, Ruby Keeler and George Brent in "42nd Street;" cartoon comedy, "Bosco in Person" and Paramount Sound News. Second week at Metropolitan, after week at Earle.

NEXT WEEK.

METROPOLITAN—Fredric March, Claudette Colbert and Elissa Landi in "The Sign of the Cross."

RKO-KEITH'S—Fay Wray and Robert Armstrong in "King Kong."

LOEW'S FOX—Alison Skipworth in "A Lady's Profession," and Grace Moore on stage.

EARLE—Kay Francis and George Brent in "The Keyhole," and Singin' Sam, "The Barbasol Man," in person, headlining the vaudeville.

PALACE—Geo. Raft and Sylvia Sidney in "Pick Up."

RIALTO—Charlie Murray and George Sidney in "The Cohens and Kellys in Trouble."

COLUMBIA—Geo. O'Brien in "Canyon Walls."

Coward's Inspiring Pageant Continues at National

Spectacular Film From Coward Play Held Second Week

"Cavalcade," Fox film's talking picture version of Noel Coward's drama, begins its second week in Washington tomorrow at the National Theater.

This is claimed to be the most pretentious production sent out of Hollywood for several years. No less than 40 featured players help to present the more intimate parts of its story and some 3,500 extras were employed to give reality to its big scenes.

The stage original, which ran for more than a year at the Drury Lane Theater in London, was closely studied by Fox company camera and sound experts, who were sent to England for that purpose.

"Cavalcade" is a story of how world events affect the home and the family. It is the story of the Marryots, a middle-class family, consisting of Jane and Robert, the mother and father; their two sons, Edward and Joe; their servants, Bridges, the butler; Ellen, his wife and a housemaid, and Fanny, their daughter.

It covers the period from 1900 to the present day, and the absorbing story is sketched against a vivid background of historical happenings during that time.

Numerous spectacular episodes add to the dramatic power of "Cavalcade," and include a number of historic events leading up to a kaleidoscopic resume of the chaotic condition of present-day life.

Frank Lloyd, a real veteran of the motion picture industry, who directed, spent more than six months in preparation with a large technical staff before filming one scene, and every detail is authentic in every particular. He scoured the world for the most suitable players for the various roles, gathering an all-star cast which includes Diana Wynyard, Clive Brook, Beryl Mercer, Herbert Mundin, Una O'Connor, Irene Browne, Frank Lawton and Merle Tottenham.

The Misses O'Connor, Browne and Tottenham were members of the Drury Lane cast of "Cavalcade," and were brought to Hollywood to reenact the roles they created on the stage.

Lloyd, who has twice won the academy award for the best picture of the year, is said to make his greatest bid for new honors with this production. Capt. Reginald Berkeley, distinguished English playwright, wrote the adaptation of Coward's play for the screen.

"Cavalcade," which ran for a solid year at the famous Drury Lane Theater in London, as a play, attracted more attention than any drama produced in England in a generation. More than 1,000,000 people stormed the theater to see it during its run, and it is expected that the screen audience will exceed that 100 fold.

The Gayety Offers Second of the New Touring Companies

Much can be expected by local theatergoers of the new Empire Burlesque offering, "Jingle Jingle," which opens a week's engagement at the Gayety Theater, with matinee today. For this initial tour over the circuit are listed the names of many players who have scored smashing hits in previous entertainments and have won honors in vaudeville and musical comedy.

Heading the important comedy division is Billy Hagen, a favorite eccentric funster, with a new budget of "bits" and "blackouts;" Jules Howard, always a capable and hilarious Dutch impersonator; comely Kitty Ellis, a sparkling soubrette, who is said to be gratifyingly rich in vitamins; Herman Ferber, a snappy young juvenile, known as the "matinee idol;" Helen Howard, a superbly formed character comedienne; Joe Lyons, rated as one of the best "feeders" in the field; Jean Williams and Ruby Foreman, daring display artistes; Lew Costello, a comic of extreme versatility, and Hi and Low, a whirlwind dancing team that never fails to click.

The chorus of eighteen pretty maids participates in many ensembles and musical numbers.

Matinees are given daily. Smoking is permitted in all parts of the house and the prices of admission have been reduced t[illegible]et all pocketbooks.

Ruggles Cast.

Charles Ruggles, who has just been cast for a leading part in Paramount's "Don't Call Me Madame," with Alison Skipworth and Mary Boland, considers the role his best comedy opportunity to date.

Borrowed.

Gloria Stuart has been borrowed from Universal by B. P. Schulberg to play the feminine lead in "Dead on Arrival." She will appear opposite Ricardo Cortez.

RAY BOLGER, one of the foremost of modern dancers, last seen here with George White's "Scandals," headlines this week's vaudeville bill at the Earle.

Frank Lawton and Ursula Jeans in a scene from the screen version of Noel Coward's "Cavalcade"—National.

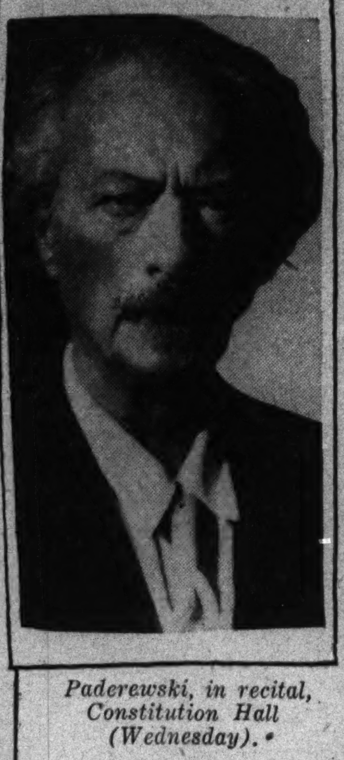

Paderewski, in recital, Constitution Hall (Wednesday).

Kitty Ellis with "Jingle-Jingle"—Gayety.

AT THE PLAY IN NEW YORK

NEW YORK, March 18 (A.P.).—The combination of the banking holiday and a wage dispute with stage hands and musicians left the Broadway Theater in a nervous condition, but the outlook isn't as gloomy as was expected a week ago.

When the scene shifters and the musicians refused to accept a wage cut, the producers threatened to close every show in town last night and keep them closed until the labor unions agreed to their demands. By the middle of the week, however, it was seen that the managers would not be unanimous in this move.

There probably will be several shows which will not reopen Monday night, but the plan to ring down the curtain on all of them seems definitely set aside. Even Noel Coward, whose "Design for Living" is taking in a gross of $24,000 to $28,000 a week, promised that he would close his play if all other managers agreed.

Two hit shows, "Twentieth Century" and "Music in the Air," did close suddenly this week, both of them giving as their reasons that the stage hands and musicians would not accept a reduction in pay.

WITH the reopening of banks and with customers returning to the theaters, managers have regained their confidence and are resuming rehearsals of a number of dramas and musicals which they postponed two weeks ago.

Three new plays are due to arrive during the coming week. The first is "Champagne Supper," which Mrs. Elizabeth Schauffler dramatized from Alice Dudeney's novel. Its leading woman is Dorothy Hall, whose performances in "Child of Manhattan" and "Lilly Turner" were lauded highly.

Katharine Alexander, daughter-in-law of William A. Brady and one of the rialto's favorite leading women, returns in a comedy called "The Party's Over." The author is Daniel Kusell.

Leona Hogarth, who left the cast of the Theater Guild's "American Dream" to play this part, will be the principal actress in "Far Away Horses," which was postponed from last week.

COMING TO LOCAL STAGES

FOR the week beginning Monday night, March 27, in the National Theater, the attraction will be George M. Cohan, in person, in the stellar role of his latest play, "Pigeons and People," described by New York critics as one of his most skillfully contrived and most pungent dramas.

"Pigeons and People" will be presented as one of the regular subscription plays of the current season of the American Theater Society, the first time on record, it is believed, Mr. Cohan has ever appeared as a star of one of his own plays under other auspices than his own.

This new vehicle for the most versatile and most prolific actor-author-producer the American theater can boast is unique in that it is presented in only one act and without intermission. Mr. Cohan is on stage throughout practically the play's entire length.

The central character is a park bench philosopher who is in the habit of communing with his friends, the pigeons. He is picked up one day by a man of wealth and transplanted temporarily to the rarified atmosphere of Park avenue at its swankiest. The genesis of the title is clear.

Mr. Cohan, as goes without saying, will be surrounded by a carefully chosen cast of well-known and competent players.

The engagement will be for the single week of March 27. The usual matinees will be given on Wednesday and Saturday.

CONTINUING its newly revived custom of presenting traveling road attractions with new principals and chorus each week, the Gayety Theater, beginning with the customary matinee performance on Sunday, March 26, will offer the third of the new Empire Burlesque companies that are to complete the current season of burlesque entertainment in the Capital in lieu of Manager Jimmy Lake's stock productions.

These companies are recruited and rehearsed in New York, open in Brooklyn and come to Washington direct from there for their first week outside of the metropolis. The casts are composed of a dozen of the foremost singers, dancers, comedians and display artistes. Each company carries a chorus of 18 attractive and energetic young women.

Paderewski Plays A Chopin Program For Worthy Cause

Ignace Jan Paderewski, world-famous pianist and former President and premier of his native Poland, will play an all-Chopin program at Constitution Hall on Wednesday afternoon, at 4:30 o'clock, under the distinguished patronage of Mrs. Franklin Delano Roosevelt for the benefit of a Red Cross unemployment relief fund. This will be Paderewski's only appearance this season in the Capital and the concert is being given under the local management of the Wilson-Greene Concert Bureau.

Just as Paderewski last season gave the proceeds of his Washington concert to Mrs. Hoover's Red Cross relief fund, so will he contribute the proceeds of this performance to the same worthy cause, with Mrs. Roosevelt sponsoring the concert.

Paderewski's preeminence as an interpreter of the works of his famous fellow-countryman, Chopin, has long been critically accorded everywhere.

He will open his program with the fantasia from Opus 49, and then will come, in dazzling succession, such brilliant gems of Chopin beauty and genius as two nocturnes from Op. 27, four preludes (Nos. 17, 16, 21 and 24), the sonata in B flat minor, Op. 35, with its five movements—grave, doppio movimento, scherzo, funeral marche, presto finale; the F minor ballads, Op. 52; three etudes (Nos. 6, 8 and 12), Op. 25; C sharp minor scherzo, Op. 39; polonaise, E flat minor, Op. 26; two mazurkas—B flat minor, Op. 24, and D major, Op. 33—and closing with the "Grande Valse Brilliant," Op. 18.

AMUSEMENTS

PADEREWSKI
IN AN ALL-CHOPIN PROGRAM,
Benefit Red Cross Unemployment Fund
Constitution Hall, Wed. Aft., Mar. 22, 4:30
Seats at Mrs. Wilson-Greene's Concert Bureau, Droop's, 1300 G st.; District 6493.

Academy Will End Term With a Gala Stage Production

The performance to be given at the National Theater Sunday evening, April 2, by the students of the Clifford Brooke Academy of Stage Training in the Dramatic Arts, will celebrate the conclusion of the first term of the academy, which began January 16.

For rehearsals for the three plays to be presented, Mr. Brooke is utilizing the stage of the National as well as that of the academy. All of the 101 enrolled students of the school will appear in the performance. It will include scenes from "As You Like It," "The School for Scandal" and "The Charm School."

Western.

The completed cast of "Under the Tonto Rim" includes Stuart Erwin, Fred Kohler, Raymond Hatton, Verna Hillie, Fuzzy Knight, John Lodge, George Barbier and Al Darcia.

AMUSEMENTS

NOW! 2ND BIG WEEK!
the MOST AMAZING THRILLS EVER PICTURED!
The BIG CAGE
WITH THE SENSATIONAL DARE-DEVIL CLYDE BEATTY and ANITA PAGE
NOTE:-NERO, the lion and other animals on display in the lobby
RIALTO

Juvenile Prodigy, Now 16, Concludes A Popular Series

Yehudi Menuhin, that youthful genius of the violin, who first astonished the music world with a Carnegie Hall debut at the age of ten and who has been steadily moving from one technical triumph to another, makes his only concert appearance in the Capital this season at Constitutional Hall next Saturday evening, March 25, at 8:30 o'clock. His concert will be the fifth and final attraction of the Wilson-Greene Saturday evening series.

Today, Yehudi is 16 years old. The little trousers, bobbed off above the knees, which he wore on the occasion of his momentous New York concert debut in 1927, and in which he appeared so spectacularly as soloist with the Lamoureaux Orchestra in Paris, and with the New York Philharmonic-Symphony, have been discarded for more formal attire, but the fair hair, and blue eyes, the calm gaze amidst the most tumultuous applause, all are still there and today Yehudi Menuhin is probably the greatest juvenile musical celebrity in the world.

Yehudi, who will be assisted at the piano by Arthur Balsam, will open his program with Kreisler's arrangement of Tartini's G minor sonata—"The Devil's Trail"—while his second offering will be another sonata, Bach's G minor, for violin alone, with its two movements, Adagio and Fuga (Allegro). Lalo's Symphonic Espagnole, Opus 21, is next listed—a mighty work for a stripling of 16—with its five movements, Allegro non troppo, Scherzando (Allegro molto), Intermezzo (Allegro non troppo), Andante and Rondo (Allegro). At this point, there will be a brief intermission and following the pause will come a quintet of shorter compositions, such as the Praeludium and Allegro (Pugnani-Kreisler), the Joachim arrangement of Brahms' Hungarian Dance, No. 17, in F sharp minor, Bazzini's Dance of the Goblins, Rimsky-Korsakoff's "Flight of the Bumblebee" and a Russian air—"Souvenir de Moscow"—by Wieniawski.

Happy Daze.

When Douglas Fairbanks, jr., returned to Hollywood from New York, a dinner party was given in his honor the night he landed. The train was late, so Joan Crawford sent an airplane for Doug, which picked him up on the desert and brought him home in a hurry. Also a beautiful new ring that Joan is now wearing.

From "Topaze."

Reginald Mason, the schoolmaster in the original production of "Journey's End," has been signed to play a supporting role in Maurice Chevalier's "A Bedtime Story," joining Helen Twelvetrees, Edward Everett Horton, Adrienne Ames and Baby Leroy under Norman Taurog's direction.

AMUSEMENTS

always a better show at RKO KEITH'S 15th at G
CONSTANCE BENNETT
More Glamorous Than Ever in
"OUR BETTERS"
THURSDAY At Midnight
KING KONG IS COMING!

GEORGE M. COHAN SETTLES MATTER OF THEATER ILLS

By GEORGE M. COHAN.

HAVING read what Arthur Hopkins had to say about the lost theater, and then on top of that having read what Percy Hammond had to say about what Arthur Hopkins had to say, it appears now that the two boys have had their say, leaving little more to be said. Nevertheless, I did hear a certain wise, old play producer say the other day that the theater was at last "coming into its own." He laughed when he said it, however, and added: "By coming into its own I mean that the fellows with the theater leases are turning them back to their owners."

I've talked with any number of well-informed theatrical men and the general opinion seems to be that there is nothing to be done unless something is done. If I might offer a suggestion, it seems to me that the important thing to be done right now is for the heads of all the theatrical interests to call a grand meeting, have a long talk, and try to figure out some way of getting hold of two or three good plays. I imagine the drama critics would be in favor of the idea and if the plays should turn out to be really good plays perhaps the boys would actually say so.

And then, just to keep up the spirit of the thing, all the old-time managers should get together some night at an old-fashioned beefsteak and sing all the old Harrigan and Hart songs.

And it might not be a bad stunt for the theater ticket brokers to have an evening of their own also. They should hire Madison Square Garden and invite the public and explain to their customers that even the hits that are selling out are not selling out.

At the same time it could be pointed out to the out-of-town theatergoers that a box-office hit means that there are no seats to be had at the box office, but that it is a very easy matter to learn just where to obtain seats for a box-office hit by inquiring at the box office.

The one thing to keep very strongly in mind is the fact that today is the day of the motion picture, but that tomorrow is yet to come. There is a lot of talk in theatrical circles about the problem of getting the road back. They suggest that the only way to get the road back is to get back on the road. Yet nobody seems to have given this idea a tumble.

Chicago, Philadelphia and Boston are the only theatrical cities left outside of New York. All the other towns are walking up and down Broadway. You may see them whenever you care to take a look at the old street.

Several of the well-known play producers are finding fault with the playwrights who insist upon producing their own plays. They should take into consideration the fact that the ambition of every 7-year-old boy is to have his own candy store. When the boy grows up he quits eating candy.

The boys in the theater box offices are all on to the fact that any one who pays to get in is a stranger in town.

The subject-matter of the present day, although waning, seems to be "sex of one, half-dozen of the same." The New York playwrights are not speaking to America right now; they are merely whispering to Broadway.

The musicians and stagehands are all ready and willing to listen to reason if only one will give them a good reason to listen.

I'll bet anybody a four-dollar bill there are not 40 men in the theater business today that can actually give anything to the theater. The only thing that has been taken out of the theater in the past 10 years is a whole lot of theater. It might not be a bad idea to put some of it back in. I've talked the situation over with several people, also with several pigeons, and the general opinion seems to be about the same among both "Pigeons and People."

WHAT ABOUT THE THEATER

Continued from Page 5.

to which the Nation has become inured during the prohibition era, will be wholly fascinated by the innocuous limpidity of low-geared beer without adequate authority to dismantle its bridgework even if consumed in carload lots!

It would be the same in the picture houses, if all reverted to the straight picture policy of fifteen or twenty years ago.

The patron who has become accustomed to enjoy a feature picture of fair average merit, an array of short screen subjects, an orchestral selection and four or five acts of vaudeville, or more, for less than half the top admission charge he formerly was assessed for the vaudeville alone, may not reasonably be expected to be thrown into raptures by the suggestion that he take his entertainment in broken doses hereafter at only slightly—if any—less cost per dose than he now is charged for the whole prescription.

The tendency in the picture houses that may deservedly be classed in the first flight has been progressively to increase the variety and the quality of their bills until they find themselves largely in the position of the gentleman who discovered himself holding a bear by the tail and at once began shouting lustily for someone to come and help him let go!

The entrepreneurs whose chief anxiety is to keep the seats of their theaters filled at moderate tariffs will find it extremely difficult to deviate widely from their present practices without seriously jeopardizing their investments and reviving perplexities that hounded and harried them unremittingly prior to the advent of sound to the screen as a temporary solution of problems that once more are as pressing as ever, if not more so.

When the industry turns out nothing of lesser magnitude and merit than such superlative achievements as "Rasputin and the Empress," "The Sign of the Cross," "Strange Interlude," "Cavalcade" and other superior products of like ilk, it may be feasible to reconstruct "show business" along new lines and to new ends. That, however, does not seem to be an eventuation of the moment.

"Show business" is still a pretty good institution as it stands.

So just what to do about it?

Precisely what the fellow advised in the song: "Let's turn out the light and go to sleep!"

Ann's Luck.

Arrangements have been completed by Metro-Goldwyn-Mayer and R. K. O. Productions whereby Ann Harding will move over to the M.-G.-M. lot to play the feminine lead in the forthcoming production of "When Ladies Meet." This filmization of Rachel Crothers' current Broadway stage success will be directed by Harry Beaumont, who last directed Tallulah Bankhead in "Faithless." Ann Harding's last vehicle was "The Animal Kingdom," with Leslie Howard.

Horses!

If Edward G. Robinson never meets a horse again, it will be too soon. Robinson is supposed to play polo in "The Little Giant." He even tried it, and part of the time he was on the horse!

AMUSEMENTS

NATIONAL SYMPHONY
Thurs., Mar. 23
4:45 p. m.
CONSTITUTION HALL
FELIAN GARZIA
Renowned Pianist, Soloist
DR. HANS KINDLER, Conductor
G Minor Symphony, Mozart; Symphonic Variations, Cesar Franck; En Saga, Sibelius. Rosenkavalier Waltzes, Strauss.
Tickets, 75c to $2.75, at Box Office on first floor, Garfinckel & Co. NA. 7750
C. C. Cappel, Manager.

"Hollywood."

In answer to the question, "How does one attain success in the moving picture industry?" a lecture by Miss Estelle Allen on the "Three Roads to Hollywood" will be delivered to a small audience at the Carlton Hotel Wednesday, March 22, at 8:30 p. m.

Those wishing to attend may receive invitations by addressing Estelle Allen Studios, 1616 Sixteenth street northwest.

AMUSEMENTS

Loew's FOX
NOW
STAGE
JOE PENNER
OLIVE OLSEN
FOLLOW THRU
CAST OF 50 IN A GREAT MUSICAL SHOW!
SCREEN
JOAN BLONDELL
BROADWAY BAD
Friday GRACE MOORE in person

Loew's PALACE THEATRE OF THE STARS
NOW.. First time at POPULAR PRICES
JOHN ETHEL·LIONEL BARRYMORE
"Rasputin and the Empress"

Loew's COLUMBIA
TOMORROW
An expose of African BUNK!
See and Hear Real Terrific Fights Between Beasts of the Jungle
CARVETH WELLS
Makes You an Eye-Witness in
"JUNGLE KILLER"
Extra MORAN & MACK
"LUXURY LINER"
GEORGE BRENT · ZITA JOHANN · ALICE WHITE

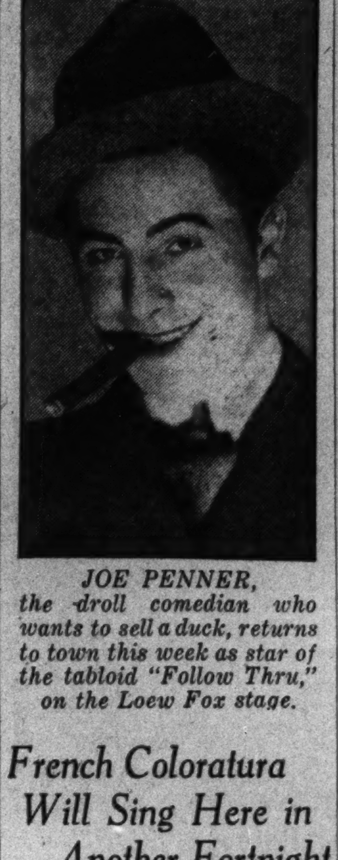

JOE PENNER, the droll comedian who wants to sell a duck, returns to town this week as star of the tabloid "Follow Thru," on the Loew Fox stage.

French Coloratura Will Sing Here in Another Fortnight

Lily Pons, sensational prima donna of the Metropolitan Opera Company, and critically regarded as the world's foremost coloratura soprano, will be heard in concert at Constitution Hall one week from next Friday afternoon, March 31, at 4:30 o'clock, as the fifth and final attraction of Mrs. Wilson-Greene's 1932-33 artists' series of afternoon concerts. This will be Pons' only concert appearance here this season and comes hot on the heels of her phenomenal success with the Metropolitan Opera in Baltimore during the past week.

No less than five outstanding operatic arias are included in the program that Pons will give at Constitution Hall. The first of these will be an aria from Mozart's "Marriage of Figaro," while others listed are the aria, "Una voce poco fa," from Rossini's "Barber of Seville;" Pamina's aria from Mozart's "The Magic Flute," the shadow song from Meyerbeers' "Dinorah" (with flute obligato), and the mad scene from Donizetti's "Lucia," also with flute accompaniment.

Russian Discovers Why Yankees Are Such Swell Actors

Americans are the best actors in the world, according to Marion Gering, Russian-born director, now filming Vina Delmar's "Pick Up."

"Americans are the best because they live freer lives both privately and publicly and because their health is better than that of Europeans," Gering declares.

"The ideal actor is a person without inhibitions. When he plays a role there should be no thoughts inspired by childhood training, no imposing 'Thou shalt nots' to impede his giving natural reactions.

"The capable actor is physically primitive and mentally free. To achieve these ideals he also must be in perfect health.

"The importance of health is seen in the capable performances by two inexperienced actors in jungle films, Buster Crabbe in 'King of the Jungle' and Johnny Weismuller in 'Tarzan.'

Garzia Soloist on National Symphony Program Thursday

One of Washington's finest pianists, Felian Garzia, will be soloist with the National Symphony Orchestra on Thursday afternoon. He will play the beautiful and seldom heard "Symphonic Variations," by Cesar Franck. The complete program, one of the best balanced of the season and containing much unusual music, will be as follows:

Symphony in G Minor	Mozart
Symphonic Variations (Felian Garzia, soloist)	Franck
En Saga	Sibelius
Rosenkavalier Waltzes	Strauss

The concert will begin at 4:45 p. m., as usual.

The opening and final numbers of the program, each so graceful and spirited in its special way, hardly need introduction or description to music lovers.

And besides the presentation of the Franck variations, Conductor Hans Kindler's decision to have the orchestra play the Sibelius composition will doubtless be most welcome to Washington concertgoers.

All too little of the great Finnish musician's work are generally known here. "En Saga" is one of his finest, as well as being one of his later compositions.

Johan Julius Sibelius, more familiar as Jean Sibelius, is conceded by every one to be one of the great composers of our time. His writings are distinguished by imagination, tremendous power of expression, masculine sentiment and a profound technical equipment in composition which his respect for his art never permitted him to abuse. All of his music is characterized by a fullness and a well-rounded, well-knit quality.

He is a prolific writer, having to his credit ten symphonic poems, six symphonies, a violin concerto, a string quartet, several miscellaneous works for choir and orchestra, incidental music to "Pelleas and Melisande," "As You Like It," "The Tempest," the pantomime, "Scaramouche," and numerous songs and small pieces.

Sibelius was born at Tavastehus, Finland, in 1865, and studied composition with four noted men—Wegelius, in Helsingfors; Becker, in Berlin, and Fuchs and the famous Goldmark, in Vienna.

The choice of the "Symphonic Variations" will doubtless be a grateful one for orchestra, soloist and audience. Mr. Garzia is a graduate of the Paris Conservatoire, where Cesar Franck taught for so many years.

Mr. Garzia was born in Nice, France, although he is now an American citizen. He has made many concert tours, both in Europe and in this country. His splendid technical and musicianly attainments have been familiar to Washingtonians for many years.

Janet Richards.

Miss Janet Richards, whose regular lecture course ended last Monday, announces that in response to many requests of her patrons she will give an extra talk tomorrow morning on "Affairs Political and International."

Taking as her first theme, "The Driving Power of a Roosevelt," she will review the amazing progress of the "New Deal" in conquering the crisis, resulting in restored public confidence as evidenced by the rally of stocks and the general upturn of business activity.

European war scare and its causes will be reviewed, with some comment upon the new aspect of Premier Mussolini in the role of an apostle of peace, and the equally surprising anomaly of the premier of the Republic of Austria establishing a dictatorship, presumably to stem the tide of Hitlerism in Austria.

The talk will be given in the Willard Hotel at 11 o'clock tomorrow.

AMUSEMENTS AMUSEMENTS

NATIONAL 2nd & LAST WEEK
COM. MAT. TODAY at 3 P. M.—TONIGHT 8:30
Fox Film presents
CAVALCADE
Noel Coward's Picture of the Generation
"No finer entertainment will be forthcoming this year—or probably any other."
E. de S. Melcher, Star.
Nights 55c, 83c, $1.10, $1.65. Mats. 55c, 83c, $1.10 (Incl. Tax)

NEXT WEEK, BEG. MONDAY SEATS THURSDAY
(Fourth Play of the AMERICAN THEATER SOCIETY'S Subscription Season)
GEO. M. COHAN
AND HIS OWN COMPANY OF PLAYERS.
IN THE FUNNIEST PLAY IN AMERICA.
"PIGEONS AND PEOPLE"
Acclaimed by the New York Press as Mr. Cohan's Finest Performance and One of His Best Plays.
"Mr. Cohan's performance is a remarkable piece of acting and the play itself is one of the most skillful pieces of playwriting seen here in a long time. Go around and have a wow—some time."—GEORGE JEAN NATHAN, in JUDGE.
"It is a remarkable feat and marks Geo. M. Cohan as a superman in the theater."—ROBERT BENCHLEY, in THE NEW YORKER.
"George Cohan has written something of surpassing merit, something to furnish you with more sheer enjoyment than a half dozen ordinary plays."—RICHARD DANA SKINNER, in THE COMMONWEALTH.
Nights, 50c to $2.50; Wed. and Sat. Mats., 50c to $2.00, Plus Tax

WARNER BROS. EARLE
"KING OF THE JUNGLE"
NOW PLAYING
RAY BOLGER

WARNER BROS. METROPOLITAN
Positively Final Week!
NOW PLAYING
42nd STREET with 14 STARS

GAYETY BURLESK
MATINEE DAILY
SMOKE IF YOU LIKE
"Wine, Woman & Song"
WITH LEW COSTELLO, BILLY HAGEN, KITTY ELLIS and JEAN WILLIAMS
ALL NEW ROAD SHOW

JANET RICHARDS
EXTRA TALK
Affairs Political and International
Willard Hotel, Monday, 11 A. M.
77c and $1.10, Tax Included

MUSIC AND MUSICIANS

By ELISABETH E. POE.

NOW is the time for the students of music in Washington to come into their own. For the close of the concert season is upon us and Washington music lovers turn with anticipation to the recitals and musicales which feature every spring and are the work of the student body devoted to this fine art in the National Capital.

Washington has every reason to be proud of her outstanding musicians that have first dawned here and then departed to other portions of the musical firmament and achieve fame and fortune in a wider sphere than the 10 miles square which comprise this greatest of world capitals.

The duty of every music lover is to support and attend these recitals and concerts. That is their contribution to the development of this city as a music center.

Russian choral music by such celebrated composers as Rachmaninoff, Balakireff, Gretchaninoff and Schvedof, will be featured in the approaching Lenten concert to be given by the A Capella Choir of First Congregational Church, on Monday evening, April 3, at 8:45, in the Hotel Mayflower. Ruby Smith Stahl, who organized this choir several years ago, conducts the annual concert, as well as all other appearances of the choir throughout the year.

Felicia Rybier, Polish pianist, will present a program at the Washington Club on Wednesday night, April 5. Miss Rybier will have Robert Wiedefeld, young Baltimore barytone, as assisting artist. Both will do groups of selections in costume.

Foundry Junior Choir, Esther Linkins, director, will render a special program of music at the opening of the service this evening at 8 o'clock. Marguerite Pope will be soloist.

A piano recital of interest was presented in Burrall Hall, Calvary Baptist Church, Eighth and H streets northwest, by the pupils of Lois Abernethy. Characterized by its progressive trends in modern musical education, the program included transposition, original composition, a demonstration of class piano and a group of rhythm projects based on the Jaques-Dalcraze principles of eurythmics. Solo and ensemble pianoforte numbers included works by Bach, Haydn, Mozart, Chopin, Schumann, Grieg and more modern composers.

Those taking part in the program were Robert Abernethy, Betty Bogardun, Doris Braugher, Ida Jeanne Dagger, Erna Marjorie Embrey, Donald Haycraft, Betty Leake, Billy Lingehach, Helen Claire Lyons, Ellis Manning, Annie Laurie Rankin and Helen Smith.

The demonstration of group-piano was presented by the Langley Junior High School piano class, of which Mrs. Abernethy is teacher. Members of the class are: Mary Alice Barnes, Pauline Cole, Earl Chandler, Virginia De Marr, Alden Innis, Elizabeth Innis, Margaret Nelson, Nancy Rainer, Joseph Sirkis, Lois Stackhouse.

In the English singing game, a colorful rhythm project done in costume, with Doris Brougher at the piano, the following girls assisted: Betty Bain, Mary Banks, Anna Bell Fox, Betty Leake, Frances Mestekin, Irene Newman, Edith Pendleton, Dorothy Smith, Louise Surine and Elizabeth Truitt.

Lewis Corning Atwater, organist, will play the last in a series of three Bach programs at All Souls Church (Unitarian), Sixteenth and Harvard streets, this afternoon at 5 o'clock.

The Elizabeth Somers Glee Club of the Young Women's Christian Association, composed of 30 singers, most of whom live at the Elizabeth Somers Residence, will present the seventh annual spring concert of the Glee Club Thursday evening at 8:45 o'clock in Barker Hall of the Y. W. C. A. Building, Seventeenth and K streets northwest. Mary M. Burnett, music secretary of the Young Women's Christian Association, will direct the Glee Club again this year and Mary Worthley will be the accompanist, assisted by Edith L. Dawson.

Mrs. Margaret Hatcher, contralto, of Richmond, Va., will assist in a program for the patients of St. Elizabeths Hospital to be given by the Chaminade Glee Club, Esther Linkins, director, and Mrs. Howard Blandy, accompanist, in Hitchcock Hall Wednesday evening.

The National Capital Choir, under the direction of Dr. Albert W. Harned, will sing the anthems, "Praise Ye God," by Tschaikowski, and "O Savior of the World," by Moore, at the morning services at the Universalist National Memorial Church. Irene Koehl, soprano, and Howard Ludwig, tenor, will be soloists. Dr. Harned will play three organ selections by Mendelssohn, "Andante," "Consolation" and "Fugue."

On Wednesday, beginning at 5 o'clock, Dr. Albert W. Harned will present the fourth of his series of Lenten organ recitals at the Universalist National Memorial Church. Jessie Masters, contralto, will assist.

Grand scenes from Wolf-Ferrari's opera, "Jewels of the Madonna," will feature a program to be presented by the U. S. Navy Band at the auditorium, Navy Yard, Wednesday evening. Musician Charles Brendler, soloist, will be heard in Boccalari's "Fantasia for Clarinet." The public is invited to these concerts, which start promptly at 8.

Today at 4:30 o'clock, the Ten o'Clock Club, 1603 K street northwest, will present Willia Semple, pianist, and Margery League, soprano, in joint recital.

Leah Effenbach will accompany Miss League. There will be no charge for admission to this concert which will preface an exhibition of art.

Playwright Tells How to Write Play

Portland, Oreg. (U. P.).—It's very simple to write a good play, according to Frederick Schlick, young Portland playwright, who gave the following as just a few things to keep in mind:

Aristotle's suggestion that logic is the basis of dramatic art; Sergei Eisenstein's theory of film form, which is, briefly, that a rhythmical pattern has to underlie dramatic continuity; the Hegelian dialectic, which finds the essence of drama in the collision of the concepts of mankind with the forces of nature; and, getting down to box-office language, don't put anything in the first ten minutes of the first act that is too important for the late arrivals to miss.

Fifth Daughter Born To Couple After 4 Years

Chewelah, Wash. (U.P.).—Some kind of a family record is believed set by Mr. and Mrs. G. A. Parker, of Chewelah. Their fifth child, a daughter, was born to them four years and four months after their marriage, September 15, 1928.

A daughter was born November 8, 1929; twin sons, September 29, 1930; a son, September 19, 1931, which died a few months later, and the latest addition, the new daughter. Of the four remaining children, the eldest is little more than three years old.

At the Chess Table

By WILLARD H. MUTCHLER

A rare opportunity awaits local chess fandom at the Jewish Community Center on Thursday evening at 8 o'clock. W. K. Wimsatt, who needs no introduction to the older generation of District players, will lecture at length on that occasion upon the much-played opening, the French defense. Mr. Wimsatt was for many years one of the outstanding players of the now disbanded Washington Chess and Whist Club, and during that organization's heyday was instrumental in directing its varied chess activities. He has made a specialty of the study of the French defense and in his lecture will trace the ramifications of its evolution through the stages of its earliest use to its most modern innovations.

The practice of local chess organizations of featuring such lectures has been dormant for some time and the Jewish Community Center is to be congratulated for reviving this type of event, which the while being entertaining is of considerable educational and practical value to players of all strengths. During the evening of his lecture Mr. Wimsatt has arranged to have on display several rare and out-of-print classics of the old masters, among which will be featured copies of Greco and Richard Twiss. The center has lifted membership restrictions for the evening in question and the public is invited to attend. The next activity on the center's schedule is a simultaneous exhibition to be given by former Capital City Club champion, C. A. Hesse, on Wednesday, March 29. No charges are to be exacted in either of these two affairs.

Federal Employes' Tournament.

The Federal News is seeking the answer to the question, "Who is the individual chess champion of the local Federal service?" To that end elimination tournaments will be conducted, commencing April 3, open to all active or retired workers of the departmental or District government service, and to players employed in the United States military or naval service. Should the entrants so desire two tournaments will be conducted, the one for advanced players, the other for those termed intermediate.

The National Federation of Federal Employes has donated appropriate silver trophies for the winner of each event. Runner-up prize in the "advanced" tournament class will consist of a handsome chess set and board and in the "intermediate" class of some yet to be selected work by an international master. The runner-up trophies are to be donated by the Federal Clubhouse.

Prospective entrants are urged to secure application blanks from the Federal News, 10 B street southwest, or if desiring further information to telephone Metropolitan 0357 before 1 p. m. The entrance fee in either tournament has been set at 50 cents to cover expenses. All equipment such as boards, sets, tables, &c., will be furnished by the Federal Clubhouse, 1515 Sixteenth street northwest, where the play will be conducted. It is planned to hold the second round of each tournament on April 5 and on successive evenings thereafter, excluding Saturdays, until the eliminations are complete. The title winners are to retain their honors for the ensuing year, subject to their acceptance of challenges.

Team Tourney.

Follows the board 1 game between Agriculture and Chessnuts, played last week when Chessnuts closed out the first half of the "five-man" D. C. C. L. team tourney without the loss of a match.

Irregular QP.

	J. Roberts. (Agriculture.)	L. P. Sherfy. (Chessnuts.)
1	P—Q4	Kt—KB3
2	P—QB4	P—B3
3	Kt—QB3	P—Q4
4	PxP	PxP
5	Kt—B3	Kt—B3
6	B—Kt5	P—K3
7	P—K3	P—KR3
8	B—R4	B—K2
9	R—B	Castles
10	B—Q3	B—Q2
11	Castles	P—R3
12	B—Kt	R—B
13	P—QR3	Kt—KR2
14	BxB	QxB
15	Q—Q3	Kt—B3
16	Kt—K5	P—QKt4
17	Kt—Kt4	P—Kt3
18	P—B3	K—Kt2
19	Kt—K2	P—KR4
20	Kt—B2	P—K4
21	Kt—Kt3	PxP
22	PxP	KR—K
23	Kt—Q	P—R5
24	Kt—R	B—B4
25	Q—Q2	BxB
26	RxB	Q—K7
27	Q—Kt5?	KtxP
28	QxRP	R—B7
29	Q—B2	Q—Q6
30	Q—Kt3	Kt—K7ch
31	Resigns	

Solutions to Problem.

The key to No. 520, two-mover by Nathan Nussbaum, is Q—B6. Among those sending in solutions were Jacob Frech, J. W. Harris, O. E. Vinje and Will F. Walker.

Jacob Frech comments: "Problem 520 generates about 40,000 series. Sagacity being fortunately on duty I quickly discovered the following brief dilemmatic syllogistic middle term: A problem in which if white plays 1 Q—B6 and black Kt(K2)xQ then 2 B—B8 mates; if Kt does not take Q then Q—Kt7 mates."

Will F. Walker writes: "Over at the Senate doorkeeper's post, where I chance to be stationed, everybody is sorry that balancing the budget is not as easy to accomplish as this Problem 520. Incidentally, the bird who sent in No. 519, in which a mate is accomplished in one move, should have his salary cut the regular 8⅓ per cent everybody else has taken."

Problem No. 521.
By Ernest Halliwell, Bolton, England.
K on K3; Ps on KB4, K2, and QR5.
BLACK—Four pieces.

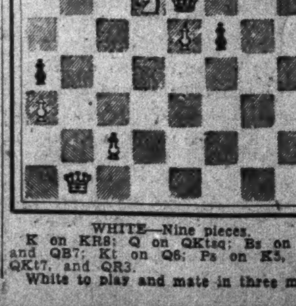

WHITE—Nine pieces.
K on KR8; Q on QKtsq; Bs on QR7 and QB7; Kt on Q6; Ps on K5, QB2, QKt7, and QR3.
White to play and mate in three moves.

ART AND ARTISTS IN WASHINGTON

By VYLLA POE WILSON.

ART interest in the White House has been enhanced since the arrival of the personal pictures of President and Mrs. Roosevelt for use in their family quarters on the second floor of the White House. Washington art collectors are welcoming a new member to their midst in the person of the President of the United States who began when he was eighteen years old and has a very rare and valuable collection of old ship prints including probably the most extensive collection of United States Naval pictures in the country.

These pictures have given the President's office and the family living rooms of the White House a most nautical atmosphere. They tempt every caller to linger to admire and examine. The President owns about 650 prints and has brought more than 300 to Washington, including his well known Hudson River collection. These are being hung under his personal direction.

The art world is also marking the hanging of another Daniel Huntington portrait in the White House. This is the portrait of Theodore Roosevelt, grandfather of Mrs. Franklin D. Roosevelt, and father of President Theodore Roosevelt, which has been brought down from the dining room in the Hyde Park House and hung over the mantel in the Monroe room, which is now the family living room of the Roosevelt family. This portrait, which is one of the best examples of the work of Huntington, is of a distinguished looking gentleman seated in a red velvet chair. He has a beard something like that worn by Gen. U. S. Grant and the artist has depicted this Roosevelt as a man of force whose keen eyes seem to follow one about the room. Other notable Daniel Huntington portraits in the White House are those of Mrs. Rutherford Hayes, presented by the Woman's Christian Temperance Union, and Mrs. Benjamin Harrison, presented by the Daughters of the American Revolution, both of which hang in the East corridor.

Unusual interest has been expressed during the last week in the thirty-seventh nanual exhibition of the Washington Water Color Club which will remain open until March 26 at the Corcoran Gallery of Art. The officers and board of managers acted as the jury of selection for the exhibition and there can be no doubt of their discrimination and appreciation after a visit to this show. The misty beauty of the boating scenes by Eleanor Parke Custis catch the eye at once. One lingers too, before a most delicately executed "Dogwood Blossoms," by Elizabeth Muhlhofer, most appropriate at this season of the year with our own dogwood blossoms due to bloom in a few weeks.

CYNOSURE AT CORCORAN EXHIBIT

"The Little One," striking etching by Afton McWilliams, which is attracting attention in the current exhibition at the Corcoran Gallery of Art.

The section of prints and drawings is an unusually attractive one showing much careful work and study on the part of our Washington artists, especially the young ones who work along this line.

The ancient skill of the Filipino women is shown with the modern examples of their art in the textile exhibition of rare fabrics and embroideries at exhibition under the auspices of Miss Sarah Metcalfe, now in progress at 1019 Connecticut avenue. Mrs. Sarah Metcalfe has spent a lifetime in the study of the arts and crafts in the Philippines.

The most ambitious exhibition of the season to be given by the Art League of Washington, and probably one that will attract a great deal of attention, opened last week at the galleries at 2111 Bancroft place northwest, to continue until April 7 Selected groups of work in various media from the studios of artists in the Delaware Valley vicinity comprise the bulk of the exhibit. However, the exhibition is so extensive, and comprehensive, that detailed consideration must be given to the work included.

Hundreds of works in oils, watercolors, etchings, sculpture, ceramics, pottery, and even furniture by eastern Pennsylvania artists and craftsmen are included in the show. Among the well-known artists included are John Folinsbee, John Nevin, Robert Hogue, Edward Shephard Hewitt, Carl Ritz, Inez McComb, Mary Bean, Robert Darrah Miller, Fred Harrer, William Goodell, Margaret Claxton, Ann Lathrop, Lloyd Ney, Julia Stone, Ben Badura, Faye Badura, Salvatore and Angela Pinto, Kerr Ebey, Virginia Mortimor, Virginia Clarke, Harriet Lord, Kurt Wiese, Felix Schelling, sculpture by Norman Mortimer, James House and a large group of nature studies by Conrad Roland are included.

In nearly every case these artists are represented with from three to twenty examples of work each, and the opportunity to see grouped work in exhibitions is unusual. The appearance of the galleries is greatly enhanced by artistic craft furniture from the New Hope, Pa., vicinity, and furnished by Fred Harrer, William Mercer, the Gothic Shop and also ceramics by the Moravián pottery.

A tea is being given this afternoon at the league in connection with the present exhibition. It is understood that the public is invited to this opening.

Florence von Schlegell and Isabella Hunner, young Baltimore artists, will open their exhibition at the Ten o'Clock Club, 1603 K street northwest, today, at 4 o'clock. At 4:30 o'clock, Willa Semple, pianist, and Margery League, soprano, will be presented in a joint recital in the music room of the club. After the concert tea will be served. There is no charge for the admission, and the music and art loving public of Washington are invited to attend this function of the Ten o'Clock Club.

The International Art Forum announces a series of three art lectures, to be given Sunday evenings at 8:15 on March 26, April 9 and April 23, at the Sears-Roebuck Art Gallery.

These lectures will be delivered by Dr. Giovanni Macerata, member of the faculty of the United States Naval Academy, and will treat of the following subjects: Byzantine and Gothic Art in Venice, Saint Mark's Church and the Doge's Palace, the art of Leonardo da Vinci, Raphael and Michelangelo, the Venetian masters of art, Bellini, Titian, Tintoretto and Veronese. All the lectures will be illustrated with slides from Dr. Macerata's marvelous collection.

Each lecture will be supplemented with a musical program to be made known at a later date. Invitations may be secured to this series by application to the International Art Forum in the Carlton Hotel mezzanine.

ACTIVITIES OF PARENT-TEACHER ASSOCIATIONS

(All material for this column must be in the State office, room 501, 1201 Sixteenth street northwest, not later than the first mail on Wednesday preceding Sunday on which publication is desired.)

The monthly conference of the District Congress of Parents and Teachers will be held Tuesday at 1:30 p. m. in the Wheatley School at Neal street and Montello avenue northeast.

The program comprises a symposium on various phases of education, the speakers being Miss Charl Williams, Dr. F. W. Ballou, Miss Mary Stewart and Mrs. J. N. Saunders.

The program will be given under the direction of Mrs. Walter C. Jones, sixth vice president and director of the Department of Education.

A recreation center has been opened at 617 Ninth street northeast, under the supervision of Miss Ella Gardner, specialist of the Children's Bureau. Miss Gardner is appealing for the following articles: Window shades, tables suitable for games, such as old card tables, chairs, lamps, pictures, books, sewing machines, jig-saw puzzles and phonograph records.

If articles can not be delivered they will be called for if the giver will send a card to the recreation center.

Mrs. Victor Gauzza, State ways and means chairman, requests that all members who have not already done so make returns from the card party and dance at once.

Mrs. Thomas Elkins, State chairman of summer round-up, requests all presidents who have not registered in the summer round-up to do so at once.

POWELL ELEMENTARY.

The study group, under the direction of Mrs. D. C. Gruver, will meet tomorrow afternoon at 1:30 p. m Miss Camblan, of the Child Guidance Clinic, will speak on "Sex Education."

At the regular meeting of the association held Monday it was voted to send $10 to the D. C. office for the milk fund. Mrs. Kinsey, membership chairman, reported three new members. On Friday of last week Mrs. G. B. Colbeck, assisted by Mrs. Kinsey, weighed and measured all the children in the school. These ratings, which formerly were sent home on the health cards, will now appear on the new report folders. An urgent request for cast-off clothing was made by Mrs. Ullman, student aid chairman. Any one who is willing to sew should get in touch with the chairman.

BRADLEY-FAIRBROTHER.

"A Visit to Holland," a play, was given by Miss Strobel's class. The Dutch costumes, properties and scenery were made by the children and the play was composed by them. Songs, dances and customs of the people were featured. The audience was well pleased.

Mrs. Neleigh, of the Neighborhood House, made an interesting address on the history and work of that institution. President Mrs. Guyer opened the meeting with prayer, followed by patriotic and P.-T. A songs.

The banner for attendance was awarded to Mrs. Head's class, Bradley School.

PEABODY-HILTON-CARBERY.

The association announces Dr. Frank W. Ballou as guest speaker at the monthly meeting tomorrow at 8 o'clock. All welcome.

JOHN EATON.

The association met on Monday. The message from the president, the minutes of the board meeting and the treasurer's report were read. Michael Brassenham accompanied them on the xylophone and then played two solos. Miss Virginia Staub spoke on "Camp and Camp Life." Refreshments were served.

EDMOND-MAURY.

The association met at Maury School last Monday evening. Miss Sybil Baker spoke on the work being done by the Department of Public Playgrounds and Mr. Clarence Albright sang. A motion was carried to enlarge the school libraries by buying two sets of books. Mrs. Kirby announced that the membership drive had been successful. Mrs. La Scola said she and some of the other mothers attended the Juvenile Court the week of March 1.

FILLMORE.

"Hobbies" will be the special topic of the next meeting of the association, to be held tomorrow at 8 p. m.

The program will be one of unusual interest. Miss Theodora George, assistant to the Secretary General of Education, will talk on "Hobbies." Dr. W. B. Bell, of the Bureau of Biological Survey, United States Department of Agriculture, will address the association on "Nature Studies in the Wise Use of Leisure." The music will be furnished by a section of the student band of Western High School.

BARNARD.

The March meeting was held on Tuesday, Mrs. A. R. Klock, presiding.

Mrs. J. N. Saunders, president of the D. C. Congress, delivered an address on the "Parent-Teacher Organization."

A pageant was given by the pupils of the fifth grade, under the direction of Miss Steele, entitled "A Trip to England," depicting in very brilliant array the life and customs of the country.

The association has recently equipped a lunch room for the pupils which is now attractive in appearance.

A report on the activities of the Grade Mothers was read by the chairman, Mrs. W. C. Goodman.

BANCROFT.

At the March meeting of the association, Dr. J. Duerson Stout, outstanding child psychiatrist, gave a lecture to the fathers and mothers present. Questions were asked and answered helping to solve the problems daily arising in the homes with younger children.

A contribution was voted to the State association. A card party will be held at Southern Dairies on Wednesday, April 5.

CONGRESS HEIGHTS.

The March meeting was held Wednesday, March 8. Dr. John C. Eckardt, guest speaker of the evening, spoke to an audience of about 300 parents. Blue ribbons were presented to 17 children. A health pageant was presented by the children of the school under the direction of Miss Florence Wilson, of the Waschington Dairy Council.

BUCHANAN.

The March meeting took place on Tuesday evening in the school auditorium. It was a fathers' night program and numbers that were interesting to men and boys were featured. After a brief business meeting, there was a chorus of 25 boys who sang the "Safety Song" as an introduction to a safety play, which was presented by a group of the Buchanan Boy Patrol. Other songs were sung following this and an address was given by Linn Drake, head of the Scout organization of the District. Then followed an interesting demonstration by a group of Boy Scouts, under Mr. Clarke. All joined in singing the P.-T. A. song as a final number on the program. The play was staged under the direction of Mrs. Edgerton and Miss Newell, while Miss Maloy directed the boys' chorus, with Mrs. Reed at the piano.

At the meeting of the parents' study group for March, which was held on Wednesday afternoon, March 15, Miss Ruth Smith was the speaker. Her topic was "Teaching First Grade Children How to Read."

BRENT-DENT.

At the March meeting of the association at the Brent School Miss Elizabeth Hummer was the speaker of the evening; her subject being "Our New Report Cards." A story was told by Miss Willamy King and two solos were sung by Miss Anna Kimball.

Miss Gibson's school, second grade, Dent, won the banner for attendance. A luncheon for the benefit of the free milk fund will be held Thursday, March 16, at the Brent School.

LANGLEY.

The Parent-Teacher Association will meet Tuesday evening at 7:30 o'clock. The half hour between 7:30 and 8 will be used for conferences between parents and teachers in the classrooms.

At 8 o'clock, in the auditorium, Dr. Winifred Richmond, psychologist, will speak on "Some Phases of Adolescence," a talk valuable to parents and teachers of junior high school pupils.

Following the talk students of the Latin and French departments will present two interesting plays.

BLOW-WEBB.

At the last meeting of the association Mrs. Francis, who is connected with the Dennison Vocational School, gave her talk on this institution. A representative of the Washington Dairy Council, Miss Enwright, spoke on "Proper Diet."

The customary reading of the President's message was undertaken by Mrs. Corita Syler, one of the kindergarten teachers at the Webb School.

During the course of the meeting Mrs. Catherine Davis, chairman of the "child welfare committee," made the report for her committee. She told us of the help extended by the association to needy families during the winter.

The next meeting of the association will be a night meeting at the Blow School. Miss Marie A. Turner, principal of the Blow-Webb Schools, will talk to us about developing a "Proper Respect for Public Property." We are in hopes of a large attendance at this meeting, as a very beneficial talk will be given by Mrs. Peeples, director of the Community Center of Washington. She will talk on the "Function of the Community Center."

OYSTER.

The executive board met in the library of the school on March 1, at 11 o'clock. The general meeting of the association was held in the auditorium of the school on Monday at 3 o'clock.

Mrs. Lossow, president, presided. The fathers' program, which was to have been given on Friday, was postponed until a later date. A benefit movie will be given some time in April.

Mr. Dresser, of the Smithsonian Institution, gave a most interesting illustrated talk on travel through the Scandinavian countries. After the meeting tea was served.

MACFARLAND.

Receipts from the card party held on the evening of Wednesday, March 8, were very gratifying, 66 tables of players having been accommodated and other revenues received from the sale of candy and cash donations.

The regular March meeting will be an open house, beginning at 1 o'clock tomorrow. Conferences with the teachers may be held after 3 o'clock and tea will be served.

A meeting of mothers of 9B pupils was held on Friday, to make plans for the spring graduation.

STUART.

The association is planning a banquet for the boy patrol to be given Thursday, at 6:30 p. m. The guest speakers will be Mr. Selden Ely, supervising principal; Police Officer Jenkins, of the Ninth Precinct; Inspector Lamb, of the Metropolitan Police Department; Miss Beller, in charge of the boys; Mrs. L. Berryman, and Mr. and Mrs. Claude Schwartz.

POWELL.

The first of a series of lectures on adolescent problems will be given on the evening of March 24. Dr. Ray H. Everett, executive secretary of the Social Hygiene Association and former editor of the Journal of Social Hygiene, will be the speaker, and has chosen for its subject, "Youth of Today."

Other lectures arranged by Miss Myrtle Moore, study group chairman, are to be held on the following dates: April 7, April 28, May 5, May 19 and June 2. The regular conference of parents and teachers will be held on Wednesday afternoon, at 3 o'clock. A tea in honor of the faculty of the school will be held on the afternoon of March 29, from 3:30 to 5 o'clock with Mrs. John W. Edwards and Mrs. E. B. Pristoe in charge.

RAYMOND.

Fathers' night was celebrated on Monday evening with a program given entirely by the fathers. The entertainment consisted of an address by Mr. Earl Trager, of the National Parks Service; tap dancing, tumbling and several entertaining dramatic skits. Refreshments were served.

A check for $58 was sent to the emergency committee for feeding children.

CURTIS-HYDE-ADDISON.

The monthly meeting of the association was held in the Curtis School on Monday evening, at which time plans for the summer roundup were made. Mrs. Hanake reported the progress that is being made in serving midday meals in cooperation with the hot-lunch committee.

Mrs. H. W. Draper spoke on "The Child Who Has Insufficient Sleep." Moving pictures depicting the troubles of a telephone were shown by representatives of the telephone company. Miss Backus' 5B grade was awarded the silver cup for having the largest number of parents in attendance.

CENTRAL HIGH.

The association will hold a conference meeting of parents and teachers tomorrow at 2:30 p. m.

WHEATLEY.

The second grade's tea for mothers will be held Wednesday at 2 o'clock in Mrs. Schonberger's classroom and work will be demonstrated by the pupils under her guidance.

These teas are being held in each grade to promote acquaintance between parents and teachers.

Mrs. Kettering with her group of pupils attended the last symphony concert of the season. Girl Scouts, accompanied by Miss Mellichampe, Miss Leets, Mrs. Marks, Mrs. Fenton and Miss Mortimer will attend the party to be held in Constitution Hall, where Mrs. Roosevelt will be the guest of honor.

WOODRIDGE.

Miss Bertie Backus, chairman of the character education committee, spoke on this subject at the March meeting of the association.

Under the direction of Mrs. D. H. Pratt, the leader of Girl Scout Troop No. 25, an interesting program was presented.

The study group continues to meet each Wednesday afternoon under the direction of Mrs. O. G. Hankins, chairman.

Miss Marceron's grade won the attendance prize.

GORDON.

The association met in the school auditorium on March 8 with a large group of members present. Two of the teachers, Mr. Wallis, head of the mathematics department of the public schools, and Mr. Willet, of the Council of Social Agencies, were speakers.

A change in the by-laws was decided upon at this meeting to take effect at the April meeting. The slate of new officers will be announced at the April meeting, which will be held in the afternoon.

BLAIR-HAYS.

The monthly business meeting was held at the Blair School March 9 at 3 p. m. Herbert L. Willett, jr., was the speaker for the afternoon, his subject being "Washington's Present Relief Problem."

Mrs. Arthur Ridout reported success in having Fifth street between K and L streets blocked off at recess.

The association joined Miss Craighill in thanking Mrs. O. Breen, student aid chairman, for the marvelous piece of work she is carrying on. Mrs. Olive Thompson reported the Schick test will be given in the two schools at an early date.

Mrs. Maude Meyer is in charge of a benefit play to be given at the Good Shepherd Church, Sixth and I streets northeast, March 24 at 8 p. m. Anyone wishing tickets will please get in touch with Mrs. Meyer at 814 Tenth street northeast.

BRIGHTWOOD.

The association held its March meeting in the auditorium of the school on Monday evening. The guest speaker of the evening was Mrs. Elizabeth Peeples, first principal of Brightwood School and now director of Community Center work. Music was furnished by the Glee Club of Mrs. Van Driesen. Miss Holzer's class won the banner for attendance.

WHITTIER.

"School and Neighborhood Gardens" was the topic for the meeting of the Whittier Parent-Teacher Association, held at the school Monday.

The study group chairman invited mothers to attend the "Discussion Group" to be held at the school Wednesday, March 15, at 1:30 o'clock. "Whining and Temper Tantrums" will be discussed at this meeting. Mothers were also urged to come to the "Question Box" meeting to be held on March 29, at which time Dr. Kramer will preside and questions on child problems will be discussed.

It was moved that $5 be donated to the State office to be placed in the emergency milk fund to be used to supply free milk for undernourished children. A motion was also made that $5 be sent to the State office to go into the expense fund for this year's convention which is to be held in Seattle.

Miss Johnson's room won the attendance prize. Miss Green explained the new report cards and new character markings on them which are to be given out this month. Miss Pass displayed the set of books which she purchased with the prize money her room won for high attendance of parents last month.

Mrs. Davison has been appointed publicity chairman on the executive board at the State office and emblems in the form of pins may be ordered from her. Class teas were given by the grade mothers for Miss Hellman's and Miss Scott's rooms.

Mrs. Gates, former president, sang "The Reveries," and "There Are Fairies in the Bottom of My Garden," accompanied by Mrs. Holland, one of the members.

Mrs. Gwill, secretary of the Takoma Park Horticultural Club, and Mrs. Ewing, chairman, garden committee, Takoma Park Women's Club, spoke on gardening and flowers best suited for small gardens and also gave helpful hints on planting and making successful slips and cuttings.

Duets were sung by Miss Hopkins, a teacher, and Miss Neifert.

JEFFERSON.

Two surprises are in store for all who will attend the meeting of the association tomorrow night at 7:45 o'clock in the school assembly hall, Sixth street and Virginia avenue, southwest.

After the business meeting, Mrs. Julia Zimmerman will present a program consisting of two parts. Part one will include a speech on "The Worthy Use of Leisure Time," by Mrs. Clara Neligh, director at the Southwest Neighborhood House.

The children will contribute the second part of the program by repeating their assembly of Friday, March 17. This series of sketches will show the culture of the Japanese and Chinese civilizations. It is a fine example of extra-curricular activity.

Mrs. William Bonsall held a party Monday night at her home to raise funds for the P.-T. A treasury. A large group attended.

BOOKS AND AUTHORS

By ELISABETH E. POE.

THE fiftieth anniversary of Richard Wagner has brought into the light of day a series of memoirs, letters and recollections. It is difficult at a first glance to realize that Wagner has only been dead for 50 years because his work has become so classic that it appears to have all the tradition of age about it.

Of course, until all who knew Wagner in life have themselves crossed over the great divide, we need not expect an entirely impartial estimate of this man. Personal acquaintance, somehow, always seems to color the literary judgment of a career. This has been as true of Wagner as of any other man.

Glancing over the recent volumes that have been devoted to various phases of the life of this master of music, the attention is at once arrested by the most recent of these publications, "The Life of Richard Wagner," by Ernest Newman. It was published by the Alfred Knopf Co., of New York, and is only the first volume of what will no doubt be the definitive and authoritative life of Wagner.

Mr. Newman, as a first step, has wisely documented his facts and writes nothing that might be construed as being "off the record." In this he has given added value to his book. There is no sense in indulging in fiction when the facts are so available. If all the Wagner biographers had adhered to this principle much of the turmoil of opinion about Wagner would never have gained the headway it has made in the last few years. Of course, such a wealth of material brings only added responsibility to the biographer, but it is a burden that Mr. Newman has cheerfully assumed and one in which he must have felt the joy of the craftsman who finds his tools at hand ready to begin the great work of either literary or musical creation.

Woodrow Wilson is a figure who will grow with the years and biographies of him increase in number. The latest one, "Woodrow Wilson, the Man Who Lives On," by John K. Winkler (The Vanguard Press, New York), has many points of merit. Mr. Winkler looks on life ever from the reporter's vantage point and this is one of the things which make him a good biographer.

Of course this life is not comparable as a historical document with the monumental works of Mr. Ray Stannard Baker, the official biographer of the late President. Yet it has its value in presenting the story of the war President in such terse, interesting fashion that the reading of the book would give one a working knowledge of the life of its subject.

There is a distinct psychological understanding of Woodrow Wilson, the man, that we sometimes have found lacking in the more formal presentation of the historian. One feels in reading Mr. Winkler's graphic sentences as if Woodrow Wilson were actually living again.

History itself will be the final judge of Woodrow Wilson. Yet, such books as that of Mr. Winkler's tend to keep the picture of this man fresh in the minds of a public all too prone to forget in the rush and turmoil of a speed-mad age.

More yesterdays are recalled in Edgeumb Pinchon's "Viva Villa," fresh from the presses of Harcourt, Brace & Co., of New York. He pictures this amazing figure in all its warm Latin hues of banditry rascality, native shrewdness and withal a certain attraction to those who love the swashbuckling type of human beings and can find time to indulge this propensity.

In his book, Mr. Pinchon has drawn a remarkable picture of the Villa years in Mexico, those terrible years when this much abused country groaned under his iron heel as it had those of other oppressors. Naturally, perhaps, he has tried to paint Villa as of heroic size, which was something of a mistake. He was not a gigantic figure in the history of our neighbor of the south. He simply had the power for evil and knew little of the right use of power, save for his own immediate good. The life story, though, is a thrilling one, just as good as fiction—and in some respects a little better than most fiction—of the 1933 brand, at least.

The romance that hangs about the gray uniform was no more personified than in the character and person of the great Creole, Beauregard. There are entertainment and much instruction and an insight into the emotions of life in the South during the Civil War in the recent book by Hamilton Basso (Charles Scribner's Sons, New York) under the title of "Beauregard, the Great Creole."

The relations between Beauregard and Jefferson Davis have been a delicate subject since, but the author has handled them with tact, although he is frank in his explanation of Davis' dislike of Beauregard. He points out that the fundamental reason for the lack of harmony between these two Southern leaders was fundamentally because of the difference in background and temperament. Of course, this book will raise a storm of protest because of the allusions not flattering made to Jefferson Davis. But it is a well written book and shows that the author has spent much time on its production.

With all eyes turned to Los Angeles since the news of the earthquake, the new book by Morrow Mayo, "Los Angeles," will be much read. There are many beautiful illustrations included in it by the publisher, Alfred A. Knopf, New York. The lure of the city is told in straight-away narrative, but a vividly descriptive style makes it much more than just a history of a city.

The romance which hangs about the life of a city as well as that of a human being is fully appreciated by the reader. The author has spent much time in research, and the book contains many unusual bits of information, although, strictly speaking, it is not a history.

The art of the common man in America is the theme of the interesting little book just published by W. Q. Norton, New York, on "American Folk Art," with the text by Holger Cahill. Mr. Cahill discusses the rise of interest in American folk art within the past few years.

How to Keep Well

By DR. W. A. EVANS

CARROTS AND VITAMIN A.

THERE is a folk belief that eating carrots will improve the complexion. In arriving at this our ancestors got the thing hind end to. If a person will eat enough carrots, will stick to the diet long enough, and will consume nothing but the yellow kind, in course of time he will become as yellow as a pumpkin.

If he goes to his doctor to find out what is wrong and fails to tell his counselor that he is a carrot eater, and one who has worked overtime at the job, he may get a diagnosis of yellow fever, yellow jaundice, gallstones, infected gall bladder, chronic malaria, cancer of the liver, pernicious anemia, or some other yellowing disease. He may even be accused of associating with rats and of having borrowed a jaundice-causing microbe from his associates.

The yellowing caused by a carrot diet is harmless enough, so far as life and even health is concerned, but that is a mighty poor recompense for a woman who wants to wear a low-necked dress and who yearns for a pink complexion. In some ways it was too bad that we found out what eating carrots could do and became afraid of them at just this particular time. Of course, we should have suspected this a long time ago, for have we not known a long time that if the cows ate carrots, pumpkins, and other pigmented food they gave rich looking milk, the butter from which needed no artificial coloring? But though we should have known we did not, and here the facts come bursting forth just as we learn that to be healthy we must eat foods rich in vitamin A and, of these, the best is carrots.

The teaching now is that vitamin A is much the most potent of all in resisting infections. Children who get enough of it seldom have measles, whooping cough, and the like, and they grow according to schedule. Older persons who eat their daily ration of carrots escape pneumonia.

Furthermore, the best carrots for the purpose are the golden yellow kind. One laboratory reports that there is twelve times as much vitamin A in garden varieties of tender yellow carrots as there is in the tougher, whiter varieties that grow in the fields.

Fortunately for us, the carrot is not the only source of this valuable food ingredient. It is found in spinach, tomatoes, and probably in all the colored vegetables and fruits. It is found in all dairy products—in eggs, in fish liver oils, and perhaps in many other foods. The laboratory workers know just about what is the chemical constitution of this vitamin. And they may be able before long to make it in factories. They hope what they make will equal nature's product in the kick peculiar to the substance.

* * * * *

BLAMES PRIMROSE.

Mrs. L. D. writes: A correspondent wrote you that she had a rash on the wrist and wished to know what to do for it. Advise her if she has a primrose plant in her house to take it out of doors or at least set it out of her way. I was troubled the same way until I got rid of the plant.

REPLY.

If she does not have a primrose plant in her house let her look for some other cause and banish it.

CAPITAL WOMEN ARE TAKING TO KNITTING, FOLLOWING MRS. ROOSEVELT

5 o'Clock Tea Gowns Rising In Importance

What to Wear Calling Upon Mrs. Roosevelt Engrosses Capital Women.

By VYLLA POE WILSON.

MRS. ROOSEVELT has made daily 5 o'clock tea fashionable with the announcement that she will be at home every afternoon at 5 o'clock for tea for the benefit of the official women who wish to see her at that hour. Clothes for this end-of-the-day function have become more important than they have for some years.

Of course there are those who wear the same clothes for their tea parties as they have on all afternoon, but many women like the softness of the chiffon or velvet tea gown of the formal variety as more suitable for the twilight hour. There is a graceful queenliness about the modish tea gown, with the long hanging sleeves and trailing skirts which add to the picturesqueness of and fits in so well with the gleaming silver and china and flowers of the tea table. In Washington this hour has become most important because so often the gentlemen of the family can also be present for a little chat and to quaff of the "cup that cheers but does not inebriate." It is worthy of note, too, in spite of the antiprohibition legislation how many "cocktail-serving families" serve real tea at tea time.

Dinner and Supper Gowns.

The importance of the informal dinner and supper gown is also being given serious consideration by the women of the old and the new deal, for with so many new people in Washington "get acquainted" is the keynote of every day. Since there is to be very little formal entertaining among the new officials the informal functions will demand many chic costumes suitable for this type of entertainment. There is no doubt that the woman with clothes-sense realizes that she has to be better dressed for a small party than for a large one. At the small party clothes come under much closer scrutiny. As for getting acquainted there is no doubt that the new officials will get more friendly and really to know each other better at informal functions than they would at formal state affairs, where they would have so little opportunity for friendly chats.

Many of the informal dinner and supper gowns seem just now of lace and chiffon and flowered silk will do duty for formal afternoon events when the weather is warm. Most have some kind of sleeves. All have an extra coat or jacket.

Summer furs are one of the inconsistencies which seem destined to prevail in the first summer of the new democracy. White fur of all kinds will be used on all varieties of summer fabrics, even for collars on summer sport clothes.

Worn By Mrs. Roosevelt.

Mrs. Roosevelt's penchant for blue is seen in the morning dress she appeared in for the first time last week. It is of a deeper shade of blue than Eleanor blue velveteen and is made on sport lines with collar and cuffs of a lighter shade of blue flannel.

Mrs. Richard Ely, daughter-in-law of the Governor of Massachusetts, who still lingers here after the inauguration festivities, was admired at dinner one night in a spring-like gown of pink crepe made on closely molded lines with a rather wide hem. With this she wears a jaunty little cape of the same material with a collar of white fur.

Those who steal time from their busy day to gather about the late afternoon bridge table, and many prominent Washington hostesses do, frequently wear costumes which they can keep on if they are late for dinner at their own home or even an informal function at the home of a friend. Mrs. English Gordon, of Philadelphia, who is well known among bridge playing social circles in Washington as well as her own city, had on one afternoon for a game of bridge, a dress of magenta rough crepe, made quite long and with leg-o-mutton sleeves with the only embellishment rows of hemstitching. Another afternoon Mrs. Gordon wore a dress of ruby velvet made with short puffed sleeves and a princess effect and was all ready for an informal dinner at the home of a friend without going home to dress.

Mrs. Hull Wears Pink Crepe.

The stately grace of Mrs. Cordell Hull, wife of the Secretary of State, is well set off by her new evening gown of flesh pink crepe draped in soft lines and with a short train. Mrs. Hull is one of the first women of the new official circles to appear in a spring-like printed silk suit with a seven-eighth length coat to match.

The engaging beauty of Sue Pollard, daughter of the Governor of Virginia, now Mrs. Herbert Boatwright, is enhanced by the alluring quaintness of her dress of pink lace, made with many ruffles and short, puffed sleeves. When Mrs. Boatwright needs a wrap to wear with this dress it is of pink velvet, with a wide, white ermine collar.

Good looks and cleverness really go together in the person of Mrs. John C. Greenway, of Arizona, who has among her other distinctions, the fact that she was bridesmaid for President and Mrs. Roosevelt and will, without doubt, be the new representative from Arizona. Mrs. Greenway has been constantly entertained in Washington during the past few weeks. Her clothes worn at these entertainments have been much admired. At a luncheon one day she was the very spirit of spring in a dress of brown and tan and green flowered material, with a gay little spring hat of light straw with tiny flowers tucked in the brim. She looked handsome at a dinner party in a dress of shimmering pink satin with sequin embroidery and a swaggering cape of the sequins flung over one shoulder.

New Parisian Hats Seven Inches High

Agnes, in Paris, has created a sensation with her new collection of hats with crowns 6 or 7 inches high, cones truncated near the top. Some have tiny straight brims, some rolled edges, some have visors.

Reboux also develops the high crown, often draped, sometimes a regular cone shape with flower or feather pad trimming placed on the crown emphasizing its importance. Hats are posed straighter, with the line highest at back and accenting the forward plunge.

For That Mannish Outfit

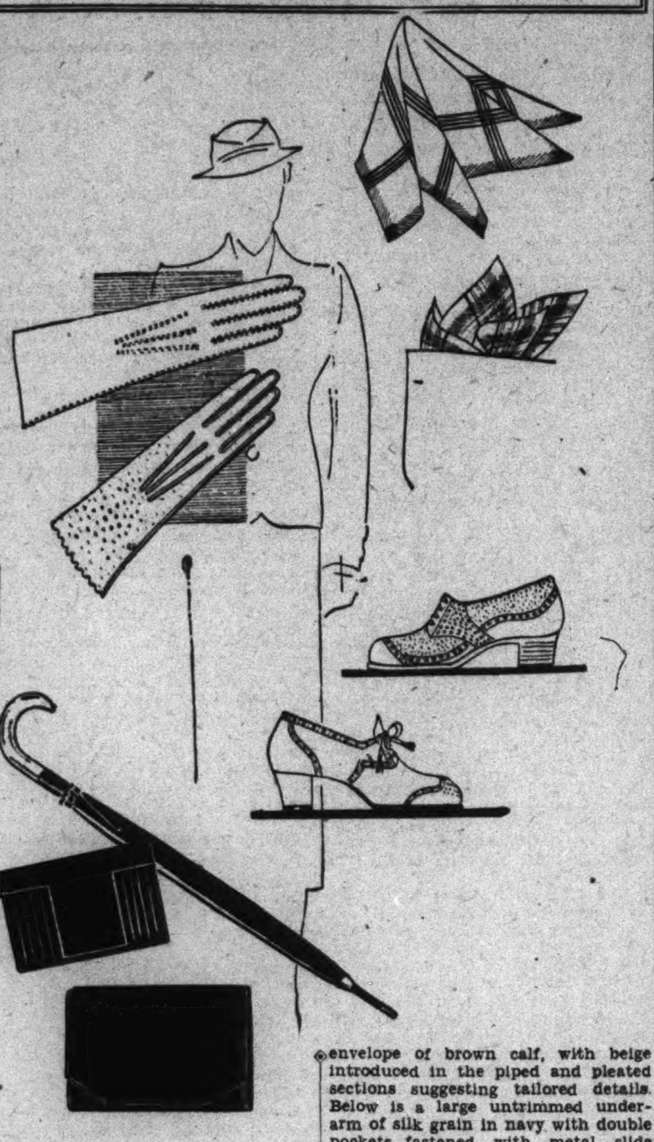

Gloves—Slip-ons as are shown here, are equally good and mannish in the one-button.

Umbrellas—Transparent pyralin in crystal (or even a malacca) features a crook handle for the black silk umbrella, twisted up in sturdy fashion.

Handbags—Top of the trio is an envelope of brown calf, with beige introduced in the piped and pleated sections suggesting tailored details. Below is a large untrimmed underarm of silk grain in navy with double pockets fastened with metal slide fasteners.

Handkerchiefs—Two plaid types.

Footwear—Two blucher oxfords, the upper one in pin seal (or suede) and calf with broguing and a decorative saddle, and the lower one in all-calf with classic wing tip and foxing.

(Copyright, 1933.)

New Prints for Apparel Are Conservatively Gay

Checks, Plaids and Stripes Lead Designs, With Color Combinations in Monotone; Gray Popular Hue for Spring, Chicago Stores Show.

Chicago, March 18 (A.P.).—A print frock is a good "pick-me-up" for the midseason wardrobe.

The new prints are gay but not as bizarre as last year. The designs are more conservative and the color combinations more subdued. The patterns are generally smaller.

Checks, plaids and stripes are leaders. Polka dots are still in the picture, but in many the dots are here and there instead of being in a set pattern. "Raindrop prints," one might call them.

Many of the new prints have designs executed in two shades of a color on a background of another shade of the same color—monotone prints. Sometimes there is white in the design. Many of the designs look as though they were sketched in and give rise to the name of "pencil prints."

In floral designs, which are good, the patterns are either small or conservatively done.

Many of the prints have designs done in the "moderne" manner and they are proving popular with the dressmaking houses. Frocks in these prints are to be seen up and down State street and in shops along Michigan avenue.

In some prints the design is on the diagonal, or the frock is made up so that it is. Some prints have a design imposed upon diagonal stripes.

Gray is an excellent color this spring, and it is to be found in the design or background on the print collection. Blue and white, brown and white, black and white are good combinations. So are prints in reds, the wines and greens.

Different Colored Palms in Gloves

London, March 18 (A.P.).—Englishwomen are now wearing gloves with different colored palms—green or brown—with chamois-leather tops to the hands.

Some of the newest have little eyelet holes cut in the chamois leather so the knuckles may have freedom. String-covered fingers to strengthen golf gloves are another novelty, while for the woman motorist there are long elbow gauntlets in pigskin, lined with fleecy wool.

Tuxedo-Dinner Suits for Women

New York, March 18.—Fifth avenue shops have already displayed the formal tuxedo-type dinner suits for women, mode with trousers, and one window display is devoted entirely to formal mannish fashions for women.

In this window the black twill tuxedo with satin lapels worn with white satin waistcoat is shown and the top coat to accompany, likewise in black twill with satin revers and double-breasted closing is presented to accompany it. Two possible hat choices are shown in this display—the exaggerated fedora with deep crown crease and high back, or the sailor with gently rolled sides. A white silk scarf monogrammed in black, and black cane and white handle, are included as accessories.

Evening Ensemble In Pink and Coral

Paris, March 18 (A.P.).—Mme. Emile Fould attended a recent smart evening party wearing a striking ensemble of pale pink and coral. Her frock was of pale pink crepe designed on lines which clung closely to her figure, and her wrap was of coral velvet.

New Wrinkle Seen In Shantung Hats

Paris, March 18 (A.P.).—Printed shantung hats are a new wrinkle in spring chapeaux.

They are designed like sailors with low crowns and narrow brims. Most of them are worn with tailored suits having blouses of printed shantung to match the hats.

Varied New Uses for Monkey Furs

Paris, March 18 (A.P.).—Monkey fur is widely used this season in new and interesting ways. A beige wool coat has a broad "tray" shoulder line edged with brown monkey fur, a bright red crepe three-quarter-length evening wrap has shoulder pieces of black monkey fur and dark wool coats are collared with the long-haired pelts.

Little jackets made entirely of monkey fur and capes edged with the same pelts are also seen for dinner wear.

SPRING STREET AND SPORT SUIT

Minna Gombell's spring street and sport suit is of finest gray wool, simply cut, both as to skirt and coat, which fastens on her left hip with three metal clasps. She chooses a plaid gray silk blouse and a gray silk and wool sailor to add informality to her costume.

All-Silk, Pure Dye Fabric Is Much Favored

Material Is Declared Good Investment for Spring and Summer.

By DARE.

Everywhere one hears of a definite tendency on the part of the customer to buy materials of better quality—and higher price. Nothing is quite as unsatisfactory as a cheap or poor grade of material—it looks what it is, it wears as it is, and it is just generally disappointing. Not that you can not buy excellent qualities of fabrics for very few cents or dollars, especially at reliable stores on sales or remnant counters.

An "all silk, pure dye fabric" is a good investment. Any reliable store that advertises silks as such, or whose saleswoman emphatically states that the silk you are buying is such, is ready to back up its or her word.

Silk, mixed with rayon, or wool, or cotton or anything else, is frankly called "novelty weave," and you know that what you are buying is one of these mixtures. Some are better than others in wearability—this is, unfortunately, something that you have to find out for yourself. Use your own judgment—and be not intrigued by surface color or any other consideration if you have even a sneaking suspicion that the material will stretch or sag or fade.

Something Practical.

Pure dye all-silk crushed crepes with a crinkled surface are an excellent buy. These are often called "uncrushable," but this only means that the elasticity of the weave makes wrinkles shake out of their own accord. In this type of fabric—a warning. See that your crepe is not too elastic, nor too loosely woven. The one that is too spongy simply can not hold its machine stitching—threads and stitching not being elastic. And the one that is too loosely woven will pull out at the seams—if not all the way out, then into a ladder or lacy effect that shows your lighter colored lingerie through it. Other than these two points, these so-called uncrushable crepes are splendid for traveling or any occasion which necessitates their being wrapped or packed even for a short while.

Taffeta, foulards, silk organdy, chiffons (mousseline in French) all silk satin, and either flat or canton crepes are the silks of the season. And any one of these might be cire, or flat, or stiffened, or crinkled or printed. Silk grosgrain is a lovely fabric, too. This fabric is often confused with its cotton sister, but an all silk grosgrain is distinct. It is especially good as a background for print or odd weaves—not novelty fabrics, those where both background and pattern are silk.

And Printed Chiffons.

And I know you're dying to know about printed chiffons Yes, they are still with us, and their designs are distinctly of this season, too. Medium sized motifs and massed floral designs are the rule. The combinations based on several tones of one color are especially good, and very flattering. And you can use pastel and dull chalky effects, or brighter colors, as you wish.

For more sophisticated printed chiffons, stripes, coin spots and plaids are smart. The stripes in one, two or three colors, in any width, and either horizontal or vertical or barber pole. To put it more simply, dots are of any and all sizes, and colors on chiffons this season, plaid is of any color and every type and width and stripes desired.

The silks for hats and blouses, scarfs and gloves, and all the odd things that a certain type of stiffish silk is doing this season, are smart in rather bright colors. The patterns are wide or small, and all bright colors on white, or string colored backgrounds. Navy and yellow with white, for instance, is smart with a suit or dress of string color, or gray with brown, white and yellow. Hard to picture, but chic and new as anything when you see them.

This has been rather concentrated silk news, but if you follow it, you can't go wrong in silks this spring and summer!

(Copyright, 1933.)

Satins in Delicate Shades for Summer

Satin is enormously indorsed, and is expected to materilaize this summer mostly in lacquered accessories and supple evening gowns in delicate shades like pearly pink or blue and nude.

Lace and Chiffon Much Used for Gowns

The first dress combines Chantilly lace with matching marquisette, in a lovely sea green shade. The looped sleeves and hip-yoke are interesting details.

A lively flame shade of red is chosen for the lace costume, the cape using matching net for the upper part suggesting a yoke. The hemline is gracious, trailing slightly.

The tiered skirt is an important style feature of the black chiffon gown, the tiers tailored and shallow. The cape is detachable and a feminine touch is reflected in the pink velvet flowers at the waistline.

Pastel gray chiffon is selected for the gown at the extreme right, with covered shoulders and fullness flowing gently from a high line important. Varicolored flowers are pleasant trimmings.

(Copyright, 1933.)

Tennis Frocks Short-Skirted and Sleeveless

Paris, March 18 (A.P.).—Sleeveless short-skirted tennis frocks only three inches below the knee featured a spring sports show displayed today in the presence of Suzanne Lenglen and throngs of press representatives.

A white crepe tennis dress with a brief pleated skirt and a round neckline edged with red and white ribbon, and a white cloque cotton frock with short gored skirt and a blue and white gingham girdle, were the outstanding models of the show, which ended the first week's displays.

Barebacked bathing suits with abbreviated skirts, designed in red and white checked jersey, and barebacked striped linen beach dresses, marked the beach styles, without a single pajama being shown.

A slightly lowered waistline two inches above the hip bones, fuller skirts twelve inches from the ground, and plain sleeves, marked the spectator sports clothes, which featured colored linen suits with short-sleeved blouses in contrasting hue.

White pique princess evening gown, with fagoted seams and threaded colored ribbons, and a red and white checked laquered silk and wool mixture evening frock were outstanding in the night mode.

Other houses featured beige and brown striped wool ensembles with plain skirts, three-quarter length coats, and short-sleeved jersey blouses with scarves tying in a big bow under the chin.

Gibson Girl Back On Fashion Plates

The Gibson girl staged a revival for herself with the influx of the cannotier, as sponsored by such couturiers as Talbot and Agnes. When Americans got through translating cannotier, they found it was just the old-time sailor back again, looking not a bit old-fashioned. Subsequently, the sailor has appeared in all big French and American collections, done one way or another. Now, we feel that, very tiny and "high" looking (in line with the spring millinery trend), it will occupy an even more prominent position than it has done. An amusing point in this back-to-Gibson movement is the revival of the separate skirt and blouse. Along with the great enthusiasm for suits this spring these are popular and promise to vie with dresses.

For a limited income, the advantages are obvious. You buy yourself a well-cut wool or silk skirt and a half a dozen blouses. You can ring all sorts of combinations and make your wardrobe look much larger and more elastic than it really is. Nice for girls with jobs. Especially in the warm weather, when washable blouses can be dumped into the tub at night and kept fresh and crisp looking at no expense at all. The blouse almost invariably contrasts the skirt both as to color and material.

The dark blouse with the lighter skirt is decidedly good now, very neat looking and becoming. High-necked blouses often sprout bows under the chin, not to be recommended to any but the very gayest, youngest faces. By the way, a good-looking tweed or knit cape would look well over a blouse and skirt get-up. Or one of the loose, raglan swagger coats, full length or to the finger tips.

Cire Satin Jacket for Evening Wear

Paris, March 18 (A.P.).—Cire (waxed) satin jackets are among the favorite spring evening wraps for less formal wear. Bright red, black and white are the favorite shades.

The jackets, which are hip-length models designed along tailored lines, are generally worn with frocks of black crepe, lace or mousseline.

New Streamlined Coats Featureless

Paris, March 18 (A.P.).—New streamlined coats without a single touch of fur are featured in fashion shows as an economical offering of elegance for the spring of 1933.

They were designed on slim, body-fitting lines with the silhouette unbroken by extraneous touches. Some were collarless and others were finished with cloth scarfs. The fabrics were of supple wools and the colors were bright red, navy, beige and gray.

New ensembles combining plain wool skirts and matching seven-eights length coats capable of being worn with many blouses or frocks were shown as a second economy gesture. Economy novelties also were marked in long-sleeved frocks of beige, blue and black wools which were accented by belts of woven string of many colors or scarfs lined with plaid kitchen gingham.

Feather Trims Employed on Evening Wraps

Paris, March 18 (A.P.).—Frivolous feathers joined the style pageant today as spring raiment for 1933 femininity when a leading designer displayed evening gowns and wraps in brilliant hues accented by feather trims.

A crepe evening gown in a new shade of pale blue called lovebird blue and having a low back decollete outlined in blue kingfisher feathers accompanied a brown velvet hip-length cape collared in brown ostrich feathers. A full-length wrap of lovebird blue velvet was collared with matching blue coque feathers, while a black satin gown had a matching waistlength jacket with short sleeves banded with pink feathers.

Evening gowns generally were designed with instep-length skirts, natural waistlines and low back decolletes. Among the outstanding models were a black net embroidered with gold dots and worn with short gloves of the same fabric. A pale blue organdy designed with shipped shoulder puffs and a rose, blue and black serpentine crepe dinner gown designed with short puffed sleeves.

Daytime frocks stressed the gayest printed crepes, often worn with short capes of dark or neutral colored wools. A mauve gray printed marocain frock was accompanied by a gray wool waistlength cape trimmed in gray fox, and a red, green and black cobweb print had a short black wool cape finished with a scarf of the same print.

Revivals In Jewelry Take Varied Forms

One of the revivals in jewelry is the cameo brooch used by Lyolene on an 1830 girlish white muslin dress . . . there are big coil designs in double-headed pins used to accent knitted pancake berets (another accessory shop idea) which Vera Borea features . . . the dog collar which one jewelry house is reviving has already been reported.

Contrasts Approved In Tricolor Schemes

String color is the second fashion shade on the color list, far ahead of gray.

Contrast is strongly approved, in tricolor themes, or light and dark shades of one color together, particularly blue. Organey reds represent the favorite bright color.

Palm Beach Shows Favor to Umbrellas

Palm Beach, Fla., March 18 (A.P.). Victorian modes are worn by vivacious maids and matrons in Palm Beach, but are endowed with a jauntiness quite unknown to the great grand mother of the Prince of Wales.

Capes, puffed sleeves, ruffles and tucks adorn the new frocks and ensembles noted at smart affairs here.

Mrs. John T. Welsh, of Philadelphia, featured a sports frock of shell pink angora with a detachable cape at sports events. A band of white angora outlined a high neckline.

Mrs. Robert A. Kennedy, of Forest Hills, Long Island, was seen wearing a becoming frock of sunset pink with group tuckings on the skirt. Her costume jewelry was of moonstones.

Mrs. Richard Croker, widow of the Tammany leader, wore a white tailored coat with collar and cuffs of brown fox when she attended a tea this week.

Mrs. Henry J. Hinde, of Toledo, Ohio, sponsors a dinner gown of black chiffon velvet, trimmed with brilliant beads at the neckline and on the short cape.

Miss Florence Carpenter, of Philadelphia, utilizes for shopping a rough crepe frock with green and white checked taffeta ribbon at the waist and throat. Her shallow brimmed white hat was trimmed with scroll work on the brim. She carries a square bag of green wooden beads.

Mrs. George Shevlin, of New York, sponsors a suit of rippled knit material worn with short blue jacket and blue and white scarf.

For its gay and intimate little parties, Palm Beach likes a candle light shaded with a lamp chimney This is an adaption of the lights used by Spaniards in old St. Augustine long before Palm Beach was founded

For sports, yellow gloves knitted of string and lined with cashmere are favored. Umbrellas are finding their place in the sun. This resort likes them with short handles carved like a parrot or duck.

Velvet Flower Put On Velvet Gown

Paris, March 18 (U.P.).—To take one small flower and by putting it in just the right place on an evening gown, as Nicole Groult does, is sufficient proof of being in the inner circle.

The gown we make reference to is of crepe and the flower is of velvet—that all-important contrast of these two materials.

Lucien Lelong uses eight strass stars on a black evening gown as a brilliant idea in decoration. The shoulder traps divide, back and front at the tip of the shoulder, making two, at the ends of each prong placing one of the glittering stars. The black of the gown is velvet, which is a superb background for the sparkling effect.

Redfern uses velvet bows on a daytime dress of crepe romain to smart advantage, assisting it with velvet accessories as gloves, hat, purse and sometimes a belt.

Straighter Lines Used in Silhouette

Straighter lines, though often bias cut, are the basis of the new silhouette — hobble-skirted narrowness sometimes. The waistline generally has a lower aspect, adopting the hip-top line.

Tiered skirts are the latest acknowledgment of Gibson Girl style influence. Period influences referred to are Gibson Girl, Directoire and Tyrolean.

Knitted Wear Given Impetus By First Lady

Washington Shops Offering Attractive Articles Cheap, Meanderer Finds.

By THE MEANDERER.

SINCE the day Mrs. Franklin D. Roosevelt took her knitting bag along when she went to listen to the doings of the Congress, knitting needles have clicked with gaining momentum in the Capital. Whether Mrs. Roosevelt was knitting a wee sweater for her 4-month-old grandchild, now a guest in the White House, or whether she was busying her hands on a larger garment, doesn't matter so much. She was certainly giving impetus to the use of knitted wear, a fashion she is said to have recognized in selection of several day-wear costumes for herself.

Sky-blue or buttercup-yellow yarn may be going into the knitted garments nowadays, over the same knitting needles that may not have been used since they knitted and purled olive drab yarn into severely plain things to wear. Turquoise-blue knitted silk, fashioning a skirt and blouse, makes one of the most charming of the present showings, worn under a swagger coat of fluffy, hand-knitted wool. A petite brunette is swiftly and deftly making a soft, white silk-knitted costume for early summer.

A knitted evening gown in a webby, lacy pattern, so new that its price tag had not yet been attached, was shown to the Meanderer in one of the F street stores. Current magazines of fashion authority have sponsored knitted evening gowns as ultra smart.

Unless the cost of hand-knitted garments may be unrestricted for the wearer, she makes the garments herself. The shop which displayed the interesting garments of the hand-knitted mode to the Meanderer will give full instructions to purchasers of materials. For well under $20 the knitter buys her materials for a complete costume, while a knitted costume made to order might cost approximately three times that amount.

"Don't the hand-made things stretch?" "Do they hang even?" are questions asked by those wanting a knitted dress or suit for spring. The knitting shop of the store takes care that the garment is blocked, pressed, shaped to the wearer's figure satisfactorily. If the customer hesitates to undertake making of an entire costume she may arrange to order from the shop a blouse or skirt, complementing it with her own knitting efforts.

Fetching, indeed, for spring is a black and white suit in an F street shop. The jacket is of heavy black rough wool, full-sleeved, and the skirt and the dashing scarf tie on the jacket are of black and white prominently checked tweed. This jaunty suit is tagged just $25.

The sterling silver trotteur bracelets so appropriate with sportswear sell for $5 in an F street department store's up-to-date costume jewelry department.

A forward looking stylist for a smart F street department store is planning a style show for cotton wear. On Wednesday, March 29, both morning and afternoon showings of cotton gowns, suits, blouses and other women's wear will be modeled.

The expensive coque feathers favored for evening have rivals in less costly feathers of organdy, showing in newly arrived evening wraps in a department store on Fourteenth street.

Printed jewelry comes high in the list of interesting novelties. Varicolored designs are burned into prystal, a sturdy transparent material only recently used for jewelry. Wide bracelets, huge clips and several types of earrings are fashioned into printed jewelry.

Nose-gay clips of crystal flowers are other attactive new arrivals in the novelty jewelry collection in an F street shop.

A custom-made corsetry service for larger women that is attracting much attention is offered in a store on Seventh street. The sizes in the larger corsets are from 38 to 56 and may be ordered in larger models. The corsets made in this service are of durable brocade and are giving satisfaction in comfort to their wearers. Prices are from $5 up.

Quite the fluffiest ruffled blouses of all the beruffled fashions has made its appearance. This new fluffy creation in various light or dark colors is of organdy and is almost winged in its buoyancy. While the younger generation insists that the blouses are appropriate for daytime wear, it seemed to the Meanderer that they might better be used as portions of informal dance dresses. In dark blue or brown the blouses are decidedly effective, worn with skirts either matching or contrasting. The blouses cost just $1.95.

Gage hats at $2.49; man-tailored suits for $3.69, and gay daytime cotton dresses two for $1.00, are among the outstanding values in a department store's anniversary sale.

White jewelry, either in ivory or in a new lustrous white petal ware, is favored by fashion followers.

"Metal mesh," about which much has been said in current smart magazines of fashion, is plentiful in Washington costume jewelry collections. Lusterless colors, wide, flat shapes, distinctive designing all characterize this new "metal mesh," shown in belts, necklaces and bracelets.

Telephone questions on The Meanderer's column to The Washington Post, National 4205, Extension 19; or address The Meanderer, The Washington Post, inclosing self-addressed, stamped envelope for reply.

Democratic Council

The next meeting of the District of Columbia Women's Democratic Educational Council will be held in the Jefferson room of the Mayflower Hotel tomorrow at 8 p. m.

The order of business will be the selection and election of a nominating committee, and discussion of the proposed constitution and by-laws with a final vote upon the changes.

WOMEN'S CONVENTIONS WILL CROWD NATIONAL CAPITAL THIS SPRING

Review Held of Dramatists by Delphians

Shakespeare's Contemporaries Discussed by National Capital Chapter.

National Capital Chapter, Delphians, met at Jelleff's Little Theater Wednesday, with the president, Mrs. H. A. Latane, in the chair. Mrs. Albert Day was program leader, and the subject was "Shakespeare's Contemporaries and Followers." Beaumont and Fletcher. Mrs. Latane, in her survey, gave the opinions of critics, contrasted Shakespeare's work with those of his contemporaries, and our present-day plays, and melodramas. Mrs. A. S. Wolfe spoke of Marlowe, Kyd, Greene and Peele, and their influence during the "Elizabethan Era." Mrs. A. J. Maxwell gave a synopsis of "Philaster," and Mrs. Charles Schoonmaker, a synopsis of "The Maid's Tragedy," both the works of Beaumont and Fletcher. Mrs. Wellhorn and Mrs. Chichester gave selected readings. Mrs. T. J. Rice recited the gen, "To Be or Not to Be," from Hamlet.

Mrs. J. B. Hartley gave the high lights from Dr. Walsh's address at the Shakespearean Society, as well as the play, "The Merry Wives of Windsor."

Visitors were Miss Joyce Graham, Mrs. P. J. Harmon, Mrs. H. J. Hendricks and Mrs. Newton Jackson. The next meeting will be March 29 and Mrs. T. J. Rice will be leader.

The Gamma Chapter, Delphians, met at the Shoreham Hotel on Monday evening. The president, Mrs. Esme Maybe Lackowicz, presided. Russian art was discussed under the leadership of Miss Olive Newbold.

Topics were discussed as follows: "Beginnings of Russian Art," by Mrs. Evelyn Bright Buckley; "The Novgorod School," by Miss Julia Gilbert; "Eighteenth and Early Nineteenth Century Painters," by Mrs. Jessie Krause; "Later Russian Art," by Miss Sopha Lunsford; "Study of Pictures of the Novgorod School," by Miss Clara Dickerson; "Historic Paintings," by Mrs. Mary Mathiot; "Religious and Sermon Pictures," by Mrs. Harry J. Sears," and "Painting of the End of the Century," by Mrs. O. N. Fansler.

The next meeting will be on Monday, March 27, at which time the art of illumination will be discussed under the leadership of Miss Mary Wolford.

Alpha Zeta Delphian Chapter will meet at the Washington Hotel Wednesday at 10:30 o'clock. The subject, "Life in the Homeric Age," will be under the leadership of Mrs. William Weber. The program will consist of "The Delphian Traveler," by Mrs. George H. Milne; "Social Customs," by Mrs. Louis A. Puckett; "Homeric Gods," by Mrs. A. L. Riddick; "Homeric Women," by Mrs. Harvey Zimmerman; "The Palace of Alcinous," by Mrs. C. D. Backus; "Hector and Andromache," by Mrs. R. C. Roark; "Sons of Homer," by Mrs. Samuel Montgomery; "From the Iliad," by Mrs. A. C. Harden, and "From the Odyssey," by Mrs. C. H. Curl.

After the literary program the president, Mrs. George N. Walker, will give a summary of the morning's work.

Mrs. J. B. Tiffey will be the leader at the meeting of George Washington Chapter Wednesday morning, at 10 o'clock, at the Willard. "Contributions to Our Civilization from Roman Art, Architecture and Social Organization" will be the general theme of study. Mrs. Tiffey will review the source of Rome's weakness. Mrs. A. B. Manly, as traveler, will speak on "Renaissance Art and Architecture Derived from Rome." Mrs. Eugene Brown's subject will be "The City of Rome." Mrs. William Evans will present "Characteristics of Roman Art." Mrs. Robert W. Howard will have as a topic, "Roman Contributions to Civilization." Mrs. J. K. Freiot will give the summary. Election of officers will be part of the program. The first meeting of the new fiscal year will be held Friday morning, March 31, at 10 o'clock, at the Willard.

Voteless League.

Mrs. A. J. McKelway presided at the Monthly Executive Board meeting of the Voteless League of Women Voters held at the Women's City Club on Friday. Mrs. Kelway, the president, has just returned from an extensive tour of the South in the capacity of National Director of the Third Region of the League of Women Voters. Those present were: Mrs. A. J. McKelway, Mrs. H. L. Parkinson, Mrs. A. C. Sheldon, Mrs. E. W. Spaulding, Mrs. S. H. Horne, Mrs. Louis Ottenberg, Mrs. Albert Putney, Mrs. Edna Johnston, Mrs. Henry Chalmers, Mrs. E. S. Friedman, Mrs. Lawrence Todd, Mrs. C. M. Beyer, Mrs. Mercer Johnston, Mrs. Richard Hogue, Mrs. T. J. Howerton, Mrs. Gardner Jackson, Mrs. E. P. Costigan, Mrs. Leslie Whitten, Mrs. Weston. The reports from different chairmen and officers were heard.

One of special intereet was from the department on Women in Industry. Mrs. Todd, chairman, stated that the Corporation Council had been effective in bringing about the enforcement of the eight-hour-a-day six-day-a-week law for women in industry.

Mrs. Chalmers presented tentative plans for a program regarding the Soviet regime.

Mrs. Jackson announced plans for a tea to be held at her home, 6 West Kirke street, Chevy Chase, for members on March 22.

The members of the League are invited to join the Social Hygiene Committee in a visit of inspection to the House of Detention of the Woman's Bureau on Tuesday at 12:00.

Twentieth Century

The French section of the Twentieth Century Club will meet tomorrow at 10:30 a. m. at the Y. W. C. A. The members will take another "trip to France." They will "land, pass the custome, and take the train for Paris."

The art section, Mrs. Arthur Seaton chairman, will meet tomorrow at 3 p. m. at the Phillips Memorial Gallery, 1600 Twenty-first street northwest. Mr. Duncan Phillips will give a lecture, illustrated with slides, on "The Artist Sees Differently."

The nature section, Mrs. Leo D. Miner chairman, will have a trip along the tow path on Wednesday, meeting at Sycamore Island station at 10:30 a. m. Take car marked Cabin John at Dupont Circle at 9:50 a. m.

The following new members were admitted to the club at the March meeting: Mrs. Annie V. Hall, Mrs. Ryland Crews Bryant, Mrs. Albert A. Jones, Miss Sheldon Jackson and Mrs. Richard Winston Holt.

EDUCATION SESSION SPEAKERS

These four speakers will lead the symposium on education at the monthly meeting of the District of Columbia Congress of Parents and Teachers at the Wheatley School at 1 p. m. Tuesday. Upper, left to right, Miss Charl Williams, field secretary of the National Education Association, and Miss Mary Stewart, specialist on education of the Interior Department. Lower, left to right—Mrs. John N. Saunders, president of the District of Columbia Congress of Parents and Teachers, and Dr. Frank W. Ballou, superintendent of schools.

Bethesda Club Group to Name New Officers

Name Nominating Committee; Dr. Wilbur Speaks on "Pilgrim's Progress."

At the meeting of the Woman's Club of Bethesda on Tuesday, the following were appointed members of a nominating committee to draft a slate of officers for election, to serve in the next club year. Mrs. Eugene Ferry Smith, Mrs. Reginald Looker, Mrs. E. Walton Shultz, Mrs. John A. Fleming and Mrs. Leonard L. Nicholson.

The speaker was Dr. William Allen Wilbur, provost of George Washington University, who reviewed "Pilgrim's Progress."

Following the meeting, the club entertained at a tea for the presidents of some of the clubs of Washington. Mrs. Edward M. Willis, president of the Bethesda Club, was assisted in receiving by Mrs. Rudolph H. Allen, of College Park, president of the Maryland Federation of Women's Clubs; Mrs. B. Peyton Whalen, president of the Montgomery County Federation and director from Maryland to the general federation; Mrs. Benjamin Potter, president of the Newcomb Club, of Bethesda, and by Mrs. Emory H. Bogley, of the Woman's Club of Friendship Heights.

Some of the guests were Mrs. E. P. Morey, president of the Twentieth Century Club; Mrs. Alice Creque, of the Excelsior Club; Mrs. William John Cooper, of the American Association of University Women, and Mrs. Frank M. Hoadley, editor of the Maryland Club Woman.

Members of the Bethesda Club who are officers in other organizations also were honored at the tea—Mrs. Gilbert Grosvenor, of the League of Republican Women; Mrs. Charles C. Shoemaker, of the Evermay Club, of Georgetown; Mrs. E. W. Chafee, of the Girl Scout Council; Mrs. George Pariseau, of the Girls' Friendly; Mrs. Fred Imirie, of the Quota Club, of Montgomery County; Mrs. Eugene Ferry Smith, of the Bethesda Community Garden Club; Mrs. Charles Leonard Chambers, of the national board of the League of American Penwomen, and Mrs. Richard Thrush, Mrs. Don Smith and Mrs. Robert Bondy, of the Rowco Club.

Zonta Club

The Dodge Hotel and Miss Mary A. Lindsley were hosts on last Tuesday evening to the Washington Zonta Club at a dinner served at 6:30. The particular occasion was to celebrate "Zonta Day," which was being observed simultaneously throughout the United States and many places abroad where the more than a hundred clubs of the Zonta International are located.

Mrs. Harriet Howe, president of the local club, presided, and Mrs. Edith C. Salisbury, charter member and first president of the Washington club, which was organized in April, 1922, talked reminiscently of the earlier days.

Others present who were charter members were Miss Lindsley, Miss Estelle Foster, Miss Emma T. Hahn, Miss Maude Harper and Mrs. Nan R. Street, in addition to a large number of those who have come into the club since its beginning.

The regular luncheon of the club will be held on Wednesday, at 1 o'clock, at the Y. W. C. A.

Woman's City Club

The membership committee will be hostesses at the tea this afternoon in honor of newly elected members. Mrs. Gerrit S. Miller, jr., will talk on "Development on Modern Prints." Mrs. W. W. Husband will review "Immigrant Gifts to American Life," by Allen H. Eaton, at a meeting of the book hour section on Tuesday afternoon at 4:45.

"Prohibiting Poverty" will be discussed by Miss Mary Bakewell and Ellis Meredith at the morning forum on Wednesday at 11 o'clock. Mrs. Gladys B. Middlemiss, chairman, announces that an informal luncheon will follow in the coffee room for those wishing to remain for further discussion.

The Tuesday Evening Bridge section, Miss Elva McNamara, chairman, is sponsoring a bridge luncheon on Saturday afternoon at 1:30.

Soroptimists Fete Bride In Congress

Linen Shower Is Given to New Representative, Mrs. McCarthy.

The Soroptimist Club at its new home in the Willard Hotel on Wednesday gave a linen shower to the bride congresswoman, Mrs. O'Laughlin McCarthy, of Kansas. Mrs. McCarthy is an honorary member of the Topeka, Kans., Soroptimist Club.

The Kappa Beta Pi Legal Sorority, of which Mrs. O'Laughlin McCarthy is also a member, joined the Soroptimists in doing honor to the congresswoman.

To the strains of the "Lohengrin Wedding March," played by Mrs. Betsy Fisher, Soroptimist, numerous gifts were presented the bride, who graciously responded with words of thanks, followed by a few remarke as to just how she had captured her husband. She then gave a brief talk on world conditions and the monetary system of the country. She took for the keynote of her speech the title of a Soroptimist song, "The More We Get Together, the Happier We'll Be."

Many distinguished guests were in attendance, among them being Mrs. Daniel Roper, wife of the Secretary of Commerce, and Mrs. Ellen Spencer Mussey. Vocal solos were rendered by Miss Jean Bishop and Mr. Gordon Barnes, accompanied by Mrs. Jewel Downs, Soroptimist. Nora B. Huffman, president of the Washington Soroptimist Club, presided at this joint luncheon.

W. C. T. U.

Kalorama Heights W. C. T. U. met at the home of Mrs. Martha Wells Adams, 1869 Wyoming avenue, March 9, with the president, Mrs. Elizabeth L. Newburgh, presiding.

Mrs. Henry J. Finley, devotional director, led in prayer.

Mrs. William A. Ross, treasurer, reported on the temperance rally held in the Washington Heights Presbyterian Church.

Mrs. Ella A. Smith was elected recording secretary and Mrs. Martha Wells Adams, corresponding secretary, was elected third vice president.

A report of the Washington temperance conference, held in Calvary Baptist Church, was given by Mrs. Newburgh. Mrs. F. Scott McBride, director of flower mission work for the District of Columbia, W. C. T. U., was present, and gave a most interesting and instructive report on the work of her department. Mrs. Henry J. Finley, evangelistic director, extended a cordial invitation to the members to meet at her home, 2200 Nineteenth street northwest, at 2 p. m. Thursday, April 13, for the next meeting.

Takoma Park Union.

A talk on the "Scientific Side of Temperance" was presented at the meeting of the Takoma Park W. C. T. U. at the last meeting held at the home of Dr. Lauretta Kress, on Carroll avenue, by Mrs. Harvey W. Wiley, president of the District of Columbia Federation of Women's Clubs. Devotionals were conducted by Mrs. M. E. Cady and Mrs. Ethel Reed was in charge of music. A report of the recent dry mass meeting was presented by Mrs. B. Shanks Chaney.

North Star Union.

Plans for Temperance Sunday, to be observed at the Hamline Methodist Episcopal Church today were outlined at the last meeting of the North Star Union, held at the Corby Baking Co., 2301 Georgia avenue. Mrs. Georgia E. Curry is in charge. Mrs. Thomas F. Law was named general chairman of the committee to arrange for the observance of the tenth anniversary of the union to be held at the Hamline Church April 19.

New England Women

The Washington Colony of the National Society of New England Women met with Miss Peterson on March 9. The colony will give a luncheon and card party on Tuesday at 12:30 p. m., at the Continental Baking Co., 2301 Georgia avenue northwest.

Federation Plans Program For March

International Relations, Legislation and Waterways Groups to Meet.

The March meeting of the District of Columbia Federation of Women's Clubs will be held on March 27 at 10:30 a. m., at 2400 Sixteenth street, and will be devoted to the work of two departments and one committee—that of the department of international relations, of which Mrs. George Oliver Gillingham is chairman; of the department of legislation, of which Mrs. Horace J. Phelps is chairman, and that of the committee on water and waterways, of which Dr. Lauretta E. Kress is chairman.

The following delegates will represent the District of Columbia Federation to the general federation convention to be held in May at Richmond: Mrs. W. W. Husband, Mrs. Thora Hinshaw Seaton, Mrs. J. Jerome Lightfoot and Mrs. Ernest Gude. Alternates will be Mrs. Henry Fenno Sawtelle, Mrs. William M. Collins, Mrs. Tilman B. Parks and Dr. Laura Brennon. Mrs. Harvey W. Wiley, the president of the District of Columbia organization, will accompany the party.

Mrs. Everett B. Hickerson, the chairman of press and publicity, will speak on the "Among Women" period over Station WMAL at 11 a. m. Friday, on "Women in Club Work."

The regular Lenten book talk for the benefit of the radio fund will be held at 2:30 p. m. Wednesday in the home of Mrs. Harvey W. Wiley, 2345 Ashmead place. All those interested in books are invited to attend.

The rules for the poetry contest, which ends midnight, April 7, may be obtained by communicating with Mrs. Arthur J. Seaton, Apartment 507, 1613 Harvard street, vice chairman of the committee on poetry, who is in charge of the contest during the absence of Mrs. Florence Barnes, the chairman.

Girls' Friendly

Epiphany Branch had an interesting talk on current events by Mr. Snyder, of the Department of Labor. Next week there will be a business meeting and plans for the support of the branch will be discussed.

St. Pauls' Rock Creek Parish G. F. S. had a special G. F. S. service in the church, conducted by the Rev. F. J. Bohanan. He took for his subject, "Stop, Look, Listen," and compared it to the pledge, ideals and work of the society. Last Monday night Mrs. George E. Pariseau, diocesan president, and Mrs. Alex Steuart, activity committee chairman, visited the branch.

St. John's Branch, Norwood Parish, Bethesda, visited St. John's Branch, Georgetown, and a most delightful evening was spent in making and exchanging plans.

Last Tuesday, after the evening meeting a surprise birthday party was given the branch president, Mrs Mae Magee. The party was a reunion and a number of the older members were present. Games, talks and songs and a general good time was enjoyed. The Lenten work of the branch consists of making a friendship quilt for the mission in China, a series of talks on Chinese architecture, music, painting, worship and fine arts.

Daughters of Scotia.

Mrs. Allan Anderson, president of the Lady Mary Scott Lodge of Baltimore Past Chief Daughters' Association, of the Daughters of Scotia, was the guest of honor at the installation of officers of the Washington Past Chief Daughters' Association, held in the Red Room of the Raleigh Hotel on March 8.

The new officers installed were Mrs. Norman Campbell, president; Miss Cathrine B. Gourlay, vice president; Miss Elizabeth F. Cameron, chaplain; Mrs. Robert Keating, secretary, and Mrs. William M. Duff, treasurer.

After the installation ceremony the retiring president, Mrs. Tarrant Worth Cummings, was presented with a beautiful hand-decorated lamp, after which a one-act play, "They Say," was presented. Those in the cast were Mrs. George Rae, Mrs. William M. Duff, Mrs. Robert Keating, Mrs. Norman Campbell and Mrs. John Gunn. After the program a buffet supper was served.

Chevy Chase Club Women Hear Wallace

Engineer Secretary Discusses Causes of Depression and Remedies.

"There was no one cause for the economic debacle and there is no one remedy for it," declared Lawrence Wilkerson Wallace, executive secretary of the American Engineering Council, in speaking to 250 members of the Woman's Club of Chevy Chase on Wednesday. Dr. Wallace said that for the past three years the engineering council has been making a study of the 48 possible causes for the depression and that there is possibly some truth in each one and there are at least 50 possible remedies. "It is hoped that by the end of another year the council may have some course of action to suggest," he declared.

In referring to "Technocracy," the speaker said that the term was not new, as it was used by a California attorney in 1915 and that the council very quickly proved that the theory of technocracy was false. "Normally the same percentage of the population is lawfully employed despite the machine advance," Dr. Wallace pointed out, "and technological advance has brought about a decided change in trade and jobs." He thought that the vagaries of the human being will decide against machine instead of man power.

At the business meeting of the club following Dr. Wallace's address, the club indorsed two resolutions of the Maryland Federation of Women's Clubs, the first to provide for State protection and preservation of valuable and historical trees. The second resolution requests the governor to appoint a woman to the board of regents of the University of Maryland.

The club received a report from the chairman of applied education, Mrs. Robert LeFevre, regarding the mass meeting of representatives of organizations of the county on Monday evening, and voted endorsement of efforts to maintain the high standards in the Montgomery County educational system.

Mrs. Barton P. Root and Mrs. Lawrence T. Hopkinson were elected to membership in the club.

Chairmen and leaders of sections making reports were Mrs. Arthur W. Hummel, Mrs. James V. Bennett, Mrs. George W. Morey, Mrs. Clarence E. Dawson, Mrs. Roy Palmer, Mrs. Hugh L. Phillips, Mrs. Edward C. Bebb, and Mrs. Joseph T. Maguire. Mrs. Edward L. Smead, director, gave a report of the meeting of the Montgomery County Federation Board meeting.

Two plays, "Turnpikes in Arcady" and "Bride of Quietness," were read at a meeting of the literature section Friday afternoon at the Chevy Chase, Md., Library. Mrs. Earl F. Kelley was in charge of the program and had as her assistants Mrs. Wright Clark, Mrs. Edward L. Smead and Mrs. Campbell E. Waters.

Tomorrow evening the drama section, of which Mrs. Maguire is leader, will meet at the home of Mr. and Mrs. Douglas Griesemer, 115 West Underwood street. Mrs. Henry Freeborn Johnston will have charge of the program and will give a talk on modern English dramatists. A modern English play will be read.

The social section will have a dance at Cleveland Park Club, Thursday evening, the hostesses to be Mrs. George A. Finch, Mrs. George W. Lewis, Mrs. Arthur E. Nesbitt and Mrs. Eugene C. Taylor.

Takoma Park

A special meeting of the garden department of the Takoma Park Women's Club will be held at the Takoma Park Public Library, 8 p. m. tomorrow, with all members of the club invited to attend. A paper on flowers will be read by Mrs. John Guill and Herbert Smith will show a film on bees.

The drama department will meet at the home of Mrs. James S. Fraser, 105 Elm avenue, Wednesday at 8 p. m. Irish playwrights will be discussed by Mrs. Margaret P. Dodge and Oscar Wilde's "The Importance of Being Earnest" will be reviewed by Mrs. Paul Burk.

The music department will meet Thursday at 10 a. m. at the home of Mrs. C. B. Smith, 1 Montgomery avenue. Members will present a program of miscellaneous music.

Ceremonies Pay Homage To Cardinal Gibbons Today

Wreaths Will Be Placed, Eulogies Spoken and Concert Given at Statue at Sixteenth Street and Park Road This Afternoon.

In order to perpetuate the memory of the late beloved James Cardinal Gibbons, the great American cardinal, a memorial service, sponsored by the Curley Club of Washington, will be held this afternoon at 3 o'clock in front of the statue recently erected in his honor at Sixteenth street and Park road northwest. Large delegations from practically every Catholic club and society in Washington will be present. The service will mark the twelfth anniversary of the death of Cardinal Gibbons.

The singing of "America" will open the program, followed by the invocation by the Rev. Francis X. Cavanagh, pastor of the Church of the Assumption, Congress Heights, and spiritual director of the Curley Club. Mrs. Estelle Hunt Dean will render several vocal selections, and the principal address of the afternoon will be delivered by John W. McCormick, representative from Massachusetts. Cadets from St. John's College will form a guard of honor during the presentation of wreaths. Musical numbers will be rendered during the program by the Holy Comforter Boys Band, under the direction of the Rev. Joseph F. Denges, leader, while the Right Rev. Mgr. P. J. Gavan, pastor of the Shrine of the Sacred Heart, will give the benediction. The Holy Comforter Boys Band will give a musical concert preceding the program, starting at 2:30 o'clock.

Gov. Albert C. Ritchie of Maryland will have a wreath placed at the base of the statue. D. J. Callahan, supreme treasurer of the Knights of Columbus, will place a wreath in the name of Martin H. Carmody, supreme knight of the organization in the United States. William Joseph Neale, president of the Washington section, Archdiocesan Union of Holy Name Societies, will present a wreath in the name of the Holy Name men of the District of Columbia.

Other organizations presenting floral offerings include: The Catholic Daughters of America, with the presentation by Miss Mary Boland, grand regent; Ladies Auxiliary, Ancient Order of Hibernians, Miss Lillian E. Fay, district president; Daughters of Isabella, Miss Annie Wall, grand regent; Inter-Veteran Unit Council, Catholic Student's Mission Crusade, Miss Mary Louise Colliflower, president; Cardinal Gibbons Institute, Ridge Maryland, Victor H. Daniel, principal; Ladies Auxiliary, Knights of St. John, Mrs. Mary Burke, district president; District of Columbia Chapter, International Federation of Catholic Alumnae, Miss Mary Oberg; Washington Chapter, Catholic University of America Alumni, William Francis Dietz, president. Representatives of the Manresa League of Laymen's Retreats and the Assumption Girls Club of Congress Heights, will also present wreaths. The presentation of wreaths will be concluded with the placing of the wreath in the name of the Curley Club of Washington, by Roland Joseph Hyland, president of the organization.

Francis A. McCann is chairman of the committee on arrangements, assisted by William J. Boyd and Roland J. Hyland.

The music guild, a subcommittee of the dramatic committee, was organized last Monday evening, when about 20 members of the Curley Club, interested in vocal and instrumental music, gathered at the residence of Miss Gretchen Baden, 208 Sixth street southeast.

News and Notes of D. A. R.

State conference of the Daughters of American Revolution held its annual meeting at Memorial Continental Hall Tuesday and Wednesday, Mrs. Harry Colfax Grove, State regent, presiding.

Luncheon for the State officers, honor guests and chapter regents was served Tuesday in the banquet hall with Mrs. William T. Clark, chairman of entertainment, in charge. At the same hour a luncheon for the State committee chairmen was held at Stoneleigh Court, Mrs. Jason Waterman, president of Chapter House Corporation, acting as hostess.

Mrs. George M. Minor, honorary president general, gave a short address at the afternoon session.

Just before the noon recess Wednesday the entire body adjourned to the national defense room, where a short service was held and a flag presented to this room in memory of the late Mrs. A. G. Wilkerson by Mrs. Lee R. Pennington, jr., chairman of correct use of the flag, and her committee.

Memorial services, conducted by Mrs. Fred B. Linton, State chaplain, were held at 3 o'clock; each regent placing a white carnation in a large wreath for each member of her chapter deceased in the last year. Mrs. A. L. Haycock and Mrs. George A. McCann rendered two vocal selections at this time.

The conference closed with the adoption of resolutions and the reading of the minutes by the recording secretary, Mrs. Pedro Capo-Rodriguez.

Dolly Madison Chapter.

The Dolly Madison Chapter met with Mrs. J. A. Van Orsdel in the parlors of the Roosevelt Hotel Tuesday night. Mrs. Harper was elected to membership in the chapter. The guest speaker was Miss Janet Richards, her subject being "The Old Time Revolution and the Present Day Revolution."

Hetzel Chapter.

The Susan Riviere Hetzel Chapter were guests on March 10 of Mrs. Richard L. Hoxie and Mrs. Robert C. Sherrill. The regent of the chapter, Mrs. Geoffrey Creyke, presided and extended greetings from the president general, Mrs. Magna. Officers' reports were read by Mrs. B. W. Gahn, recording secretary, and Mrs. William T. Clerk, treasurer. Mrs. George Combs, historian, read a paper on "Robert Morris." Mrs. Wilbur Hinman conducted the first of a series of question on the correct use of the flag.

Patriots Chapter.

Patriots Memorial Chapter held its monthly meeting on Tuesday evening at the home of Mrs. George Graham, 8 West Virgilia street, Chevy Chase, Md. The regent, Mrs. Joel T. Curry, presided, and brought the chapter news of the State executive board meeting and of the annual State conference, at which she reports the activities of the chapter during the past year.

Monroe Chapter.

The President Monroe Chapter held its March meeting at the home of Miss Laura Ruff, a former regent, and Miss Mabel Ezell. Mrs. Alfred J. Richards, the regent, presided. Miss Isabelle Parr reported on national defense work. It was moved and carried that the chapter make a contribution of $5 toward a wall case to be placed in the National D. A. R. Museum in honor of the State regent, Mrs. Harry Colfax Grove. Mrs. Rose Gouverneur Hoes spoke of President Monroe and the unique museum of his possessions, which has been assembled in his law office in Fredericksburg.

It was decided that the remainder of the meetings of the chapter during this year be held at the Golden Galleon.

Eugenia Washington Chapter.

Eugenia Washington Chapter celebrated its twenty-second birthday with a luncheon at the Green Parrot. Thirty-eight were present, the honor guests being the State officers.

Miss Elizabeth O. Cullen, regent of the chapter, introduced Mrs. Harry C. Grove, State regent, who gave a delightful talk. She was followed in turn by the other State officers.

Potomac Chapter.

Potomac Chapter met Wednesday evening at the home of Mrs. M. E. Twogood. Mrs. Howard L. Bishop was assisting hostess. The regent, Miss Georgia Hudson, presided. After reports of the officers and chairmen, a nominating committee was appointed consisting of Mrs. W. H. Wanamaker, Mrs. John F. Little and Mrs. D. C. Walker. Mrs. F. W. Brake spoke of the dedication of the two trees in honor of Miss Helen Harman and Mrs. Harry Colfax Grove on Haines Point. Potomac Chapter has adopted the budget in full and also contributed to the approved schools and the book plate for Continental Library.

Louisa Adams Chapter.

The Louisa Adams Chapter, D. A. R., met Tuesday evening at the Y. W. C. A. as guests of Mrs. Hazel Hickey and Miss Edith Aldridge.

Mrs. Julia Prentiss reported on the historical committee. Miss Sarah Crowell appealed to all members to back the Americanization school and its work. Florence Caroline Adams reported that the card party held March 1 for the transportation of children to camp this summer was a success.

Ruth Brewster Chapter.

Ruth Brewster Chapter, Daughters of the American Revolution, met on Tuesday evening at the home of Mrs. Caroline B. Stephen. Mrs. Stephen and Mrs. Weber entertained. Regent Gertrude Miller presided.

After the business session the meeting adjourned to a delightful social evening, during the course of which supper was served. The next meeting is scheduled for Tuesday, April 11, at the home of First Vice Regent Chay Keene Miller.

Burnside W. R. C.

Burnside Woman's Relief Corps met in Woodman Hall with Miss Mary A. Howarth presiding. Plans were completed for the card party at the Hamilton Hotel under the direction of Miss Frieda Frederick, chairman of the entertainment committee, assisted by Miss Mary A. Howarth, Miss Ida Frizzell and Mrs. Delia L. O'Brien.

Miss Adelaide Foster, Burnside's musician, entertained several members of the various corps at her home. The members gathered to make the paper roses which will decorate graves of the heroes of '61-'65 on Memorial Day.

E Pluribus Unum Chapter.

E Pluribus Unum Chapter held its March meeting at the home of Mrs. MacFarquhar in the Kenesaw Apartments, with Mrs. George Smith, Mrs Hubert Rex Johnson and Mrs. Bledsoe Salle assisting hostesses. The regent, Mrs. William B. Sinnott, presided.

Mrs. Claud A. Cook, State chairman of genealogical records committee, and Mrs. Charles T. Watson, State chairman of the Ellis Island committee, talked.

Thomas Marshall Chapter.

The Thomas Marshall Chapter held its March meeting at the home of Miss Sarah Cowdin Howe, 1730 Twenty-first street northwest. Mrs Raymond Tuttle and Mrs. John M. Als were assistant hostesses.

Guest speakers were Mrs. John Knox Arnold, of President Monroe Chapter, who talked on the conditions of this country following the Revolutionary War, and Mrs. Waterman, president of the Chapter House Corporation, who spoke on the "Memory Book." The chapter voted to have the name of Thomas Marshall, whose name the chapter bears, placed in the memory book. In collection with the recent death of Mrs. Alice Archer, a committee was appointed to prepare a resolution of sympathy.

Deborah Knapp Chapter.

Deborah Knapp Chapter held its March meeting at the home of the regent, Mrs. Robert M. Ferguson, 1616 Sixteenth street northwest. The following committee reports were given: Approved schools, Mrs. Hiller; conservation and thrift, Mrs. Brown; Constitution Hall finance, Mrs. Gibbon; correct use of the flag, Dr. Stephenson; library, Mrs. Boydston; Sons and Daughters of the Republic, Miss De Cell, and chapter house, Mrs. Ferguson.

Mrs. Tonis J. Holzberg, chairman of national defense embodying patriotic education, was the guest speaker. Mrs. Tathum, of Aberdeen, Wash., was a guest, and Mrs. William H. Gilbert, of Hartford, Conn., a nonresident member of the chapter, was present.

Army and Navy Chapter.

The Army and Navy Chapter, D. A. R., met on Monday at the clubrooms of the League of American Pen Women. The regent, Mrs. G. W. McIver, presided. Tea was served at 4 o'clock.

Mrs. Charles R. Williams was hostess to the chapter for the February meeting at her home, 1661 Crescent place. The meeting was followed by a tea.

Talk Arranged by Dr. Browne to A. A. U. W.

Experience of Woman Motorist in Europe, Her Theme Tomorrow.

Mrs. William L. Corbin will be the hostess tomorrow at the Monday tea of the American Association of University Women at 4 o'clock. Mrs. Paul E. Howe will introduce the speaker, Dr. Louise McDanell Browne, who will discuss "Experience of a Woman Motorist in Europe."

The former members of the College Women's Club will sponsor an informal supper tomorrow at 6 o'clock, with Mrs. Howard G. Nichols as hostess and Mrs. Frank G. Wilkins as the speaker.

G. U. B. Hurd, Washington correspondent of the New York Times, will speak at a dinner on Wednesday at 7 o'clock. Mrs. William John Cooper will preside and Mrs. John Herrick will introduce the speaker. Mr. Hurd will have as his subject "The New Cabinet."

Saturday at 1:15 there will be a bridge luncheon with Miss Mary Louise Brown as hostess, assisted by members of the Northeast Central Section: Ohio, Indiana, Illinois, Michigan and Wisconsin. This is one of the sectional luncheons and members of the club are urged to be present.

On Tuesday at 8 p. m. Miss Edna McNaughton will review "Far Away" by J. B. Priestley, and on Thursday at 11 a. m., Mrs. F. G. Wilkins will review one of the current books.

The International Relations Committee are arranging a dinner Tuesday when they will present Miss Margaret Merrill. Mrs. Cooper will preside and Mrs. Earl Fenning will introduce the speaker. Members are asked to note this dinner as it was not included in the monthly bulletin.

The regular club night will he held on Thursday of this week. There will be bridge in the lounge and Miss Marian C. Veitenheimer will be the hostess.

Miss Ruth McGowan will discuss "The Unchastened Woman" by Louis Kaufmal Anspacker and Mrs. Horace Torbert will discuss current events at the meeting of the contemporary drama group on Friday at 11 a. m.

Huguenot Society

The evening of Huguenot music, which was presented by the popular organist, Mrs. Mary C. D. Johnson, proved one of the most delightful meetings of the Huguenot Society of Washington, held at the Mayflower. Mrs. Johnson gave an account of the origin of the psalms used in the Huguenot churches.

Assisting Mrs. Johnson in the music which was interspersed throughout the address was Mrs. Alfred W. Sherman, soprano, who sang Le Mirroir, by Ferrari, and "In a Luxembourg Garden," by Kathleen Manning, and Mr. A. Harlen Castle, tenor, who sang "Le Cevenole, Psalm 86," by Bourgeoise, "Psalm 128," by Condenile, and "Nuit sur la Lande," by Georges Migot. The program was concluded in the singing of "Old Hundred," by great Bourgeoise.

Judge Charles S. Lobingier presided at the meeting and a reception followed the program as usual. Much interest is being taken in the celebration of the 400th anniversary of the birth of William the Silent, which will be marked in Washington with appropriate exercises by Dr. Joseph Sizoo, of the New York Presbyterian Church.

Scoutmasters Club

A meeting of scoutmasters and assistant scoutmasters was held in the local Y. M. C. A. Building Tuesday, to formulate a constitution and by-laws for a club to promote scouting and goodfellowship.

Constitution and by-laws were adopted and resolution passed for monthly meetings to be held on the second Tuesday of each month.

The following officers were elected for a period of one year: William H. Murray, president; Dan Tyrrell, vice president; R. T. Haugh, secretary; Karl Krumke, treasurer. The name of the club will be Scoutmasters' Club.

D. A. R. Group Will Lead All April Sessions

Mrs. Roosevelt Is Expected to Attend Many Assemblies of Local Societies.

By ELISABETH E. POE.

WASHINGTON'S groups of women organizations are preparing for a record-making spring of women's conventions, which will center about the annual congress of the Daughters of the American Revolution in April and will last far into June.

So many of the same women belong to most of the groups of patriotic organizations, large and small, which gather each spring in Washington to discuss upholding the patriotic ideals of the country and for national defense that they will come prepared to spend a month or two here. With the women of the new administration interested in the part women are to take in the world, not only these patriotic organizations but the other great organizations of women who devote their attention to welfare and educational movements, will enlist the support of the new official women.

Mrs. Russell William Magna, president general of the Daughters of the American Revolution, has arrived in Washington for the spring to engage in the precongress activities of her committees.

Many of the women's organizations having legislative committees will welcome the thought that the United States Congress will probably be in session while their annual conventions are in progress and feel that the resolutions they pass and the delegations they send to congress will be able to get results.

There has been no announcements thus far of the inclusion of President Roosevelt or Mrs. Roosevelt on the programs of the larger conventions. They have, of course, been asked and may have accepted but these announcements will be held up in keeping with an unwritten law which has been in vogue in such matters for many years until the official program is announced.

Those in charge of the arrangements of the annual conventions of local groups which will take place this spring have also invited Mrs. Roosevelt to attend. She has shown her interest in the local activities of women by attending the rally given by the District of Columbia Girl Scouts last week. One of the important "get-together" meetings of local organizations is the annual luncheon of the District of Columbia Federation of Women's Clubs which usually is held in April.

Park View Club

The monthly meeting of the Park View Woman's Club was held Tuesday evening at the home of Mrs. Harry Gutridge, 3210 Park Place northwest, with Mrs. Folliard, Mrs. Leach and Mrs. Scott the assisting hostesses. The president, Mrs. P. B. Ashburn, presided. The guest of honor was Mrs. L. O. Veerhoff, chairman of education, District Federation of Women's Clubs.

The bridge section will meet Tuesday, at 1 p. m., at the home of Mrs. E. W. Stitt, 522 Roxboro place northwest, with Mrs. Hancock the assisting hostess.

The literary chairman announced her next meeting will be held on Tuesday evening, March 28, at the home of Mrs. Glenn Leach, 3721 Ninth street northwest, with Mrs. Wixson, Mrs. Keyser and Miss Shannon the assisting hostesses. Mrs. Faris has charge of this program and Miss Swift, of the Public Library, will review "Tudor Wench."

G. A. R. Ladies.

Mrs. Margaret Grandle, of Pittsburg, Kans., past national president of the Ladies of the Grand Army of the Republic, and Mrs. Laura B. Chamberlain, junior vice president of Gen. Meade Circle, No. 7, Providence, R. I., headed the invited guests of the Abraham Lincoln Circle at its meeting on Monday evening in the Willard Hotel.

Mrs. May D. Lightfoot gave a resume on Soviet Russia. Others who spoke were Mrs. Catherine A. Boss, Mrs. Edith King, Mrs. Ida Smith, Miss Ellen B. Foster, Mrs. Amelia Thiele, Miss Beatrice Deeds, Miss Nellie Colclazier and Mrs. Sarah E. Deeds.

The Misses Doris M. and Vera A. Redfern were favorably considered and initiated as members of the Order. They are the granddaughters of William H. Redfern, late of Company A, Tenth Regiment, New York Heavy Artillery.

Wesley Heights

The Wesley Heights Circle of the Florence Crittenton Home met on Monday at the home of Mrs. James Craig Peacock at 12 West Irving street, Chevy Chase. The assisting hostesses were Mrs. Harold Brooks, Mrs. Louis Montfort and Mrs. Harris Baldwin. The next meeting will be at the home, when the superintendent, Miss Jean Cole, will speak.

The Horace Mann Home and School Association will meet tomorrow in the Wesley Heights Club, when Mr. Clifford Berryman will give one of his delightful chalk talks.

The Wesley Heights Book Review Club will meet on Saturday at the Wesley Heights Club, when Dean William Allen Wilbur will speak on the plays of William Shakespeare. Mrs. Robert LeFevre, of Chevy Chase, will give a short program of Shakespearean ballads preceding Dean Wilbur's talk.

C. A. R.

The Harriet M. Lothrop Society, C. A. R., met on March 11 at the home of Alice Waldron, 814 Hamilton street northwest, with Alice Waldron and Annie Clark Hassell hostesses. Annette Smith was in the chair. The historian, Maryjo Franklin, showed pictures of Robert and Florence Hausen, two members from San Francisco. These pictures will be placed in the History Book. Mrs. Franklin told about the convention and urged as many as possible to attend.

Richard McConaughay told a story, Maryjo Franklin gave a piano solo, Marie Baumer recited. Annette Smith told the story of President Roosevelt's boyhood. Annie Clark Hassell read a selection. Alice Waldron played a piano solo. Refreshments were served.

GRAND CHANCELLOR SCHWARTZ ANNOUNCES 14 OFFICIAL PYTHIAN VISITATIONS

Junior Order of Mechanics Councils Meet

Anacostia Unit Discusses Public Questions; Degrees by Ross Group.

Anacostia Council No. 16, Junior Order United American Mechanics, met in regular session Monday evening in their hall at Fourteenth and U streets southeast, and was called to order with Councilor E. H. Redd presiding. Discussions were had on several questions among which were "Immigration," "The Public Schools" and "Duties of American Citizens." A donation of $119 was made, to be equally divided between the orphans home at Tiffin, Ohio, and Lexington, N. C. Tomorrow night Anacostia Council will hold a large class initiation composed of candidates from the following councils: Cabin John, of Cabin John, Md.; Eagle Council No. 9, Washington Council No. 13 and Benning Council No. 21.

Edward J. Ross Council met Thursday evening in Junior Temple, 808 I street northwest, with Vice Councilor Henry A. Henning presiding. The degrees of the order were conferred upon L. V. McInteer, Ed. G. Powers, Henry G. Steele, W. B. Bacon, James C. Base and Michael R Burrows, under the direction of Degree Master Wm. L. Sudwarth. A report of the recent organization of the Jeweled Knights, whose membership will be composed of Past Councilors of this Council, was made by Past Councilor W. D. Seal, secretary of the newly formed association.

An address of welcome to the new members was delivered by Degree Master Sudwarth, after which a recess was taken in order that the older members may get acquainted with and welcome the new members. Other speakers of the evening were Past Councilor Albert S. Hopkins, Past State Councilor Wm. E. Saunders and Wm. H. Lanham.

The annual visit of State Councilor Charles Henry Hild and his staff of officers to Potomac Valley Forge Council No. 3 will be held in the Junior Order Temple 808 I street northwest, Wednesday.

Hadassah

The Washington Chapter of Hadassah will hold its annual donors' luncheon Tuesday at the Jewish Community Center. The entire proceeds of the luncheon accrue to the benefit of the Hadassah Medical Organization, which is responsible for the hospital and health work being done in Palestine. Over 125 reservations have been made.

Mrs. Samuel W. Halprin, national president of Hadassah, will be a guest of honor at the luncheon and will deliver an address following it. Mrs. William Saxon, of Baltimore, president of the Seaboard Region, and Mrs. Israel Shapiro, president of the Baltimore Chapter of Hadassah, will also be guests of honor. The president of the local chapter, Mrs. Henry Oxenburg, will preside.

An elaborate program to follow the luncheon has been arranged, including a group of violin solos by Milton Schwartz. Mrs. Sidney Wiseman and Mrs. Dave Alpher, chairmen, with a large committee, are in charge of arrangements for the luncheon. Mrs. Paul Pearlman is chairman of reservations.

Masonic Lodges

Eureka Chapter.

Rush S. Young, high priest of Eureka Chapter, No. 4, R. A. M., announces that the convocation March 24 will be "past high priest night." The Royal Arch degree will be conferred by a cast of past high priests of this chapter. Past High Priest Robert C. Tracy has been assigned to head the official line on this occasion. It is expected that a large assembly of Royal Arch Masons will be present to witness the conferring of the degree by these past officers. Refreshments will be served.

EASTERN STAR ACTIVITIES

Past Officers' Banquet.

The Past Matrons and Patrons' Association of 1923 held its tenth annual banquet and election of officers at the Lafayette Hotel Saturday, March 11.

The grand matron, Mrs. Elizabeth Plitt; Grand Patron F. Frank Kimmel, Past Grand Matron Grace Kimmel and Past Grand Patron George Plitt were guests of the asosciation.

The tables were decorated in red and gold. Red flowers predominated. Songs were sung between the courses. Those chosen as officers for the year are Mrs. Nell Hysong, president; Paul Chauncey, first vice president; Fannie Johnson, second vice president, and Hannah H. Monroe, secretary-treasurer.

After the meeting, dancing and cards were enjoyed. Those present were Grand Matron Elizabeth Plitt, Grand Patron F. Frank Kimmel, Past Grand Matron Tillie Chauncey, Past Grand Patron James A. West, Past Grands Matrons Grace Kimmel and Edith Williams, Past Grand Patron George Plitt, Associate Grand Matron Mamie Greenstreet, Associate Grand Patron Edward Riley, Associate Grand Conductress Louise Kreglow, Nellie West, Paul Chauncey, Mr. and Mrs. Harry Bennett, Mr. and Mrs. Joseph Bennett, Mr. and Mrs Charles MacMurray, Mrs. Nora Riley, Mrs. Anna Printz, Salina Foster, Mr. and Mrs Richard Barker, Mr. and Mrs. Omar J. Veley, Mr. and Mrs. Owen Ison, Mr and Mrs. Martin Hysong, Mr. and Mrs C. J. Warnick, Mr. and Mrs. Leigh Nettleton, Mr. and Mrs. Alex. Steele, Mr. and Mrs. Alex. Carhahan, Mr and Mrs. Herbert Eastwood, Mr and Mrs. William Loveless, Mr. and Mrs. James Merritt, Mr. and Mrs. Walter Fowler, Norma Hine, Mable Botsch, Lillian Damitz, Mora Plager, Carolyn Casey, Lillian Patrick, Luella Barrows, Aneca Johnston, Annie Scott, Frances Scott, Jemmie Gregory, Kate Stockman, Ida Wales, Frances Jackson, Hulda Jackson, Esther Lohrer, Hannah Munroe, George Casey and Charles O. Greenstreet.

Bethlehem Chapter.

Bethlehem Chapter's home board auxiliary will hold its monthly meeting on Thursday, with Mrs. Elizabeth Felt, Mrs. Jennie Moyer and Mrs. Ida Major hostesses.

The chapter was entertained with duets by the Horan sisters and two sketches—"The Doctor" and "To Meet the Duke"—with Mr. and Mrs. Ralph Pearman, Mr. and Mrs. Carll Darnall and Mrs. Ethel Nelson taking part. Mr. Edward Towers, worthy patron of Hope Chapter, sang, accompanied by Mrs. Florence Morsell.

Hope Chapter.

Hope Chapter, No. 30, will meet Wednesday at 8 p. m. in the Masonic Temple.

The worthy matron, Annie L. Fish, announces that the degree of the order will be conferred on three candidates. An impressive ceremony has been arranged by Worthy Patron Edward Towers, assisted by Past Patron George P. Fish. The worthy grand matron, Mrs. Elizabeth Plitt, and the worthy grand patron, Mr. F. Frank Kimmel; also Past Grand Matrons Grace E. Kimmel and Amy C. Hollander will be guests of honor.

Past Matron Addie C. Good announces a card party for the benefit of the endowment committee Friday at her home, 1232 Quincy street northwest.

At the meeting of Loyalty Chapter, the associate matrons and associate patrons were visitors. Associate Matron Mamie L. Greenstreet and Associate Grand Patron Edwin N. Riley were guests of honor. The home board was entertained by the treasurer, Sister Leona Whitt, on Saturday last.

Hazel Spicer announces a card party and luncheon at the Corby Bakery on Friday for the ways and means committee.

Bethany Chapter.

The chapter will be in charge of the religious services at the Masonic and Eastern Star Home this afternoon at 4 o'clock. Grand Chaplain of Masons, the Rev. Mr. Palmer, will deliver the address.

Ruth Chapter.

Pauline I. Loveless, worthy matron of Ruth Chapter, announces degree work tomorrow night. The degrees will be conferred on Mr. Milton V. Hanson, junior warden, and Herbert M. Shedd, junior steward, both of Stansbury Lodge. Your worthy matron and officers will appreciate the presence of all Eastern Star members of Stansbury Lodge. Sister Vesta Lynn will be in charge of the program.

Centennial Chapter.

At the last meeting of Washington Centennial Chapter, O. E. S., a mock wedding was featured for the entertainment of the members and guests. The chapter aid sponsored the program.

The endowment committee will meet on Thursday.

The ways and means committee will meet Friday, at the Hotel Roosevelt, 2101 Sixteenth street, with Past Matron Jessie E. Mountjoy resident hostess.

The first quarterly meeting of the Past Matrons and Past Patrons' Association was held at the home of Mrs. Elizabeth Vivian.

Warren G. Harding Chapter.

Warren G. Harding Chapter met on Tuesday. The next meeting will be on March 28, on which night the Star Points of the jurisdiction will be guests of the chapter. A special ceremony is being prepared for the evening. Tomorrow the Auxiliary Home Board will meet at the home of Sister Vera Reid at Del Ray, Va Sister Mary Nay will arrange transportation for those desiring it.

St. John's Chapter.

At the meeting of St. John's Lodge Chapter tomorrow evening, the members having birth anniversaries in the month of March will be special guests. Entertainment will follow a short business session. The home board will serve a turkey dinner at Almas Temple Thursday, 7 p. m.

Naomi Chapter.

Naomi Chapter will meet on Wednesday evening. It has been especially arranged as a "get together" for all the members. A program of special features, including games and a slogan contest, has been planned.

The Dramatic Club was entertained at the home of Mrs. Rebecca V. Wackerman, Riverdale, Md., on Monday evening. A card party for the benefit of the home board will be held at the home of Mrs. Annie S. Hughes, 1845 Kalorama road, on Friday evening. The board met at the home of the conductress, Mrs. Omar J. Veley, on Monday evening, and arranged for the event. The worthy matron announces the appointment of Mr. Ira S. Barker as representative to the personnel bureau.

Columbia Chapter.

Columbia Chapter celebrated its twenty-second birthday Monday. The chapter was organized March 13, 1911. It fell to the lot of the worthy matron, Lourina M. German and Theodore C. Lewis, past grand patron, to blow out the candles surrounding a gorgeous cake, surmounted by a magnificent star of the order. Others to take part were the worthy grand matron, Elizabeth Plitt; the worthy grand patron, F. Frank Kimmel; past grand matrons, Mrs. Grace E. Kimmel, Mrs. Katherine S. Meritt, Mrs. Tillie C. Chauncey and Mrs. Edith A. Williams. Mrs. Clara B. Leverton, a past matron, and Dr Lyman F. Kobler, the patron, assisted by the past matron, had charge of the program, consisting of songs, instrumental music and solos, in accordance with previous announcement.

Other grand officers present were Mrs. Mamie L. Greenstreet, associate grand matron; Mr. Edward N. Riley, associate grand patron, and Mrs Louise E. Kreglow, associate grand conductress. The hall was decorated by Mrs. Helen Mullenberg, past matron, and Thomas H. Mullenberg, past patron.

Some of the birthday cake was sent to the first affiliated matron of the chapter, and secretary for some time, Mrs. Lyman Y. Burton, who was unable to be present on account of illness. The program was followed by refreshments and dancing.

Red Men Units of Washington Hold Sessions

Logan Tribe Entertains Six Past Great Sachems and Present Chief.

Logan Tribe, No. 8, of the Improved Order of Red Men, entertained six past great sachems and the great sachem, Harry J. Thompson, on Thursday. A reinstatement committee has been appointed by Sachem Otto Krueger.

Sioux Tribe has pledged Great Sachem Thompson 50 applications and reinstatements. A good and welfare committee was appointed to formulate plans for an old members' night and get-together meeting.

Idaho Tribe, No. 15, will celebrate its thirty-sixth anniversary on Tuesday. Past Great Sachem Alva E. Thompson, who was elected and installed as junior sagamore at the last meeting, has been appointed chairman for the birthday celebration and extends a cordial invitation to all tribal members to attend. Past Great Sachem and Great Keeper of Wampum W. B. Garner, sr., has been appointed as press representative to cooperate with the great press representative, Cleada E. Horne.

Analostan Tribe elected three new pale faces at its last meeting and will confer the degrees on eight new members at the meeting on March 28

Great Senior Sagamore Wilfred E. Lawson has secured four new applications, which will be presented at the meeting of Osage Tribe on Saturday.

Great Sachem Harry J. Thompson has called a meeting of the board of great chiefs at Red Men's Hall, 713 D street, on Sunday, March 26, at 2 p. m., at which meeting plans are to be made for a rally and class adoption for both branches of the order.

Red Wing Tribe will hold a dance and bingo at Red Men's Hall, 713 D street, on Monday, April 3.

Idaho Council, No. 1, celebrated its thirty-fifth anniversary Friday, with Great Sachem Harry J. Thompson, Great Directress Mrs. Anna Jarboe and the board of great chiefs as guests of honor. The banquet committee was in charge of Mrs. M Boardman and the entertainment committee in charge of Mrs. Nannie Kennedy.

White Eagle Council, No. 4, held a St. Patrick's party on Wednesday last, and on Wednesday will give an entertainment and dance as a get-together meeting for all members of the degree of Pocahontas, under the direction of Mrs. Anne Sherbow and Mrs. Helen Roland.

Mrs. Anna Dickhaut, of White Eagle Council, will have a card party at her home, 2315 Twentieth street northwest, tomorrow.

Waneta Council, No. 6, was entertained on Tuesday by Mrs. Pauline Miller, Mrs. Emma J. Crouse and Mrs. Ida Feldman to celebrate St. Patrick's Day. A candlelight tea will be given on March 28 and the degree will be conferred on Great Sannap Wells on March 21, who will become a member of Mineola Council, No. 8

Mineola Council, No. 8, will meet on April 1 and will celebrate April Fools' Day. The entertainment will be furnished by Brother John W Collins.

Hiawatha Council entertained the great directress, Mrs. Anna Jarboe, at their meeting on Saturday.

All members of the Degree of Pocahontas are invited to attend Mianus Council in Baltimore on Thursday, when they will drape their charter in honor of Past Great Sachem Edward Allison.

The Past Pocahontas Association will meet at the Hob Nob on Thursday, the hostesses being Past Great Directress Hilda Richards, Past Pocahontases Florence DeChard, Luvenia Baker and Ethel Miles.

The disabled committee will hold a bingo at Red Men's Hall, Saturday at 8:30 p. m.

Beta Sigma Phi.

Alpha Chapter of Beta Sigma Phi Sorority will meet at 2400 Sixteenth street on Tuesday evening for its bimonthly meeting. Margaret McDonald and Zella Faris will have charge of the evening's program.

Catholic Unit Honor Gibbons With Wreath

Grand Regent Mary C. Boland Will Take Part Today in Ceremonies.

Today, by invitation of the Curley Club, under whose auspices the ceremonies will take place, Miss Mary C. Boland, grand regent, will place a wreath on the statue of James Cardinal Gibbons in the name of the Catholic Daughters of America. The committee representing Court 212 is: Miss Kitty Ruppert, Miss Loretto Creahen, Mrs. Bess Costello and Miss Anna Murray.

Miss Mary Ahern, chairman of retreat committee, will accept Tuesday evening names of all wishing to make the retreat. As this will be the last meeting preceding the retreat it is believed many members will enroll.

The Rev. Francis X. Cavanagh, chaplain of Court 212, has extended an invitation to the local organization to be present in a body at the dedication of the new Church of the Assumption next Sunday. Father Cavanagh is the reverend pastor.

Miss Florence Winter announces that the next meeting of the Converts League will be held at the Willard.

The chairmen of committees in charge of the annual card party and dance held a meeting Thursday evening and outlined their program for that event—to be held at the Willard Thursday, April 20.

For the present, all activities of the local court will be at the Willard where the social meeting following a short business meeting will be held next Tuesday evening.

B. P. O. Elks

The close of the bowling season of the lodge's bowling league is recorded as follows: The leading team was the Antlers; next in order, The Band; Trustees, Justice, Charity and Dance. Prizes will be awarded the winning team, and individual members who lead in the scoring during the season. John Wood, president of the league, will make the presentations. The official scorers were Joseph Geir and William Keefer.

The boys' band of the lodge, consisting of 65, will this spring be equipped in their new summer uniforms. This band has been entertaining in the form of concerts the charity institutions of the District, and has broadcast its entertaining program over Station WMAL.

For the State convention which will be held at Frederick, Md., in August, the lodge will attend, and is organizing a Frederick delegation to attend. Members who care to attend will enlist with the secretary of the club, William S. Shelby.

For the convention of the order which will be held at Milwaukee, Wis., in July, the lodge has appointed as their representative, Exalted Ruler Leonard M. Gawler, and the incoming ruler, Joseph P. Hagerty. A large delegation will escort the delegates to the grand reunion then. Applications to attend the convention from members will be recorded by the secretary of the lodge at 919 H street northwest.

Miss Stella Sebern entertained Chapter H of the P. E. O. Sisterhood Tuesday at the Chalfonte. New officers elected and installed at the meeting are Miss F. E. Reynolds, president; Mrs. A. H. Snyder, vice president; Mrs. M. B. Lang, recording secretary; Mrs. G. O. Sutton, corresponding secretary; Mrs. R. M. Calloway, chaplain; Mrs. G. E. Rohr, guard, and Miss Helen Winter, delegate to cooperative committee.

Mu Phi Epsilon

Washington Alumnae Club of the national honorary musical sorority, Mu Phi Epsilon, elected the following officers for 1933-34, to take office next fall: Thelma Tawney, president; Jane Darby, vice president; Olive Pratt, secretary; historian, Dorothy Russell Todd, and treasurer, Dorothy Sornborger. Edith B. Athey, will remain as president until the fall meeting.

PYTHIAS OFFICIALS

Harris & Ewing.

Alfred M. Schwartz (left) was recently elected grand chancellor of the District of Columbia Grand Lodge of the Knights of Pythias. He succeeds Edward J. Newcomb (right), who becomes past grand chancellor of the grand lodge.

At Home Today at Y. W. C. A. in Afternoon

Mrs. George W. Stone Will Be Hostess to Members and Their Friends.

Members and friends of the Y. W. C. A. are invited to the "at home" to be held this afternoon from 4 to 5 at the Seventeenth and K street building, with Mrs. George Winchester Stone, of the board of directors, acting as hostess. Mrs. Frank Casey will be hostess at 614 E street Y. W C. A. from 5 to 6 for the "at home hour" there.

The committee meetings for the week are: Chapter Council, tomorrow at 11, and publicity-finance, Tuesday at 11.

The seventh annual concert will be given by the Elizabeth Somers Glee Club on Thursday at 8:45 p. m in Barker Hall.

The Senior High School Girl Reserve Council will meet on Wednesday afternoon at 5 o'clock in the Girl Reserve Club rooms.

On Tuesday afternoon the Girl Reserve Glee Club will rehearse from 4 to 5 o'clock and will have supper together in the Girl Reserve clubroom.

The schedule of rehearsals for the Girl Reserve operetta "Hansel and Gretel" is as follows: Monday, 3:30, leads; 5, angels; Tuesday, 4, chorus of parents; Wednesday, 4:15, frog dance; Thursday, 3:30, leads; Saturday, 9 a. m., children's chorus; 11, dew fairies; 12, winkies.

Mrs. Ruth Camblon will speak on "The Development of Our Emotional Life" for the Blue Triangle Club on Thursday. This is the third in a series of talks on "Abundant Health" for young business women.

Rehearsals are being held on Tuesand Friday nights for both the dramatic group and the Glee Club in preparation for the Nation-wide banquet for young business women. The Silverelle Club will meet Friday night at 8 o'clock. The handcraft group will be engaged in doing special work for the banquet.

A sightseeing trip of the Capitol has been arranged by the industrial department for Thursday, March 23, leaving the Y. W. C. A., Seventeenth and K streets at 2:30. The Greek Club will meet Thursday at 8.

Rebekah Lodge

Fidelity Lodge.

Fidelity Lodge will meet on Tuesday, March 21, with Sister Anita Haight presiding. There will be a card party following a short business meeting. Past President Sister Nettie R. Mettler will receive the degree of chivalry in Baltimore on April 3.

Ruth Lodge.

Sister Arnie Glassburner, president of the Rebekah assembly, and her corps of officers accompanied by Grand Master Morris L. Dreeben and his corps of officers, will pay Ruth Rebekah Lodge, No. 2, its annual visit on Monday, March 20.

Martha Washington Lodge.

Martha Washington Lodge held its regular meeting on March 9 with Noble Grand Lillian Wilcox presiding. Brightwood Lodge will confer the degrees at the next meeting, March 23. The lodge will have a special bus to Baltimore on April 3 to witness the degree of chivalry.

Dorcas Rebekah Lodge.

Dorcas Rebekah Lodge, No. 4, will have charge of divine services to be held at the Odd Fellows Home, 3233 N street northwest, on Sunday March 19, from 4 to 5 p. m. The Rev I. W. Ketchum, pastor of Peck Memorial Church, will conduct the services

Friendship Lodge.

Friendship Lodge, No. 8, held its regular meeting on March 7 with Noble Grand Daisy Smithson presiding. The noble grand welcomed the following guests: Sister Annie Glassburner, president of the assembly; Sister Marian S. Germain, vice president; Mrs. Cora Kincer, inside guardian, and Past Grand Master Joseph B. Kincer. The lodge will hold a bingo party at its next meeting Tuesday, in the Masonic Temple, Tenth and U streets southeast.

Divine Services.

The Odd Fellow and Rebekah divine services will be held on Sunday, March 26, at 8 p. m. in the First Congregational Church, Tenth and G streets northwest. A large attendance is desired.

Sigma Phi Gamma

Delta Mu Chapter of Sigma Phi Gamma International Sorority held pledge services at the last meeting for Mrs. Sally Shelton. The service was held by candlelight and the president, Miss Edna Patterson, presented the pledge pin. This service completed the pledging of their prospective members who will be installed some time in the early part of April.

The council body of Zeta Province made final arrangements at their last meeting for chapter dances to be held in the near future; chapters alternating. The first to be given by Gamma Rho at the Kenwood Country Club Friday, April 21.

I. O. O. F. Hope Roosevelt Will Attend Rites

President to Be Invited to Anniversary Celebration; Grand Sire Coming.

The first meeting of the committee on the I. O. O. F. anniversary was held on last Monday night at the Odd Fellows Temple when Temporary Chairman Roscoe Jenkins, grand marshal of the Grand Lodge, called the meeting to order.

A permanent organization of the committee was effected, unanimously electing Grand Marshal Roscoe Jenkins as chairman, Past Grand William H. Darr of Amity, No. 27, as Secretary and Mrs. Rose Goerner of Schuyler Colfax Rebekah Lodge, No. 10, as Treasurer. The committee concurred in the appointment of the subcommittees by the chairman.

The anniversary celebration is expected to exceed that of any held in recent years. The Grand Sire, William F. Jackson of the Sovereign Grand Lodge has accepted an invitation to be present and arrangements are now being made to have the President of the United States, Franklin D. Roosevelt, present with the Grand Sire. The event will be held in one of the largest auditoriums possible in the event that the Grand Sire and the President of the United States can be together.

President Roosevelt is an Odd Fellow and a member of Hyde Park Lodge, No. 292, of New York. A second meeting of the committee will be held on Thursday, March 30, at which time all subcommittees will report on their plans for the eventful occasion.

On Monday evening, April 3, the Canton Washington, No. 1 P. M., accompanied by the Ladies' Auxiliary and other members of the order, will journey to Baltimore, Md., where the Decoration of Chivalry will be conferred on a number of candidates, five of them being members of this jurisdiction. Special busses will leave Odd Fellows Temple on that evening at 6 o'clock and those desiring to go will get in immediate touch with the chairman of arrangements, Past Captain John Schaefer, or the clerk of the canton, Past Captain Guy F. Glossbrenner. All are invited to accompany the canton and the Ladies' Auxiliary on this trip. The Decoration of Chivalry is considered one of the most beautiful degrees conferred in Odd Fellowship.

A meeting of the representatives appointed to the general relief committee will be held on Monday evening, March 27, at 8 o'clock. Representatives appointed from the various subordinate and Rebekah lodges will take note and be present.

The following list of grand instructors recommended by the several subordinate lodges has been approved by the grand master for the present year: Central, No. 1, Past Grand Harry Best; Washington, No. 6, Past Grand Paul O'Neal; Eastern, No. 7, Past Grand Albert P. Dobbins; Harmony, No. 9, Past Grand William H. Stewart; Columbia, No. 10, Past Grand Frederick W. Schumacher; Friendship, No. 12, Past Grand Harry K. Johnson; Covenant, No. 13, Past Grand Alexander L. Solomon; Beacon, No. 15, Past Grand Walter I. Rhoades; Metropolis, No. 16, Past Grand Ira L. Wright; Excelsior, No. 17, Past Grand Isidor Lipov; Federal City, No. 20, Past Grand Alfred G. Bollier; Golden Rule, No. 21, Past Grand Oscar W. Huth; Salem, No. 22, Past Grand Charles W. Shaw; Langdon, No. 26, Past Grand Harry H. Cooper; Amity, No. 27, Past Grand John H. Windsor; Phoenix, No. 28, Past Grand Benjamin F. Lusby; Mount Pleasant, No. 29, Past Grand Albert G. Keen, and Brightwood, No. 30, Past Grand Noah A. Shockey. Past Grand Ira L. Wright, of Metropolis, No. 16, has been appointed by the grand master as grand instructor of the jurisdiction for the year.

On Wednesday evening, Grand Master Morris L. Dreeben, accompanied by his official staff, will visit Covenant Lodge, No. 13, meeting in the Odd Fellows Temple, 419-423 Seventh street northwest. This lodge is the home lodge of Past Grand Master and Grand Treasurer James E. Chamberlain. Covenant Lodge invites the membership to be present, as it has prepared and is looking forward to a memorable occasion in the lodge's reception to the grand master. The grand master will enter the lodgeroom promptly at 8:30 o'clock.

Last Thursday evening, Salem Lodge, No. 22, held its visitation night. Deputy Grand Master Charles B. Lampe officiated. A feature was the address given by George Huddleson, member of Congress, from Alabama, and a past master and past representative from that State of the sovereign grand lodge. Refreshments were served.

Clock Ran 33 Years.

Pueblo, Colo. (U.P.).—Mrs. Francis A. Hedding owns an old eight-day clock that has ticked the time away for 33 years with remarkable accuracy, has never been cleaned or repaired, or had anything done to it save winding at eight-day intervals.

New Officers Designated by Grand Lodge

Calanthe Group Celebrates 65th Anniversary With Appropriate Rites.

Shortly following the election of the new slate of officers of the Grand Lodge, Domain of the District of Columbia, Knights of Pythias, Alfred M. Schwartz, incoming grand chancellor, announced the fourteen official visitations of the Grand Lodge officers which will begin next month and continue through mid-October.

Starting with Excelsior Lodge, April 18, Grand Chancellor Schwartz and his staff will follow this visitation schedule:

Webster, April 25; Franklin, April 26, Century-Decatur, May 1; Mount Vernon, May 3; Syracusians, May 12; Capital, May 16; Union, September 13; Hermione, September 14; Amaranth, September 18; Calanthe, September 25; State Lodge (special visitation), September 25; Columbia, October 11; Rathbone-Superior, October 13. All of the visitations will begin at 8:30 p. m.

New Grand Officers.

Edward J. Newcomb now becomes past grand chancellor of the Grand Lodge, and the other new officers are: Earl G. Jonscher, grand vice chancellor; Nicholas Girardi grand prelate; W. A. Kimmel, grand keeper of records and seal; Lee B. Emory, grand master of exchequer; Richard W. Berryman, grand master of arms; Elroy S. Young, grand inner guard; Daniel Rothwell, grand outer guard; Richard O. Lovering, grand lecturer. Trustees are Dent M. Freeman, Max T. Pimes, and Harry I. Coxen. The supreme representatives are Hamlin M. Vandervort and Edgar C. Snyder.

Calanthe Lodge Also Elects.

In addition to its recent election of officers, Calanthe Lodge has been busy with the celebration of its sixty-fifth anniversary. Appropriate exercises were held at its convention last Monday night and Past Chancellor Harvey C. Belt, chronicler of the lodge, briefly reviewed its history. Congratulatory messages were received from the Supreme Lodge and a number of subordinate lodges.

The new officers of Calanthe Lodge are William A. Kimmel, chancellor commander; Harry I. Coxen, vice chancellor; William L. Boswell, prelate; Harvey C. Belt, master of work; Willis W. Parker, keeper of records and seal; Lee B. Emory, master of finance; John E. Thompson, master of exchequer; Marcus L. Lennon, master at arms; Harvey L. Trotter, inner guard, and George W. Barkman, outer guard.

Rathbone-Superior Lodge.

Rathbone-Superior Lodge, No. 29, conferred the rank of esquire on several candidates at its convention Friday. The rank of knight will be conferred at the next convention of the lodge on Friday.

A banquet in compliment to Supreme Representative Edgar C. Snyder and Grand Chancellor Alfred M. Schwartz, who are members of the lodge, will be tendered on Thursday, April 6. The banquet will be held at Harvey's. Principal speakers include Past Grand Chancellor Ellory W. Heiss and Past Chancellor Commander L. H. Troutman, both of this lodge.

Syracusians Lodge.

Syracusians Lodge, No. 10, will hold a bingo party at the Pythian Temple tomorrow night. The lodge conferred the rank of esquire on a large class of candidates at its convention on Friday. Past Grand Chancellor Edward J. Newcomb in an address to the newly inducted class urged that the exemplification of principles of fraternity played an important role in ameliorating the hardship of trying times.

Uniform Rank.

Washington Company, No. 1, Uniform Rank, paid an official visit to Century-Decatur Lodge, No. 30, on the occasion of the celebration of the thirty-second anniversary of the institution of the lodge.

Nomination and election of officers will be held at the next meeting of the company tomorrow evening at 8 o'clock. The meeting will decide whether installation of officers shall take place in Hanover, Pa., under the jurisdiction of Gen. Keefer.

Pythian Sisters.

Friendship Temple, No. 9, Pythian Sisters, celebrated the twenty-third anniversary of its institution on March 8. The occasion was marked by an official visitation to the lodge made by Grand Chief Bertha Law, of Danville, Va., and Grand Chancellor Alfred M. Schwartz with his associate Grand Lodge officers for the domain of the District of Columbia. The guests of the evening were Mrs. Randle, past supreme representative, of Kansas City; Martha Washington Temple, of Alexandria, Va., and Rathbone Temple, No. 8, of the District of Columbia.

Catholic Alumnae.

The District Chapter of the International Federation of Catholic Alumnae will have a literary afternoon today at 3:30 p. m., in the new auditorium of St. Cecilia's Academy. Miss Ruth Craven, chairman of literature, will present Dr. Speer Strahan, of the English department of Catholic University. The annual conference of the District Chapter has been canceled.

Immediately following the lecture Mgr. Edward A. Pace, honorary president of the federation, will announce the drawings for the two Sisters' College scholarships awarded each year to the faculties of the affiliated schools. There will also be two awards in the essay contest, among the pupils of the affiliated schools. The title of the contest was "If L'Enfant Came to Washington."

On Tuesday, at 8:30 o'clock, in the Sears, Roebuck Art Galleries, Mrs. Fred Rice, chairman of music, will present Miss Pauline Grant, pianist, of St. Patrick's Alumnae; Mrs. Katherine Bowles Reiley, violinist, of the Immaculate Conception Alumnae; Miss Estelle Dean, soprano, guest artist, and Frances McHugh, of the Holy Cross Alumnae, in dramatic readings. All members are invited to attend these two events, when the faculties and seniors will be special guests.

Mrs. Charles P. Neill, governor, will be assisted by Mrs. James E. Colliflower, president of St. Cecilia's Alumnae.

DAUGHTERS OF AMERICA

The State councilor, Mrs. S. Belle Gibson, and her board of officers, will pay their annual visit to Friendship Council, No. 16, Friday evening.

Betsy Ross Council.

At the last meeting of Betsy Ross Council, No. 25, the councilor, Mrs. Nanie Lawrence, presided and a numbre of State council officers were welcomed by the council. This council has planned to hold a dance jointly with Mizpah Council, No. 3, in April. Mrs. Rose Wells, State council warden, presented to this council a $2.50 gold piece.

Triumph Council.

Triumph Council, No. 8, convened Thursday evening, with the councilor, Hilda Peake, presiding. Mrs. Pearl Wolfe, chairman, reported progress on the State council dance tickets, and Mrs. Katherine Freeburger's report on the recent dance affair was accepted. Past State Councilors Mrs. Pearl Wolfe and Mrs. Louise F. Schwenk made report on Past Councilor Mrs. Jessie Davis. Mrs. Jennie Buell received a gift from the penny march, and Vice Councilor Mrs. A. W. Neuland's name was drawn from a capsule. This council will hold a bingo party in their own hall, Thursday, April 13.

Esther Council No. 20.

On March 8, Esther Council No. 20 held its annual visitation, when it had as guests the State Councilor, Mrs. S. Belle Gibson and her staff of officers, who were received by the presiding Councilor, Mrs. Jessie Gill.

Gifts were presented to the State Councilor, Belle Gibson; Associate State Councilor, Helen Luckett; State Secretary, Charles H. Miller; to Deputy, Laura Burdette, to Mrs. Jessie Gill Councilor; and to Mrs. Bessie Pearson of the State Council Legislative Committee. Refreshments were served after which there was dancing.

Golden Rule Council.

Golden Rule Council, No. 10, convented March 10 with Mrs. Virgie Lyons, councilor, presiding. Mrs. Ora Mae de Minn and Miss Louise Twombly were elected to membership. The council has asked the State councilor for a special dispensation to open their next meeting, Friday at 7:30 o'clock, when the initiation will be for several candidates. At the meeting Friday evening, Deputy Mrs. Mamie C. Howell and Recording Secretary Mrs. Elizabeth Shepherd spoke on the council's by-laws. A special committee was appointed by the councilor, Mrs. Lyons, to make amendments to the laws. The new committee includes Past Councilor Mrs. Elizabeth Shepherd and Past Councilors Mrs. Margaret Taylor and Mrs. Mary Williams.

The State councilor, Mrs. S. Belle Gibson, paid the council an unofficial visit. Deputy Mrs. Mamie Howell has been selected by the State councilor as drill mistress.

Past Councillor's Association.

The Past Councillors Association of Esther Council No. 20 met in the home of Past Councilor, Mrs. Edna Snoots, hostess, who was assisted by Mrs. Annie Riley and Mrs. Henely. The banquet to be held on April 4, in the Women's Club of Bethesda, Md., was discussed. Nominations of officers for the year were, as follows: President, Viola Henely; vice president, Dorothy Federline; treasurer, Annie Riley, and corresponding secretary, Mrs. Bessie Pearson. The usual routine of business was conducted.

Virginia Dare Council.

On March 8 Virginia Dare Council, No. 22, held an initiation, when Miss Julia Randolph was received into membership. After the usual business meeting a bridal shower in honor of Mrs. Bessie Busse, a recent bride, was held and many useful gifts bestowed on her. Mr. Busse was also present to enjoy the event.

The next meeting, Wednesday, will be social evening. Mrs. Ella Thornton, chairman of the good of order, has announced a measuring party on that evening.

Pride of Washington Council.

On March 9 Pride of Washington Council, No. 26, had initiation. Two members for John L. Burnett Council and three members for Pride of Washington Council were initiated, conducted by their drill captain, Archie Lewis. The councils represented were Tomlinson Council, of Cabin John, Md.; Pride of Baltimore Council, of Baltimore, Md., and Triumph Council, No. 8.

Friendship Council.

Friendship Council, No. 16, met on March 10, with the councilor, Mrs. Maude Frye, presiding. Mr. Manoly, of Independent Council, No. 2, assisted at the piano. Mrs. Jessie Lowe and Mrs. Manoly reported on the "Human Flag," which is to be presented on Flag Day, June 14.

Fidelity Council.

Fidelity Council, No. 4, met on March 7, with Miss Ardella Lavender presiding. Balloting for candidates was conducted on Miss Amelia Lowen and Miss Lou Nora Green for membership.

Mrs. Julia Delano, past State councilor; Mrs. Laura Miller, Mrs. Burke and Mrs. Withers, from Barbara Frietchie Council, No. 44, of Virginia, made remarks.

Loyalty Council.

The meeting of Loyalty Council, No. 19, was called to order by the councilor, Gladys Sager. Inside Sentinel Mrs. Steele and Outside Sentinel Mrs. May Gibbs were installed by Deputy Mrs. Floda N. Reagan. The council has arranged an entertainment and dance for Wednesday. At the first meeting in April, this council will receive the State councilor, Mrs. S. Belle Gibson, and her officers and committees on their annual visitation.

Past Councilors Association.

The Past Councilors Association of Triumph Council, No. 8, met at the home of Mrs. Katie Parker, 336 Twelfth street southeast. A supper was served to the members by past State councilor, Mrs. Louise F. Schwenk, chairman of the good-of-the-order committee, and her assistants.

P. E. O.

Mrs. Charles P. Grandfield entertained members of Chapter G, District of Columbia P. E. O., in her residence at the Kenesaw on Thursday. The following officers were elected for the coming year: Mrs. Grant S. Barnhart, president; Mrs. Robert Clay Sherrill, vice president; Mrs. Ernest H. Daniel, recording secretary; Mrs. Johnston B. Campbell, corresponding secretary; Mrs. Harry O. Hine, treasurer; Mrs. Charles P. Grandfield, chaplain, and Mrs. Elmer S. Frazier, guard.

A special message was sent by the chapter to Mrs. Katherine B. Knight, who resides at the Kenesaw, and who has been in ill health for several months. It was in Mrs. Knight's home that the chapter was organized in 1920.

At the tea which followed, the hostess was assisted by her daughter, Mrs. George A. Cook; her granddaughter, Miss Mary White, of Cambridge Springs, Pa., and by Miss Elizabeth Grannis.

People can take advantage of your offer the same day it appears in a Post Classified Ad. Phone National 4205.

Alexandria Club Honors Woman's Executive Board

Business and Professional Group Is Host to Virginia Unit; Many Members and Visitors Attend; Mrs. Marshall Presiding at Dinner.

The Alexandria Business and Professional Women's Club was host at a meeting of the executive board of the Virginia Federation, Business and Professional Women's Clubs, on Saturday, March 11, in the George Mason Hotel.

The meeting was presided over by Miss Hilda Marshall, of Martinsville, State president, and attended by the following members: Miss Robina McGehee, Lynchburg, first vice president; Mrs. Anne Keys, Norfolk, second vice president; Miss Cyrie Higgenbotham, Alexandria, recording secretary; Miss Margaret Lynn Templeton, Staunton, corresponding secretary; Miss Mary Louise Dinwiddie, Charlottesville; Mrs. Milecent Willis, Arlington; Mrs. Dorothy Dunn, Cherrydale; Mrs. R. B. Thompson, Hampton; Miss M. Edna Holmes, Newport News; Miss Ethel Willey, Portsmouth; Mrs. Dana F. Robinson, Lynchburg; Mrs. John J. Pohl, Newport News; Miss Elizabeth Foster, Norfolk; Mrs. Gertrude Weber, Petersburg; Miss Virginia Campbell, Richmond; Miss Lucy Jackson Stearnes, Roanoke; Mrs. Bina Pollard, Suffolk; Mrs. Nell Pleasants, Waynesboro; Mrs. Katherine Cohen, Clarendon; Miss Alma McKeever, Clifton Forge, and Mrs. Dolly Peyton Shepperson, Alexandria.

Visitors were Miss Bertha Rosen and Miss Margaret Baird, Clifton Forge; Miss Gladys Alexander and Miss Hazel Jordan, Covington; Mrs. Helen K. Collins, Arlington; Mrs. Katherine Houston and Mrs. Virginia Lewis, Hopewell; Miss Beatrice Saunders, Suffolk; Miss Cornelia Adair, Miss Lula Barnette and Miss Louise Ingersoll, Richmond; Mrs. Virginia M. Bibee, Lynchburg, and Mrs. Roy L. Creasy, Petersburg.

The Alexandria club entertained at night at the annual public relations dinner in conjunction with the board meeting, when the principal speaker was Mrs. Mary Catherine Lewis, of the Lewis Hotel Training School, Washington, and a past president of the Soroptimist Club of Washington. Others who gave short addresses were the State president, Miss Hilda Marshall; Mrs. Frances Parkinson Keyes and Mayor Edmund F. Ticer, of Alexandria.

Mrs. Dolly Peyton Shepperson, president of the Alexandria club, presided and introduced the speakers and announced the program. Musical numbers were groups of songs by Mrs. Hugh P. Oram, of Washington, accompanied by Mrs. D. C. Cook, and violin selections by Fritz Hauer, accompanied by Mrs. Hauer.

The dinner was attended by 130 members of the club and their guests. Those who were presented as public relations guests were: Mayor Ticer, Irving Diener, president of the Kiwanis Club; Alfred Thomson, Rotary; Armistead L. Boothe, Lions Club; J. William May, Chamber of Commerce; Mrs. E. E. Carver, Parent-Teacher Association; Miss Betty Keys, of the pioneer women in business; Mrs. S. E. Smithers, the aunt of the late Mrs. Mary W. Troth, a past president of the club; Mrs. Richard Royall Baker, John W. Tulloch, Emmett Lawler, John W. Brookfield, jr., and Marshall Beggett, of the press; Miss Stella I. Clodfelter, president of the Washington B. P. W. Club; Mrs. Millicent Willis, president of the Arlington Club; Dr. Florence Morse, of the University of Southern California, and the Rev. Percy Foster Hall, rector of St. Paul's Episcopal Church.

Those who were guests of club members, but were presented as representing their respective organizations were: Miss Helen Norris Cummings, Cameron Club; Mrs. Margaret F. Bailey, American Legion Auxiliary; G. Raymond King, American Legion; R. C. Brehaut, manager of the Alexandria Gas Co.; H. C. Richards, manager of the Alexandria Water Co., and John W. Howard, manager of the Virginia Public Service Co.

Miss Marshall presented the State officers and members of the board.

The affair was in charge of the public relations chairman, Miss Catherine Johnson, and the program chairmain, Miss Elizabeth Ramey, of the local club, and the members of their committees.

Bridge Bids and Bumps

By FRANK B. LORD

And if you lose the Queen and make the Knave,
What matters that if Rubber Game you save!
Another Deal may bring you better Luck,
You've gained a Trick, for you wisely gave!
—Rubaiyat of Bridge.

Washington bridge players who anticipate taking part in any one of the several units of the World Bridge Olympic, which is to be played in 40 different countries simultaneously throughout the world on May 1, should be warned to look out for coup plays and the opportunity to make them. In the series of 16 hands to be played, the character of which is a carefully guarded secret until the olympic actually begins, one may expect to find several which will require the employment of one or more forms of coup playing in order to make par. The hands have been made up by a committee of experts for the purpose of illustrating the highest degree of success that can be attained by playing them properly. Naturally, they are more or less what might be called "tricky hands," in that they present problems which if correctly solved by the declarer will result in his making the highest possible contract. Failing to do so a player will not have made par. The last Olympic held in October developed a number of such very interesting hands, and many of the players failed to recognize them until it was too late both in the bidding and the play. The next series will undoubtedly contain some of these problem hands which require the use of the coup. The coup, of course, is not an unethical play; it is simply a very clever one, and one which alone will result in making a high contract. It is as old as whist itself and its various forms were developed and well understood by old time whist players.

One of the fascinating features of the coup is that none of its different varieties has much resemblance to any other in principle or in execution.

The so-called Vienna coup is merely what is more generally known as the "squeeze" artfully and skillfully done, requiring an adversary in discarding to unguard certain cards, which otherwise would be calculated to win and which the holder might at the outset of the play reasonably expect would win. The Bath coup is really nothing more than refusing to take the first trick when it would be possible for declarer to do so, thereby gaining an extra trick if the leader pursues the same suit, or forcing him to switch to another. The Pitt coup is the playing of a higher card than is necessary to get a finesse, while the Deschapelles, named in honor of one who was probably the greatest of French whist players, is a ruse to establish a re-entry, usually in the dummy. These forms of the coup are generally well known even among average players and are frequently employed, although failure to use them at the proper time ofter results disastrously.

It is the grand coup which is really the piece de resistance of contract. It takes better than an ordinary player to recognize the necessity for its use in order to make contract, and to know how to use it once its necessity become apparent. There is the single, the double and the triple coup, all depending upon the number of times that one has to trump perfectly good tricks. Trumping aces and kings, when they are themselves trick winnere, often shocks the unskilled player, but it is necessary to do so in making the grand coup, when the grand coup is necessary to the fulfillment of the contract. Single coups are fairly common, and although the possibility of making one may occur at least once in almost any evening of bridge, they are not as often recognized and made. Double coup opportunities are not so frequent, but they do occur now and them. A triple coup, however, is extremely rare, so much that the professionals seldom see hands regularly dealt that offer the opportunity for making one.

There will be single coup chance you may be sure in the forthcoming Olympic hands, and if you do not make a contract seemingly warranted by the bidding and the hands, and then find that some one else has made it, look carefully to see if you did not fail to recognize the possibility of making a coup play. It will be interesting and instructive and help you to know one the next time without a formal introduction.

* * * *

Handicap duplicate games inaugurated for the first time in Washington at the Shoreham last week promise to prove highly interesting and popular. The trophies will be awarded to winners of each monthly series. In fixing the handicaps for the play of the present month the handicapping committee was obliged to act arbitrarily according to its judgment of players and what they have been doing generally during the past winter. After this month's series of plays, there will be something more definite upon which to determine the relative ability of the players.

At the beginning eight players were required to start at scratch. They were Mr. and Mrs. James Lemon, Vann Clarke, Roy Thurtell, Mazie Bulle, Mal. Gray, Tom Hamlin and H. L. Shepard.

Those given one point were Mrs. "Peach" Clarke, Mr. Pickering, Lieut. Comdr. W. A. Corley, Mrs. H. L. Shepard, W. R. Lewis, Mrs. Agnes West, Dr. Ed Conolly, Mrs. Eugene Nolan, F. W. Shepard, Mr. Stidham, Mrs. E. Robinson, Ed. Swanson, "Dick" Wood, Mr. Cake, Mrs. Alma Byrne, Mrs. Virginia Jones, Mrs. Dixie T. Wright, Mrs. Tom Hamlin and C. F. Crowder.

Those given two points were Mrs. Edith Swanson, Mr. Hill, Mr. Link, Mr. Rosett, Mr. Kenyon, George Bishop, Isaac H. York, Mrs. Lottie H. Jackman, E. S. Martin, Mrs. John L. Power, Mr. Brigfield, Mr. Wanzel, Mr. Galt, Mrs. Boyle, Mrs. Paul Collins, Mr. Shaw, Mrs. Barnard, Mr. and Mrs. Cragum, Mr. Lake, Mr. Whittle, Mr. Burton and Mr. Byrne.

Those given four points were Mrs. H. C. Given, E. A. Perkins, Col. Clifford, Mrs. Stidham, Beverley Hatch, Mr. Riley, Mr. Nye, Mrs. Laird, Mrs. Bingfield, Mr. March, Mr. Hallaver, Mrs. Riordan and Mrs. Penton.

There was none given a three-point handicap.

The winners in last week's play, without figuring the handicap were Mr. and Mrs. Tom Hamlin, first; Mrs. Alma Byrne and Mrs. Vann Clarke, second, and Mrs. Agnes West and Dr. Ed. Conolly, third.

The results with the handicap considered will figure in the totals for the month.

* * * *

The Washington Certified Bridge Teachers Association, of which Mrs. Charles Keene is president, will hold a duplicate tournament at the Carlton, April 29. Mrs. Dixie T. Wright will act as manager of the affair and the selection and award of prizes will be handled by Mrs. Lucy Brahmy. There will be three sections in the play, one classified for experts, one for the almost experts or, properly, the average players, and a third for the novices. All of the teachers are preparing their classes for the event, although the play will not be confined to those who are taking instruction in contract. The tournament will be open to all Washington players.

* * * *

Don't you believe for a moment that genial "Charlie" Curtis, our late V. P. is regarding life as a sad and miserable journey, just because he has been severed from Uncle Sam's pay roll after some 40 years of connection with it. He has settled in Washington, opened a law office and for diversion he plays bridge. "Uncle Charlie" got so accustomed to dining out when he was the wielder of the senatorial gavel that he still continues the habit when invitations come along, and he likes to go where the after dinner entertainment is bridge. Quite recently he attended the beautiful dinner given by Commander and Mrs. Dodge, took a hand at contract when the call was made, and played a good snappy game, too. In the old days "Charlie's" favorite card game was played with chips of variegated colors in front of all the players when the game started. When it ended Charlie usually had enough to enable the Republican elephant to hide behind. Now he plays a gentleman's game—contract—and plays it reasonably well, having what is commonly called, good "card sense," but of course, he has not yet reached the degree of perfection that he was known to have at poker, nor is he so much feared by his adversaries as he once was when he set in a stack of yellows and dared anyone to call.

* * * *

Prize winners at the Carlton duplicate, conducted by Wessel Stewart last week, were Dr. Ed Conolly and Mrs. Alma Byrne, first; Miss Rowena Rowe and E. A. Perkins, second, and Mrs. M. Johnson and Mrs. Helen Riordan, third. Eight tables and Howell movement.

Mr. Stewart will be one of the captains in the forthcoming Olympic games, a unit of which will be played at the Carlton.

In the Lasalle amateur duplicate, conducted by Mrs. Dixie T. Wright last week, the winners were former Representative L. C. Cramton and his daughter, Mrs. C. H. Murray, first, and Mrs. Marguerite E. Lord and Miss Ruth Lord, second.

In the regular Lasalle duplicate the winners were Howard Friest and Mrs. Dixie T. Wright, first, and Messrs. Wilson and Underhill second.

In the Chevy Chase duplicate, conducted by Mrs. A. B. Baker at her home, 7 Raymond street, the recent series winner was Mrs. J. J. Chisholm, of Chevy Chase. In the new series started last Monday night Mrs. Chisholm also made top score, with Mrs. Harry B. Bird runner-up. The games are for average players rather than experts.

In the duplicate play at the Bryne Bridge Club studio last week the winners were Samuel Keemle and Lieut. Commander W. A. Corley, U. S. N., who were tied for first place. The club has open play every afternoon, including Sunday.

* * * *

Announcement has been made of the first annual Florida championship bridge tournament and the third annual southeastern championship tournament to be held in Jacksonville under the auspices of the American Bridge League and the Florida State Bridge League on March 27, 28, 29, 30, 31 and April 1, 1933. The Junior League of Jacksonville will direct the affair. Several Washington players who are now in Florida, and others who anticipate going South the latter part of this month will take part.

"Two Diamonds" Tillie says she never could understand how King Solomon could keep all of his queens guarded in a squeeze play.

Shepherds of Bethlehem

The last meeting of National Lodge No. 2 was called to order by Commander C. T. Smith. The degrees were conferred upon Mrs. Addie Brady and Mrs. Mary Landis. There will be a class initiation on Tuesday. Mrs. Maybelle Bernard, deputy supreme commander for Capital Lodge No. 3, and C. T. Smith, deputy supreme commander for Ruth Lodge No. 2, of Virginia, were officially received by the lodge. Supreme Commander Dorothy Seaton, Caroline Foote, commander of Ruth Lodge No. 2 of Virginia; Wilfred Corbin, commander of Star Lodge No. 1, of Virginia, and Lee Whipple, commander of Justice Lodge, No. 6. The next meeting of the lodge will be Tuesday, at 808 I street northwest.

Capital Lodge No. 3 will meet in Northeast Masonic Temple Wednesday. Ida Stanley, commander, will preside. A bingo party will be held Tuesday, at 809 E street northwest. Lady Stanley will be in charge.

The last meeting of Loyalty Lodge was called to order by Commander Kathryn Miller. A St. Patrick dance was held last night at Shady Oak Inn. The next meeting will be held in Northeast Masonic Temple, Monday, March 27.

Hope Lodge No. 7 met Tuesday, Commander Emma V. Delaney presiding. Refreshments were served. Guests of the evening were Don Morrac, No. 2; Past Commander Garnett Delaney, No. 8, and Sir John Mercer, No. 8. The degree was conferred on Miss Louise Knowles. The degree work was conferred by Commander E. V. Delaney. The next meeting will be held March 28, at Masonic Temple, Fourteenth and U streets southeast.

Questionnaire Revealed Body Diet of Students

Seattle (U.P.).—What is the University of Washington student body diet? Do they eat certain vegetables and meats exclusively? How about spinach? These questions were answered following a questionnaire.

The old standbys of the garden variety, namely, parsnips, rutabagas and onions; stewed tomatoes, eggplant, asparagus and turnips are on the "black list" of the students. Hominy, fish, sauerkraut and mush run a close second.

Students voted meats as their main standby. Nice, juicy steaks led the list by many votes. Ice cream and pastries ran a close second, with chilli running third. Foods with foreign names have a strong attraction.

McGoofey's First Reader

By H. I. PHILLIPS

Whom have we here?

We have George.

Who is George?

George is a well-known "successful" citizen.

What do you mean by a "successful" citizen?

We don't quite know.

Has George done well in life?

Yes, George has always been industrious and thrifty. He bought himself and family a nice piece of land and built his own home on it some years ago.

Is it a nice home?

Yes, it is a very nice home.

What is George doing in the picture?

George is crying. He is pretty despondent.

If George has his own home and land, what is he crying for?

That's just the trouble. He has just received another tax bill and depression assessment.

Has he been getting many?

It seems to him that they come every few hours.

What is responsible for this?

Oh, George lived in one of those communities where the politicians ran the city as if it were an amusement resort. And now they have to sock the property owners.

Is there any relief from such a situation?

Not until the people pay more attention to the way their cities are run and stop voting for any old bird with a good reputation as a handshaker and story-teller.

OUR FEATHERED FRIENDS.

The Bluebird.

The bluebird, so the poets say,
Brings happiness to all;
It is a portent through the day
Whene'er you hear its call.

It may be so, but still I guess
The notion's quite absurd;
I'd hate to base my happiness
On any colored bird.

TODAY'S LESSON: CENSORS.

Today, children, we are going to discuss censors.

A censor is a person who decides what is good for other people.

He is a fellow who sees that the public gets what he wants.

Censors are persons with a nurse complex. They regard the public as a weak patient who must be fed with a spoon and allowed to have only what the nurse likes.

Every country has censors, but the United States is their happy hunting ground.

Every fifth person you meet on the street is a censor, present, past or future.

We have movie censors, play censors, bathing suit censors, magazine censors, book censors, poetry censors and radio censors among many others.

They all delight in telling others what is best for them.

But censorship, my children, doesn't amount to much. It defeats its own purposes.

Nothing boosts the receipts from a play or book like the news that the censors have been giving it their attention.

It has reached a point where a smart showman or book publisher even arranges to have the censors swoop down so what would ordinarily be a flop can be made into a very successful venture.

When you tell the public something is bad for it, the public will rush to see if it has to trample women and children in the attempt.

So what?

So what we need is a censor to censor censors.

LITERACY TEST.

Check the word or words which properly complete these sentences:

1. An onyx is . . . a kind of goat . . . a place of worship . . . a recess in a wall . . . a stone . . . a vegetable.
2. A scimitar is . . . a Turkish festivity . . . a part of a sailing ship . . . a kind of sword . . . a season.
3. An oboe is . . . a musical instrument . . . a tramp . . . a game for children . . . a body of water.
4. Scruples are . . . a tribe of people . . . shellfish . . . ventilators in an automobile . . . things served in soup . . . qualms.
5. Castanets are used for . . . fishing . . . babies . . . Spanish dancing . . . clothing.
6. A cassowary is . . . a bird . . . a seed . . . a person cast adrift on an island . . . a garment worn by the clergy.
7. Hartford is the capital of . . . Pennsylvania . . . Illinois . . . Connecticut . . . New Jersey . . . Florida.
8. Gar Wood is . . . a famous movie actor . . . an author . . . an aviator . . . a noted general . . . a speedboat enthusiast.
9. Obelisks are . . . tropical birds . . . Austrian immigrants . . . types of building . . . tall stone monuments . . . flowers.
10. A flamingo is . . . a disastrous fire . . . a swan-like bird . . . a type of building . . . a short infield hit in baseball.

ALPHABETICAL LESSONS.

G is for geranium—
It thrives in sunshine and rain-(ium).
H is for Hottentot—
He's not easily gotten hot.
I is for indigo—
A color I hope'll soon begin to go.
J is for jetty—
A place that's quite wetty.

MATHEMATICS.

1. John can do a piece of work in 3 days, Fred can do a piece of work in 4 days, and Willie can do it in 5 days. Where will they find the work?
2. If it takes a man 62 hours to travel 250 miles by hitch-hiking, how long will it take a good-looking girl to make the same distance the same way?
3. "A" goes fishing 12 hours and catches 16 fish averaging 15 pounds each; "B" goes fishing 9 hours and gets a fish averaging 54 pounds each; "C" goes fishing a week and comes back with 100 fish, 75 of which weigh 85 to 190 pounds each. How can men [illegible]
4. Florida produces 19,456,789 quarts of strawberries a year; California produces 2,345,689,567 quarts, and Georgia produces 156,789,300 quarts. Why do you get so few in strawberry shortcake?

(Copyright, 1933.)

Radio Dial Flashes

By ROBERT D. HEINL

THERE is an even chance that the question of whether or not broadcasting from the Senate and House of Representatives should be permitted may be settled during this session of Congress. Many congressmen are now considering the matter and giving thought to the wording of bills to be introduced later when the Senate settles down to routine business.

Senator C. C. Dill, of Washington, new chairman of the committee having to do with radio, has again introduced a resolution asking that the Senate be equipped for broadcasting, so that speeches, debates or proceedings of the Senate may be put on the air from time to time.

One of the arguments against broadcasting from either chamber is that it would cost between $50,000 and $75,000 to treat the rooms in order to produce a good acoustical quality. It was proven during the recent broadcasts from the rostrum of the House of Representatives, however, that such treatment, while it would undoubtedly improve the quality of the broadcasts, is not absolutely necessary.

Neither body would have to purchase or install the broadcasting equipment, since both chains now have facilities set up temporarily in the House of Representatives and would be willing to make the same set up in the Senate chamber, should the Senate desire it. Both national chains are ready to go on the air from the House of Representatives in a few minutes after they are notified that there is some matter of national interest under discussion before the House.

Several broadcasts have been made from the House of Representatives since the meeting of the Seventy-third Congress. They have been made possible because of the attitude of Henry T. Rainey, Speaker of the House of Representatives, toward broadcasting. Speaker Rainey is "radio-minded." He gave immediate consent to the chains when permission was asked to pick up as much of the emergency banking legislation as they found interesting. Both Columbia and N. B. C. broadcast a large part of the proceedings, with interpretative remarks by members of Congress and political commentators.

The latter network followed the emergency banking bill from its introduction until it was passed by the House two hours later. This was the first time a bill had been followed in a radio broadcast. With a microphone on the Speaker's rostrum, the country heard the entire debate and passage of the act direct from the floor.

FROM Frederic William Wile, jr., an important member of Columbia's New York publicity staff, we learn that the musical end of the new "Country Club" program will be provided by Jack Golden and his orchestra. Golden is a Washingtonian and the program begins April 3.

In 1923 Jack was a member of the Meyer Davis organization. He was brought to Washington to lead the band at Harvey's. He stayed there for a year and then was switched to the Wardman Park Hotel, codirecting the orchestra with Moe Baer. From 1925 to 1927 he headed the band at La Paradis. In these days he was broadcasting first over old WCAP and then over WRC. Ted Husing and the late John B. Daniel were his announcers.

He became Marion Harris' accompanist and several months later when Marion was billed to do her stuff at Keith's, Jack walked out on the stage and seated himself at the piano. The hand the Washingtonians gave him lasted for two minutes and delayed Marion's entrance for that length of time.

For the first time since his Washington days, Jack is reassembling his band and Washingtonians doubtless will be glad to hear him on the air again. Incidentally in the old days Jack and his band used to broadcast by long-distance phone to New York when something went wrong with a remote-pickup in Manhattan. This was in the days before organized networks.

The other talent on the "Country Club" program includes Alex Morrison, the golf pro; Ernest Glendenning, actor, and Betty Bartheil.

QUITE a few flaws were seen in the inaugural broadcast by Orrin E. Dunlap, jr., New York radio critic.

"When Chief Justice Hughes raised his hand to administer the oath to Mr. Roosevelt a radio commentator's voice continued to be heard over the loud speakers at the Capitol, drowning out the voice of the Chief Justice," Mr. Dunlap said. "A technician had apparently missed the cue to disconnect the commentator and put the microphone at the rostrum into the circuit. It slightly delayed the ceremony. The pause was sufficient, however, to invoke plenty of comment among those at the Capitol.

"As a result, at the next inaugural there is likely to be no announcer bellowing across the front of the Capitol," Mr. Dunlap went on. "From his glass cage the words will go to the radio network and to those who can not view the scene. Why should a radio announcer dominate a solemn scene such as that of administration of the presidential oath? That was the question several asked after the 1933 ceremony.

"In 1937 the announcer assigned to the portico of the Capitol will probably be seen and not heard by those present. His prominence in 1933 may relegate him to the background at the next inaugural. He may have talked himself out of the picture. He will describe the scene for the invisible audience, but certainly there is no need for those on the presidential platform and vicinity to have some one describe a scene which they themselves can see. The public address horns can be so arranged for the next event.

"Complaints were heard that the radio announcers were too verbose; that they filled in with words when band music would have been more entertaining," the New York critic concluded. "Probably the broadcasting began an hour too early. It started at 9:30 o'clock, whereas 10:30 would have been a good opening hour. The result was that prepared anecdotes and human interest bits about past inaugurations were soon consumed and the announcers were forced to talk about anything within view.

"They described the floor props in the basement of the White House and the new rooms built in the upper story for servants. Several listeners protested that the Marine, Army and Navy bands were neglected by the microphones and that too much historic copy prepared in advance detracted from the spectacle of the moment."

TOSCANINI will direct a work of Tschaikovsky over the air for the first time since he has been broadcasting when he leads the New York Philharmonic-Symphony Orchestra in the Russian master's "Manfred" Symphony (WJSV), 3 to 5 p. m.

The second half of the program will be devoted to familiar compositions of Richard Wagner. Four of the most beautiful scenes from the "Ring" operas will be heard—the preludes to Act I and Act III of "Lohengrin;" the nature painting of the "Waldweben" (Forest Murmurs) from "Siegfried," and the musical picture of "Siegfried's Rhine Journey," from "Gotterdammerung."

A preview of Chicago's "Century of Progress" Exposition will be broadcast over WJSV at 6:30 p. m. Rufus C. Dawes, president of the Exposition, will make a brief address.

In honor of the occasion Frank Westphal has composed the "Century of Progress March" which will be played by his band during the preview broadcast.

Headlining the radio talent to be heard on the special broadcast will be the popular team of Myrt and Marge. They will present an original novelty skit. Other performers include Belle Forbes Cutter, lyric soprano; Billy White, high-range tenor; the Four Norsemen and the Three Queens, a trio making its network debut.

"THE Ride of Billy Phillips," a dramatization to show the contrasts between communications of today and the times before radio and telegraph, will be the presentation on the Great Moments in History program (WMAL, 7:30 p. m.).

Billy Phillips was one of the hard-riding daredevils in President Madison's corps of express couriers, and on him fell the responsibility, in June, 1812, of carrying the news of the declaration of war with England through the South to New Orleans.

On the ninth day from Washington Phillips was in Nashville, and his 840-mile dash had broken all records. Next day he continued to New Orleans.

Irving Kaufman, is the headline personality of the new musical series, "Lazy Dan, the Minstrel Man," which began last Sunday and is heard over WJSV at 1:30 o'clock.

The background for the series is a village general store, with Jim Jones as the proprietor and "Lazy Dan," a one-time minstrel, as errand-runner and general assistant. Kaufman, who is noted for his versatility at impersonation and his ability at quick changes of voice, takes both principal roles, as well as occasional minor ones and offers a variety of songs during the programs.

VOLUME 1, No. 1, of the Northwestern Chronicle, a new weekly newspaper of the air, will go into circulation during the program gram over WMAL at 2:30 p. m. The weekly programs will tell the story of Buck Harkins, cub reporter and man of all work about the office of the Chronicle, and his none-too-smooth romance with Alice, daughter of the editor, Jim Dudley. Featured in the cast will be Bill Barth, Dolores Gillen, and Bernardine Flynn.

Frances Stevens, "baroness of the blues;" Clarence Rand, tenor, and Tom, Dick and Harry, Chicago radio trio, will be heard as guest artists with Hal Kemp's Orchestra on the "Parade of Melodies" over WJSV at 9:30 p. m.

Peggy Wood, American actress, who recently returned to the United States to star in "A Saturday Night," now playing on Broadway, will speak over WRC at 4 o'clock on "Voice and the Stage."

THE general opinion that the public forgets quickly is all wrong, according to Whispering Jack Smith, who was winning plaudits in radio's lisping days. Eight years ago Smith broke phonograph record sales with his recording of "Cecilia," and today eight out of ten requests he receives are for the same song.

WHAT TODAY MEANS TO YOU

By MARY BLAKE

"PISCES."

IF March 19 is your birthday, the best hours for you on this date are from 10:45 a. m. to 12 noon, from 3 p. m. to 4 p. m. and from 6 p. m. to 7:15 p. m. The danger periods are from 8:50 a. m. to 9:45 a. m. and from 4:35 p. m. to 5:30 p. m.

Look out for third party interference on this March 19th in matters of the heart. This interference, may in all probability come from family relations or intimate friends. A good day for any contemplated reading or study of a serious nature. Social functions will not prove lively.

The child born on this March 19th will be very frank and straightforward in manner. He will not resort to subterfuge to satisfy his whims and wants. He will assume leadership wherever and whenever he finds himself one of a group.

If March 19th is the date of your birth, you probably do not have sufficient confdence in yourself; you do not half realize your own possibilities for development.

Born on March 19th, you like to argue a great deal, and at times, due to over-enthusiasm and lack of tact, you find yourself engaged in rather furious and heated word battles. You are not a person who enjoys a quarrel, but you do like to get your point across. You would quite likely make your mark as a lawyer doing courtroom work. The men enjoy home life and make attentive husbands. The women, however, are not particularly domestic and do not enjoy the cares and trials of having large families.

Culbertson on Bridge

By ELY CULBERTSON

623

THE FOUR-FIVE NOTRUMP CONVENTION.

THE new Four-Five Notrump Convention is attaining great popularity among the Bridge players of the country. Like most good things, however, it runs the risk of being overemphasized. The mere fact that a certain minimum holding is required for this bid does not mean that the bid should be made each time the requirement is held. Unless this point is seriously considered, many games will be lost through overbidding.

The following is probably the best example of this. A certain player writes to know whether the four notrump bid is justified, holding:

Spades	8 6
Hearts	K 9 7 5 4
Diamonds	A 7 5
Clubs	A 9 4

Having opened the bidding with a heart and his partner having responded with two spades, this player wants to bid four notrump either immediately or at some future date to show his partner two Aces and the King of a bid suit. Obviously this is insane, as the Opening bid was a bedrock minimum and at no time should he do more than try to sign his partner off. The mere fact that the four notrump bid is Forcing, immediately places the bidding at a Slam range even if the Slam itself is eventually not reached, and, consequently, a contract of five must be certain before the bid is made.

Of course, the above hand is in the nature of a joke, but the fact that even one player out of millions brings the point up necessitates the comment. The four notrump bid should not be made unless a player is reasonably certain that the combined hands will produce a Slam. As a matter of fact, with any borderline hand some other bid should generally be preferred, as partner will invariably get the inference that a Slam is makable or at least worthy of attempt even if he lacks the required number of Aces.

There is no doubt, however, that this bid is invaluable in reaching Grand Slams. Before presenting it to the public it was tried in the fires of experience by many of the master players of the country and was only presented when it appeared to have covered most of the salient difficulties of Grand Slam bidding as a whole.

One typical example occurs to me in which a player decided to deviate slightly from the established convention in order to give his partner invaluable information. While deviations are not generally recommended, in this particular case they proved extremely valuable.

North:
♠ Q J
♡ A 7 6
◇ K Q 4 2
♣ A K 9 5

South:
♠ A K 10 8 7 6 5
♡ 9
◇ A 6
♣ 8 7 4

The bidding on this hand was as follows:

South	North
1♠	3♣
4♠	7NT
Pass	

Mr. R. H. Richardson, of Brooklyn, N. Y., was sitting North and Mr. James J. Kennedy, jr., also of Brooklyn, was sitting South. Mr. Richardson was confronted with a rather unusual situation of hearing his partner make an impossible bid. His partner happened to be a player whom he trusted, however, and so his deduction was more or less automatic. Holding the Queen-Knave of spades himself, he realized that his partner's suit could not be of the almost-solid nature, such as A K J 10 x x, A Q J 10 x x, A K Q x x. It followed, therefore, that there must be some additional feature of the suit which called for the bid. Mr. Richardson correctly estimated that it showed a 7-card suit headed by the Ace-King. That was not the end of his deductions, however. Since the bid was unorthodox, it could not have been made without the additional holding of the Ace of diamonds. Consequently, Mr. Richardson counted 7 spade tricks, 3 diamond tricks, 1 heart trick and 2 club tricks as certain winners. He could have employed the Four-Five Notrump Convention, but refrained from doing so because of his implicit confidence in his own reasoning powers. A four notrump bid would merely produce a five notrump bid from partner—bidding which he felt was unnecessary in view of the circumstances. To be frank about it, he was probably loath to put his own reasoning to the test and decided in favor of the immediate Grand Slam rather than the "Approach" Grand Slam, only to show his confidence in himself—which, to put it mildly, is exemplary reasoning.

I would hardly go so far as to recommend this procedure to players who do not equal Mr. Richardson in caliber.

* * * *

SOLUTION OF LAST WEEK'S PROBLEM.

The bidding (East and West always pass):

North	South
1◇	1♡
1♠	2♡
2NT	3NT
Pass	

Give the distribution, as closely as possible, of the North and South hands.

Answer: The North hand obviously contains five diamonds and four spades and a maximum of two hearts, as, after South rebids hearts, North will support hearts rather than bid two notrump if he holds as much as three. The probability is that he has a singleton heart and three clubs, as he must have a club stopper. However, 5-4-2-2 may also be correct. North definitely can not be void of hearts, as then the two notrump bid is absolutely incorrect. The South hand probably contains six hearts, two or three spades, probably only two diamonds and the remainder in clubs.

THIS WEEK'S PROBLEM.

Each Sunday I am giving a problem in bidding. Today's problem is No. 11 of the series. The answer to today's problem will be given next Sunday.

You hold:

Spades	A J 8 2
Hearts	3
Diamonds	K Q 8 5
Clubs	Q J 10 4

Neither side is vulnerable. Your partner bids one heart and Second Hand passes. What do you bid?

(Copyright, 1933.)

Daily Cross-Word Puzzle

By RICHARD H. TINGLEY

ACROSS.

1 Made efforts
7 Extent
12 Imitated
16 A company traveling together by road
17 A refuge
18 Dwelt
20 Refined
21 To improve
22 Quickly
23 Sped
24 Falsified
26 Make beloved
28 To rest
29 Excess of chances
31 Net for dragging the sea bottom
33 To sum up
34 Secrete
35 One or some indefinitely
37 Claw
39 The fruit of an evergreen tree (plural)
41 A weighing instrument
44 To cloy
46 Public
47 Warmest
49 Power of judging harmony
50 To wash
52 Plant yielding a medicinal gum
53 Rend
55 Cubic unit of metric measure
57 A block of paper
60 One who meditates
62 A supervisor
64 Before
65 More despicable
67 The extent of arch between abutments
68 Allowance for weight of container
69 Move with long strides
70 A forest timber tree
72 The winged sandals of Hermes
74 Utter
77 To disdain
80 Lubricated
81 A fire worshiper
83 A large thorn
84 A male child
85 Grows old
86 Existed
88 Structure supporting steps of winding staircase
90 Floated
94 An outer edge
95 Debase oneself
97 A snow vehicle
99 Since
100 Pick off single enemies from cover
102 Iron block on which smiths hammer
104 Ridicules
106 Consumed
107 A spectacle
108 Obvious
109 Meadows
110 Twilled woolen stuff
111 A meal

DOWN.

1 A relish of fruit or vegetables
2 General tendency
3 Tatter
4 Egg-shaped
5 Conceit
6 To record
7 That girl
8 Flower of an Asiatic shrub
9 Baking chamber
10 A hanging ornament
11 Closed
12 Wing-shaped
13 The seed of a fruit
14 Elusive
15 One who settles
16 Food fish of the mackerel family
19 Abhor
25 Facts
27 Fuss
30 Seasoned
32 Irrigate
34 Receptacle for honey bees
36 Born
38 Rowing implements
40 A warm admirer
41 Form
42 A tint
43 Expiate
44 Hardened
45 Raise
48 A long, narrow piece
51 The area in an amphitheater
54 Exist
56 The highest part
57 A precious stone
58 An eagle's nest
59 Fear greatly
61 Call forth
63 Spots
66 A coarse file
67 Glisten
69 A young girl
71 Forming of threads
73 A card game
74 Thinly scattered
75 Consisting of pages
76 A hermit
78 Predominant qualities
79 Uses needle and thread
82 Sheep
84 Part of a garment
87 Accumulate
89 A small shrub
91 Walks through water
92 One who acts for another
93 In the greatest degree
95 Lairs
96 Declare positively
98 Let fall in drops
101 An edible seed
103 Quarter toward which the wind blows
105 Mountain near site of ancient Troy

YESTERDAY'S ANSWER.

```
HEM#WAG#RELATED
IVA#AWE#EYESORE
TIN#SAT#FISH#OF
SLUSHY#WONT#ODE
##FAY#BERG#OBER
OPAL#WARM#HIS##
ROC#SERE#HASTEN
BETOKEN#REVERIE
STUPID#TORE#ERE
##RED#SOME#APED
ATEN#STOP#AGE##
PAR#DIAL#STORES
AM#RENT#TOO#OAT
REVENGE#EON#USE
TRESSES#ATE#SEW
```

(Copyright, 1933.)

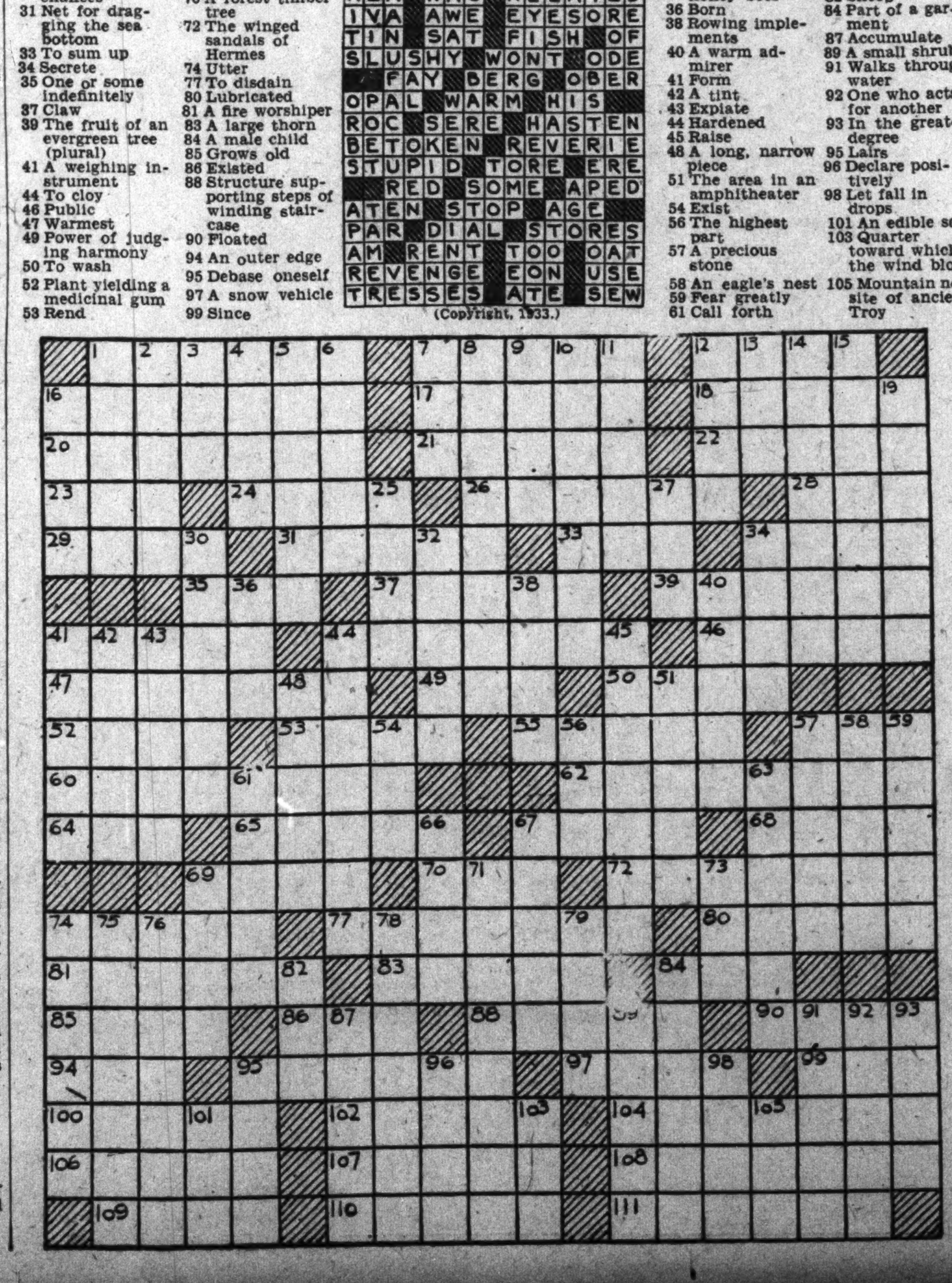

On the Air Today

WRC—National Broadcasting Co.
(316 Meters, 950 Kilocycles.)

8:00 a. m.—Melody Hour.
9:00 a. m.—Balladeers.
9:30 a. m.—Sparklets.
9:45 a. m.—Alden Edkins, bass-baritone.
10:00 a. m.—Southland Sketches.
10:30 a. m.—Impressions of Italy.
11:00 a. m.—Howard Program.
11:05 a. m.—Musical Interlude.
11:10 a. m.—Occidental Program.
11:15 a. m.—Maj. Bowes' Capitol Family.
12:15 p. m.—Singing Reporter.
12:30 p. m.—Pop Concert.
1:15 p. m.—National Jubilee Singers.
1:30 p. m.—Moonshine and Honeysuckle.
2:00 p. m.—Gordon's Program.
2:05 p. m.—Elk Grove Program.
2:10 p. m.—Falk's Program.
2:15 p. m.—Selinger Program.
2:20 p. m.—Musical Interlude.
2:25 p. m.—Dailey Program.
2:30 p. m.—Musical Interlude.
2:45 p. m.—Grosner's Success Hit of the Day.
3:00 p. m.—Wayne King's Orchestra.
3:30 p. m.—"Hour of Worship."
4:00 p. m.—"Singing the Well Spring of Music," by Peggy Wood.
4:15 p. m.—Wildroot Institute.
4:30 p. m.—Squibb's Program.
5:00 p. m.—Lowell Thomas.
5:15 p. m.—Big Ben's Dream Dramas.
5:30 p. m.—Swift's Garden Party.
6:00 p. m.—The Catholic Hour.
6:30 p. m.—Our American Schools—"Hearsay and Facts about Education," by Dr. S. D. Shankland; "Safeguarding for Education of Children," by Dr. Patrick Campbell, of Boston.
7:00 p. m.—Colonial Weather Forecast.
7:01 p. m.—"Air-O-Torials," by Alan Kaufman.
7:15 p. m.—Wheatenaville.
7:30 p. m.—Wakefield Ensemble, Dairymaid.
7:45 p. m.—Smith Brothers, Trade and Mark.
8:00 p. m.—Chase & Sanborn Hour.
9:00 p. m.—G. E. Sunday Circle.
9:30 p. m.—American Album of Familiar Music.
10:00 p. m.—David Lawrence.
10:15 p. m.—Rex Chandler's Orchestra.
10:30 p. m.—Schwartz Last-Minute News.
10:32 p. m.—Donal Novis, Songs.
10:45 p. m.—Sunday at Seth Parker's.
11:15 p. m.—Don Hall Trio.
11:30 to midnight—Orchestral Gems.

WMAL—National Broadcasting Co.
(475.9 Meters, 630 Kilocycles.)

8:00 a. m.—Tone Pictures.
9:00 a. m.—Children's Hour.
10:00 a. m.—Garcia's Marimba Band.
10:30 a. m.—Watch Tower Service.
10:45 a. m.—Fiddlers Three.
11:00 a. m.—Waldorf-Astoria Organ Recital.
11:15 a. m.—Morning Musical.
12:00 (noon)—Modern Instrumentalists.
12:15 p. m.—Promenade Concert — Radio City Symphony.
1:15 p. m.—Cook's Travelogue.
1:30 p. m.—Samovar Serenade.
2:00 p. m.—National Jubilee Singers.
2:15 p. m.—Pilgrims.
2:30 p. m.—Northwestern Chronicle.
3:00 p. m.—"Our American Music," Talk by John Tasker Howard.
3:30 p. m.—Manhattan Merry Go Round.
4:00 p. m.—Dick Daring.
4:15 p. m.—Temple of Song.
4:30 p. m.—National Youth Conference—Dr. Daniel A. Poling.
5:00 p. m.—National Vespers.
5:30 p. m.—Pete Macias' Club Michel Orchestra.
6:30 p. m.—Standard Oil Weather Forecase.
6:31 p. m.—Women's Octet.
7:00 p. m.—Borah Minnevitch's Harmonica Rascals.
7:15 p. m.—Morin Sisters.
7:30 p. m.—Great Moments in History.
8:00 p. m.—"Land Where the Good Songs Go."
8:30 p. m.—"One Sunday Afternoon."
9:00 p. m.—Harmonious Quartet.
9:15 p. m.—Russian Troika Melodies.
9:45 p. m.—Pickens Sisters.
10:00 p. m.—The Postilion—Late News from The Washington Post.
10:15 p. m.—Herb Gordon's Madrillon Orchestra.
10:45 p. m.—Orange Lantern.
11:15 p. m.—Welcome Lewis, Orchestra.
11:30 p. m.—Jesse Crawford, organist.

WJSV—Columbia Broadcasting System.
(205.4 Meters, 1,460 Kilocycles.)

8:00 a. m.—Elder Michaux.
9:00 a. m.—Junior Bugle.
9:30 a. m.—Health Talk.
9:45 a. m.—Marion Carley, pianist.
10:00 a. m.—Church of the Air. The Rev. E. Leroy Dakin, First Baptist Church, Milwaukee.
10:30 a. m.—Aeolian String Quartet.
11:00 a. m.—The Rev. Norris A. Lineweaver, Trinity Methodist Episcopal Church, Alexandria.
12:00 (noon)—Salt Lake Choir and Organ.
12:30 p. m.—Emery Deutsch's Orchestra.
12:45 p. m.—Street Singer.
1:00 p. m.—Catholic Evidence Guild.
1:15 p. m.—Old Songs of the Church.
1:30 p. m.—Lazy Dan, Minstrel Man.
2:00 p. m.—Smilin' Ed McConnell.
2:15 p. m.—Albert Bartlett, tango king.
2:30 p. m.—Sunday Matinee of the Air.
3:00 p. m.—New York Philharmonic Symphonic Orchestra.
5:00 p. m.—Roses and Drums.
5:30 p. m.—Elder Michaux.
6:00 p. m.—The Lawyer and the Public—John H. Wigmore, Dean Emeritus, Northwestern University Law School, "Should the Public Distrust a Lawyer?"
6:30 p. m.—Century of Progress Prevue.
7:00 p. m.—Current Events—H. V. Kaltenborn.
7:15 p. m.—Morton Downey.
7:30 p. m.—Fray and Braggiotti.
7:45 p. m.—Angelo Patri—"Your Child."
8:00 p. m.—John Henry — Black River Giant.
8:15 p. m.—Mary Eastman, soprano; Male Chorus.
8:45 p. m.—John Henry — Black River Giant.
9:00 p. m.—Fred Allen's Revue.
9:30 p. m.—Parade of Melodies.
10:00 p. m.—Gold Medal Fast Freight.
10:15 p. m.—Ernest Hutcheson, pianist; Concert Orchestra.
10:45 p. m.—Gauchos.
11:15 p. m.—Isham Jones' Orchestra.
11:30 p. m.—Globe Trotter.
11:45 p. m.—Eddie Duchin's Orchestra.
12:00 (midnight)—Ben Pollack's Orchestra.
12:30 a. m.—Bernie Cummins' Orchestra.
12:45 a. m.—Hal Kemp's Orchestra.

WOL—American Broadcasting Co.
(229 Meters, 1,310 Kilocycles.)

12:55 p. m.—Police Flashes.
1:00 p. m.—Concert Vignettes.
1:15 p. m.—Stamp Club.
1:30 p. m.—Rodney Hart's Vikings.
2:00 p. m.—Old Fashioned Gospel.
2:15 p. m.—Three Quarter Time.
2:30 p. m.—Operatic Arias.
3:30 p. m.—Rhapsody in Black and White.
3:45 p. m.—Metropolitan Quartet.
4:00 p. m.—Rev. Charles E. Coughlin, Shrine of Little Flower, Detroit.
5:00 p. m.—Washington Catholic Radio Hour.

SPORTS ARE RULING IN ST. PETERSBURG

Swimming, Baseball, Tennis, Fishing and Sailing Engage Visitors.

By JOHN LODWICK.
Special to The Washington Post.

St. Petersburg, Fla., March 18.—Though the official arrival of spring may leave much to be desired in the way of mild weather in the North, to St. Petersburg and the subtropics it means the sure advent of the most glorious season of the year. Annually more and more winter visitors prolong their Florida vacation to enjoy the delightful spring months and escape the mud, chill winds and late cold spells of their home States.

Lovers of outdoor sports in particular are loath to leave at a time when tarpon and kingfish are beginning to run in bays and bayous, when the major league ball clubs are staging daily exhibition games under summer skies, when swimming and sun bathing are exquisitely refreshing, and bridle paths are perfect bowers of spring flowers and luxuriant foliage.

With the winter season all too short for the pressing social engagements, tournaments and gayety of a large resort, the tourist and year-round residents look forward to the weeks following the Festival of States as a time for relaxation, leisurely outdoor recreation and storing up health and energy by hours of basking in the sun.

Hotel roofs, lawns, private solaria and beaches are widely utilized for sun bathing, and life assumes a welcome languor which is the charm of the Southern latitudes.

On the bay, hours before dawn on the day of the first kingfish run Babe Ruth, of the Yankees, and Billy DeBeck and Frank Willard, cartoonists, brought in the first string of 52 silvery specimens. Several good sized tarpon have been hooked off Gand Bridge and the hauls of mackerel are testing the veracity of numerous fishermen.

The Atlantic Coast Line Railroad has announced that its crack Gulf Coast Limited will be operated on full schedule through April 21, assuring those with urgent business in the North a fast run to the metropolitan center. Arrivals from Washington during the week include Mrs. J. B. Aswell, Mrs. R. Hedderson, Mrs. Fontaine W. Mahood, Mr. and Mrs. W. A. Rouch and Mr. and Mrs. R. R. Slocum.

Social Hygiene Society Names Conclave Groups

Committees to plan the annual meeting of the Social Hygiene Society in May, have been named at the meeting of the board of directors, it was announced yesterday.

Mrs. R. Thomas West, Mrs. Samuel G. Blythe, Dr. Ella Oppenheimer, D. W. Willard and the Rev. Russell J. Clinchy were named to the program committee. Mrs. West, Mr. Clinchy, Dr. Margaret Lotto Eck, Mrs. Julius Lansburgh and Herbert S. Wood will be the nominating committee.

Resorts Lure All as Spring Approaches

Visitors May Take Autos On Their Voyage to Europe

Or Can Hire Vehicles for Inland Journeys at Reasonable Rates; England, France and Other Nations Abroad Offer Many Interesting Scenes.

By DARRELL PRESTON AUB.

Motoring has become the greatest American sport, second only to baseball. On our winding, well-paved roads, ever increasing hordes of citizens, in the pursuit of happiness, are hitting on all cylinders, answering the call of the open road.

But—interesting though travel at home may be—Americans are far from provincial and are fast gaining the reputation of being the most peripatetic nation on earth. But in planning that trip abroad the motor lover hits a snag. For, once across the Atlantic, he is reluctant to exchange his "go where I please" vagabond existence at the steering wheel accustomed to at home, for foreign railroad depots, train tickets and time tables. He feels instinctively that from his seat at the railroad window he is not getting the most out of his European trip. For, though the trains run to the large, glittering cities with their usual points of interest for the visitor, the true Europe, with her old-world charm and beauty, lies untrammeled, far off the beaten track of travel. There the call of the open road is more alluring than at home, and if, as heart desires and fancy dictates, you follow it, it unfolds a marvelous tale. Perhaps around that bend just ahead lies a dreamy hamlet, exotically set midst sylvan beauty. Brightly garbed peasants pass and exchange lustry greetings; rich, emotional natures which contrast vividly with the unspoiled simplicity of their lives. For, to know and love Europe, one must hear her intimate heartbeats in her byways and alleys, in the seclusion of her crooked, winding passes, amidst her quaint peoples, strange languages, exotic customs and costumes!

Exquisite Enchantment.

Europe is an Arabian Night's tale of exquisite enchantment, and you turn the colorful pages with fingers eager in anticipation, with an exhilarating sense of freedom to turn where you wish, without bothering about worrisome details such as train schedules.

Yes! You have guessed the answer to the query: "What price freedom from worry for the tourist in Europe?" It is—either to bring your own automobile or to hire one!

As to taking your car abroad—that is not at all the complicated matter imagined to be. In fact, it is very simple if you notify the steamship office or travel company which books your passage. All arrangements are made for you. Triptyques, permits to enter and remain for a stated period in the various countries you intend to visit, without paying duty, are obtained. You merely check your car, together with your trunks for the transatlantic voyage, and when you arrive on the other side it is there, too, ready to take you wherever you may wish to go.

If possible, all one's baggage should be carried in the car. That costs nothing and is far more satisfactory. Meals and lodgings are better and rather less expensive than when motoring through the States.

Driving to the left, as one must do in England only, is nothing like as difficult as drivers who have not tried it imagine, and should not deter the most timid. It requires only 15 minutes or half an hour to become quite at home. In fact, driving in London is easier than in any one of 50 American cities, and does not compare in difficulty with New York. The small amount of traffic and the friendly helpfulness of the police make it most agreeable.

Autos May Be Hired.

But if you do not wish to take your own car abroad, it does not mean that you have to forego the delights of wandering leisurely around Europe in a motor. In almost any city in Europe you will be able to hire an excellent automobile, completely outfitted with a high grade, English speaking chauffeur who, though unobtrusive, will yet be found a very helpful person, with his perfect knowledge of roads, hotels and places of exceptional interest. The rates, in many instances less than it would take to run your own car, if there are three or four passengers, are approximately 25 cents per mile, varying slightly in the different countries. This includes rental of the car, chauffeur's board and salary, garaging, cleaning, &c.

You can do your own choosing of the car in which you will ride. There are also very interesting trips to be taken by comfortable motor coaches, for which one can arrange through the travel companies.

Very fine Pullman motor coaches, with pneumatic tires, leave from London at regular periods, on 7-day, 12-day and 20-day tours of Devonshire and the Cornish Riviera and Scottish Highlands. The drive through the coast and hill country of North Devonshire is one of the most beautiful in Europe. The tourist will long remember the trip across the moors from York to Carlisle, with the heather and the gorse abloom everywhere. Going through the charming lake country down throughr Keswick, verdant mountains loom up unexpectedly, clearly mirrored in the serene sapphire lakes. The beautiful English countryside, dearly enshrined in the hearts of all English-speaking peoples who have read of it in their literature, lies smiling before us in the mellow, golden sunlight.

And so the days pass, a joyous procession, crowded with new sights, new beauties, new marvels. At the end of each day we dine and spend a restful night at the quaint inns and hostelries which dot our way, and on each morrow we answer the insistent call to be off and away.

After browsing through England to our heart's content, we turn to La Belle France. Vivacious, sparkling Paris spreads her sophisticated share and holds us willing captives. Independent of taxis or tramways, we spin gayly over the boulevards, visit the theaters, the museums and art galleries, the enticing shops, and partake of cool refreshment out of tinkling glasses at the boulevard cafes.

From Paris there are four-day and seven-day trips to Normandy and Brittany. These provinces are heavy with history. Rouen, the ancient capital of Normandy, with its tragic memories of Joan of Arc, its magnificent buildings and its wealth of legendary lore, holds the visitor enthralled. A de luxe car built to hold twenty-five persons, is used, but owing to the luxurious nature of the upholstery it is not planned to carry more than thirteen.

Other trips of two and four days' duration are run almost daily, in large autos, and coaches, carrying from four to twenty passengers, from Paris to the chateau country of the Loire Valley. Slowly we drive along the storied River Loire, where are to be seen some of the most famous and splendid mansions on the continent, residences of nobility. On our second day out of Paris we arrive at Langeais and pay a visit to its ancient, celebrated cathedral. We visit the old, fabled Chateau of Blois, and on through the sunny village lanes of Blois, Meung-sur-Loire, Orleans, across the pleasant land of France, which has so aptly been called "The Garden Spot of Europe."

Visits to Battlefields.

There are trips almost daily to the nearby battlefields, the great arena of the World War. Though France has been working hard to restore her devastated regions, ruin and desolation continue to mark the irreclaimable hillsides of the Chemin des Dames, the horror still stalks over the shell-strewn approaches to Verdun. There the bright French sunlight looks strangely out of place. The smiling sun is unable to dispel the ghastly memories of the great conflict that still lurk there. Still heroic France goes bravely on with her mission of reconstruction.

One of the most scenic trips possible to take during the summer months is the one by motor coach from Lucerne through the Grimsel Pass to Interlaken. Lucerne is a perfect combination of lake and mountain scenery; a generous legacy of historical landmarks; an unlimited store of things interesting and beautiful. Here we see the famous "Lion of Lucerne," a monument sculptured in the solid rock of Ahorn in 1821, in honor of the Swiss Guards who fell defending the Tuileries during the French Revolution. Here also is the Glacier Garden, remarkable for its "pot holes," relics of the glacier period. We visited Kussnacht and along the Hohle Gasse (Hollow Way) where Tell shot Gessler, the feudal lord.

A trip has been arranged, leaving from Brussels, Belgium, twice weekly, Tuesdays and Fridays, to Amsterdam. This tour, through one of the smallest kingdoms in Europe, takes but two days. Rich in historical associations, the Belgian cities have preserved most of the monuments which have been linked with their fascinating histories. The history of Brussels can easily be traced through the different quarters of the city; the quaint old Market Place and the Cathedral of Sainte Gudule standing for the Middle Ages and the Renaissance, the Place Royale and the upper town bear the stamp of the eighteenth century, and the modern buildings reflect the genius of Flemish progress, culminating in the stupendous Palais de Justice, one of the most remarkable buildings in the world.

Maline and Antwerp.

We leave Brussels en route for Malines, seat of the late Cardinal Mercier, thence to Antwerp. The great port of Antwerp, barely an hour from Brussels, contains many picturesque relics of its former grandeur, relics which testify to its great commercial importance and wealth in the Middle Ages. Rubens lived in Antwerp, and two of his masterpieces hang in the cathedral.

The quaint, picturesque charm of the Dutch landscape, the wide horizons, the quiet canals, the windmills and the low, white farmhouses produce an effect that is unforgettable. Holland has reserved her individuality and her people still wear their national costume. We visit Dordrecht, with its famous forest, old buildings, picture gallery and South African Museum. We drive through Rotterdam, stately city, presenting a weird picture of masts of ships, and thence to Delft, simple and gracious, untouched by the march of time.

The Hague, aristocratic, historic and full of charming walks, offers a delightful contrast to the busy city of Rotterdam and Amsterdam. Here Rembrandt lived, Charles II of England wandered and even Samuel Pepys visited and gossiped. There are many beautiful pictures to see, and it is the residence of the queen.

And so on through the little old-world country of windmills, dykes and wooden shoes, one of the most delightful and refreshing spots on the continent.

Rome Interesting City.

There is an old saying: "All roads lead to Rome." Not in vain is it called the "Eternal City." From its monuments may be traced the history of 3,000 years; it is the seat of imperial and papal pride; its yellow Tiber and famous seven hills have cradled much of the history of the world. From the story of Romulus down to the tragic death of Keats, its legends are woven into the background of all our thoughts. The vast basilica of St. Peter's and the Forum of the Caesars are watchwords to the traveler.

Modern Rome is renowned for the gayety and charm of its life, lent vividness by the interesting international colony and the excellent theater and opera.

Interesting sightseeing excursions have been planned. One of the most fascinating, and incidentally one of the most patronized motor trips in Europe, is run frequently, at least three times a week, between Rome and Florence, visiting the lovely Italian hill towns. A visit is made to Perugia to see the famous monasteries and the world renowned Academy of Arts and Picture Galleries at Siena, and sufficient time is allowed at Assisi to visit the Church of St. Chiari and St. Francis.

And so, over the face of Europe the motorist, whether in private automobiles or in a motor coach, wanders, following the dictates of his roving fancy, knowing no barriers, for everywhere the open road beckons the cheery welcome to "step on the gas!"

As I hope I have made clear, Washington Post readers who are motor enthusiasts, need not relinquish their favorite form of travel if they plan to go abroad this summer. For, no matter what kind of a trip or itinerary they wish to follow, it can be accomplished by motor.

Miss Barker Explains Use of Yellow Ticket

That many applicants for aid had a mistaken idea of the use of the yellow tickets supplied by the Community Chest, was explained yesterday by Miss Adelaide Barker, who is in charge of the applications bureau of the Chest.

The tickets, she stated, were for use only after an interview with trained workers, at one of the Chest agencies. Many applicants, she asserted thought the tickets were additional help to that they had been receiving.

Joint Meeting Planned By Doctors and Dentists

Members of the District Dental Society will hold a joint meeting with the Medical Society of the District at the Medical Science Building Wednesday night at 8 o'clock.

Dr. Boyd S. Gardner, of the Dental Clinic of the Mayo Hospital, will speak on "The Interdependence of Medicine and Dentistry."

Asheville Club Plans Dog Show

April Event Will Feature All Classes in Southern Circuit.

Asheville, N. C., March 18.—The Asheville Dog Show, sponsored by the Asheville Kennel Club, April 14-15, is expected to be one of the outstanding events of the kind held in the South this year. The event is being held under the auspices of the American Kennel Club and will feature all classes. The show is a part of a circuit of major Southern dog shows, others of which will also be held at Birmingham, Atlanta, Durham and Charlotte, during the early days of April.

Recent arrivals at the resort centers include Mr. and Mrs. Walter E. Kriel, Mrs. W. Stansbury, of Hampstead, Md., who were among new sojourners at the George Vanderbilt Hotel.

New guests at the Asheville Biltmore Hotel include Mr. J. L. Bedwell, Mr. Marvin E. Fowler, Mr. B. B. Sheppard, of Washington. Sojourners at the Battery Park Hotel include Mr. L. J. McEvoy, Mr. Champ Pickens, of Washington; Mr. and Mrs. U. S. Moore, of Salisbury, Md.; Mr. R. C. Robbins, jr.; Mr. J. W. Joslin, of Washington. Mr. and Mrs. J. T. Stevens, of Washington, were among new guests sojourning at the Hotel Charmil.

Crittenton Home Wave Of Grip Under Control

A wave of grip, the second this year, which was said to have reached almost epidemic proportions during the last month, is well under control, according to officials of the Florence Crittenton Home, in an announcement made yesterday.

About 30 babies were stricken with the illness, but are said to be recovered. Mrs. Thomas E. Robertson, president, and Miss Jean E. Cole, superintendent, were selected by board members of the home to represent it on the board of trustees of the Community Chest.

Y.M.C.A. Leader to Talk At 12th Street Branch

Wilbert B. Smith, senior secretary of the Y. M. C. A. in Egypt and Palestine, will speak at the Twelfth street branch of the Y. M. C. A. Tuesday at 8 p. m.

The public is invited to hear Mr. Smith's talk. There will be a musical program.

STEAMSHIPS

GRACE LINE to

HAVANA COLOMBIA PANAMA

18 day EASTER CRUISES

$195 up, all expenses

Meet Springtime in the sunny Caribbean . . . aboard one of the superb new Grace liners! Leisurely visits ashore and organized excursions in gay Havana, Puerto Colombia, glamorous old Cartagena, Cristobal, and Balboa. Pass through the amazing Panama Canal *aboard ship*. Spend 4 days as our guest in beautiful Panama, "Crossroads of the World," and shoppers' paradise. $195 up includes all necessary expenses and First Class accommodations.

Ships have smart Club with an Anson Weeks orchestra. Sports deck and largest outdoor pool on any American ship. Return from Balboa made aboard crack Grace South American liners, largest, newest, fastest, finest to South America's West Coast.

Next cruise sailings from New York, March 31, April 14, 28. Consult your travel agent or Grace Line.

New York: 10 Hanover Sq.; Boston: Little Bldg.; Philadelphia: Pier 40 South

READ THE POST CLASSIFIED LIST

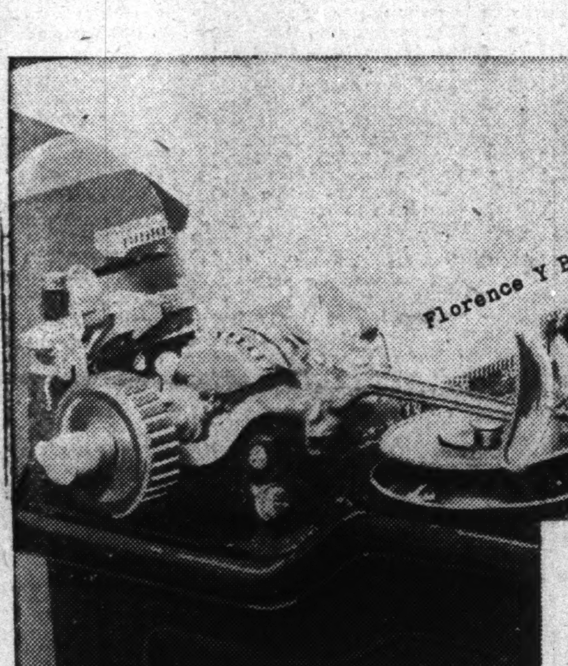

Even Artists require management. And only the most efficient, the most thoughtful and considerate handling of appointments and instructions can be expected to please the sort of clientele that seeks these particular artists . . . which explains the association of Miss Florence Y. Benton, former studio manager of Underwood and Underwood and of Bachrach, with this new organization.

HESSLER-HENDERSON *Incorporated*

HAY-ADAMS HOUSE
NAtional 5717

WASHINGTON DEALER MEMBER GRAND RAPIDS FURNITURE MAKERS GUILD

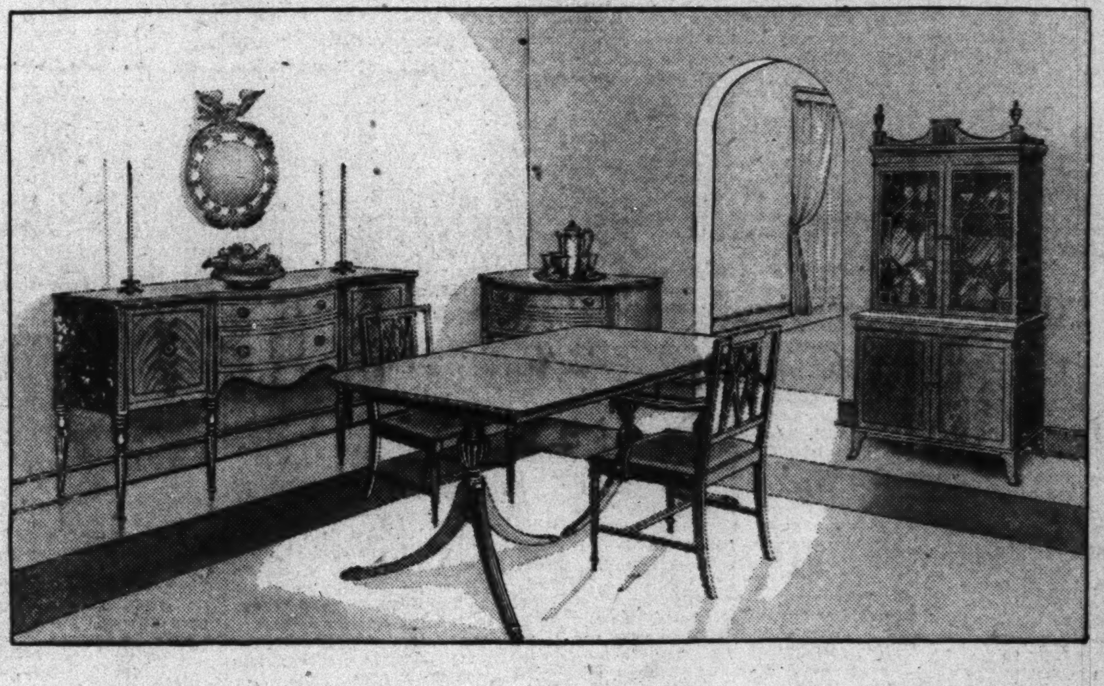

Would You Ever Tire of This Classic Beauty?

THIS year of 1933 might well turn the clock back to the 18th century for untiring charm in dining room plenishings. Things based on true art and classic beauty never grow tiresome. That's why the classic lines of the suite illustrated above will keep your affections. Come in and see this Grand Rapids-made dining suite. You will probably fall in love with it instantly.

DINING SUITE ILLUSTRATED CREATED AT GRAND RAPIDS

Ten Pieces in Mahogany $198

Every exposed part of this suite is mahogany! There are ten pieces with 66-inch buffet, equipped with silver section; a linen chest, an unusually convenient and attractive china cabinet, an 8-foot extension table, 4 side chairs and 2 armchairs—all for $198 at Mayer & Co.

Other Ten-Piece Dining Suites, $175 to $1,100

MAYER & CO.

SEVENTH STREET BETWEEN D AND E

DRAPERY :: BEDDING :: CARPETS LIFETIME FURNITURE ELECTRIC REFRIGERATION

The Washington Post.
SUNDAY, MARCH 19, 1933

Putting the Puzzle Together - VIGNETTES OF LIFE

By J. NORMAN LYND

Registered U. S. Patent Office   Copyright by Public Ledger

Copyright, 1933, by Public Ledger

SHERLOCK HOLMES *Outdone*

French Police Official Uses Modern Scientific Methods to Capture Poison-Pen Writers, Safe-Crackers, Robbers and Murderers

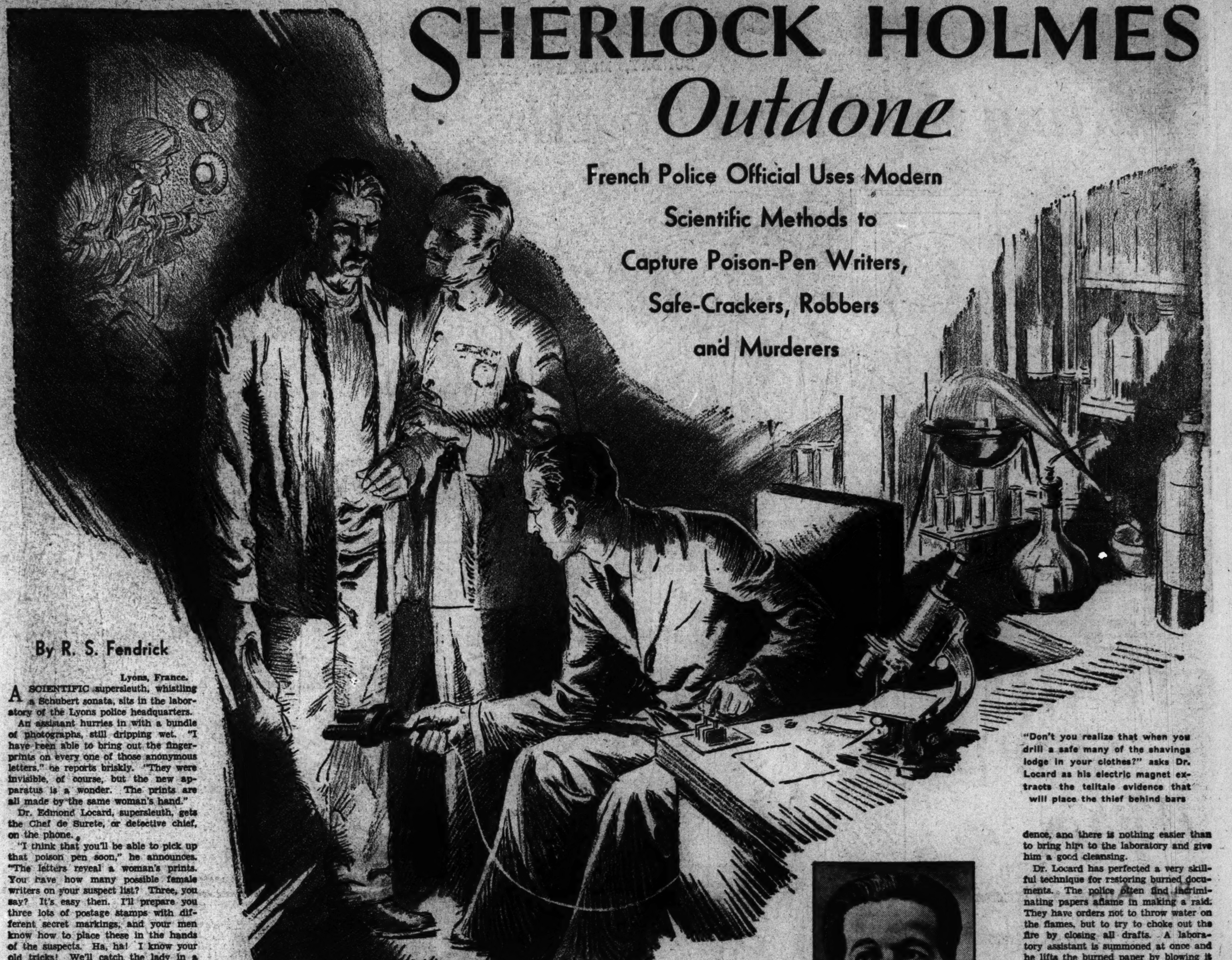

"Don't you realize that when you drill a safe many of the shavings lodge in your clothes?" asks Dr. Locard as his electric magnet extracts the telltale evidence that will place the thief behind bars

By R. S. Fendrick

Lyons, France.

A SCIENTIFIC supersleuth, whistling a Schubert sonata, sits in the laboratory of the Lyons police headquarters.

An assistant hurries in with a bundle of photographs, still dripping wet. "I have been able to bring out the fingerprints on every one of those anonymous letters," he reports briskly. "They were invisible, of course, but the new apparatus is a wonder. The prints are all made by the same woman's hand."

Dr. Edmond Locard, supersleuth, gets the Chef de Surete, or detective chief, on the phone.

"I think that you'll be able to pick up that poison pen soon," he announces. "The letters reveal a woman's prints. You have how many possible female writers on your suspect list? Three, you say? It's easy then. I'll prepare you three lots of postage stamps with different secret markings, and your men know how to place these in the hands of the suspects. Ha, ha! I know your old tricks! We'll catch the lady in a few days by watching the stamps, and with the prints we shall have a water-tight case against her. So you can call off the surveillance on all the men suspects. Au revoir, chief."

Another time the detective chief himself bursts into the laboratory, dragging with him a slippery-looking individual.

"Here is the man who drilled that safe in the Rue du 29 Juillet last night," the chief booms, "but he's the biggest liar I ever met. He says he's never been near a safe in his life; wouldn't even know one if he saw it. I wish you'd give him the 'big sneeze.'"

Dr. Locard seizes a powerful electric magnet and rubs it against the front of the man's trousers, especially around the knees. When the current is turned off the magnet drops hundreds of tiny bits of metal, many not larger than a pin point. Altogether there is almost a teaspoonful of them.

THE sleuth shakes his head in mock despair. "I don't know why men in your profession, who take such minute precautions and plan out the smallest details in advance, overlook such things," he remarks ironically to the suspect. "It really shakes one's faith in human nature. Don't you realize that when you drill a safe many of the shavings lodge in your clothes? All I have to do is to take these particles you have kindly brought in here and compare them by electro-chemical analysis with the other shavings you left in front of the safe. You really ought to wear an apron for such work. I wouldn't give you this hint, of course, if it could do you much good. But you won't have to worry about aprons or anything else for five or ten years. Your future is assured. I'm practically certain of that."

In Dr. Locard the City of Lyons boasts of having a most exceptional and highly trained criminologist.

Imagine a shrewd, smiling man, still in his 40s, who is a doctor, lawyer, chemist, botanist and biologist all at once—he has taken university degrees in all these subjects—plus a vast general culture, including a knowledge of the principal languages, literatures, musical compositions and paintings, and a familiarity with the new police technique that is almost endless. Put him in a big laboratory surrounded by batteries of test tubes, microscopes, ray machines, special photographic apparatus and half a dozen technical assistants. On his desk are autographed photographs of famous crowned heads—souvenirs of fascinating "affaires," about which his lips are sealed forever. A library of police manuals in a dozen different languages, including an odd-dozen he himself has written, fill in the background.

That is the quality of intelligence a criminal faces when he starts a battle of wits with the Lyons police laboratory, but Dr Locard possesses even more amazing talents.

Dr. Locard is also a fine painter and musician, and distracts himself by acting as musical, dramatic and operatic critic for an important Lyons newspaper! Almost any morning one can read something like this: "I had the pleasure last night of listening to an exquisite interpretation of the Arabesque and other works of Debussy by the Berlin Symphony Orchestra. It is rare to find a leader who has penetrated so deeply, so understandingly and with such delicate sensitiveness into a composer's soul as Herr X has managed to do. One was gently swung into the mystic, voluptuous harmonies of the Arabesque, as though floating heavenward on a magic carpet, without even noticing that he had left earthly things behind," and so forth for a full column of criticism in sophisticated style, signed E. L. He finds it particularly soothing, after chasing crooks all day, to hear a fine symphony in the evening.

Dr. Locard was all set in 1900 to launch on a career as a concert violinist. He had studied under leading European masters. A rosy future stretched out before him, for he was unusually brilliant. His professors predicted great things. The road to artistic success seemed to be clear. An impressive series of concerts had been already booked.

AND then Destiny, grinning sardonically at this human planning, suddenly pulled a string behind the scene. Young Locard, the violinist, was called to police headquarters in Lyons, his city, and begged to give some assistance in a baffling and delicate criminal affair. It is understood that he was asked to play a certain piece of music, at a crucial moment, in a very unusual setting. The police wanted to see how a suspect would react. The ruse succeeded marvelously and the musician was warmly congratulated for the skill with which he had played his role.

Fascinated by detective work, Locard decided overnight to give up his professional musical career and become a criminologist.

It was an inspiring epoch. Bertillon at Paris, Lombroso at Milan, Lacassagne at Lyons, were astonishing the universe by their criminal detection methods and theories, not to mention the fame of Sherlock Holmes, Conan Doyle's ficitious sleuth. The young musician studied under Bertillon, took his university degrees and began to lay the foundation of a new laboratory technique for identifying and convicting lawbreakers, or, conversely, for establishing a suspect's innocence, that make Sherlock's exploits seem tame in comparison.

Dr. Locard is the outstanding leader in this new school of scientific detectives—no suitable name has been found for them yet—in France today, if not in the world. He is the originator of the dictum "A lawbreaker always signs his crime, and if the detective is clever enough he can find the signature." It must be explained that the French police rarely have cases of crimes committed in or from motorcars, but they do have special types of affairs that are hard to crack.

Under Dr. Locard's direction the Lyons laboratory has developed all branches of scientific crime detection to a remarkable degree of perfection.

Take fingerprints. Any person can find and read a perfect, visible print, but they are rare. The average print found at Lyons is only from 10 to 40 per cent complete, and they are often invisible to the eye. Nevertheless, there is nothing half so important in running down lawbreakers as to find these "signatures." This is especially true in France, because there are bottles of wine in practically every home, and thieves invariably sample these before leaving. The first thing the scientific French sleuth does is to examine all bottles and glasses by microscope, special photographic apparatus and heavy black powders for making the prints visible. The search for prints is also important in poison-pen letter cases, hold-ups in jewelry shops and many other kinds of crime.

A few years ago prints had to be complete and visible to be of much use. Today the smallest, most obscure fragment is invaluable, for Dr. Locard enlarges a print a hundred times, and then studies every one of the 2000 pores for particularities, and every one of the 100 islands or junctions or special marks for its peculiarities.

"I read in crime fiction how crooks thwart us by using gloves," Dr. Locard smilingly told me, "but my experience is that they often commence a job, particularly safe-blowing, with gloves but always finish with their bare fingers. Gloves are a nuisance, especially when one is working in the dark and needs a keen sense of touch. At the crucial moment of an affair the criminals throw them aside in the excitement, or from annoyance or thoughtlessly. In some cases they use gloves with holes in the fingers, which is incredibly stupid, and we have even had affairs where thin suede gloves failed to prevent prints being left behind. It is extremely rare to find a criminal who is sufficiently cool-minded to keep his fingers covered from the beginning to the end of a job."

THE development of invisible prints in poison-pen letters has proved a great boon to the police. In one recent case the Lyons police suspected a highly placed woman of writing such letters. In spite of many clever efforts, they were unable to get a copy of her authentic prints, to check up with those found on the letters. Some one learned that she attended some sort of magic seances, held in a dark room. The laboratory prepared a sheet of sensitized paper and a detective managed to get a seat beside her at the next seance and to slip it under her hands. The trick was a success.

A vacuum cleaner is one of this scientific sleuth's most useful tools, not to mention an electric magnet. A certain kind of dust in a suspect's clothes often serves as a useful clue or as evidence, and there is nothing easier than to bring him to the laboratory and give him a good cleansing.

Dr. Locard has perfected a very skillful technique for restoring burned documents. The police often find incriminating papers aflame in making a raid. They have orders not to throw water on the flames, but to try to choke out the fire by closing all drafts. A laboratory assistant is summoned at once and he lifts the burned paper by blowing it in the air with a bellows and catches it on a piece of glass. The paper is gently sprayed with castorized collodion and another glass laid on top. The edges of the glass are fastened with tape or wax, which preserves the charred paper permanently. The same process must be repeated with each sheet, of course. The document can generally be read by the naked eye, and if not, by one of many delicate photographic processes.

IT IS an axiom at Lyons that anything written or typed with ink can never be entirely hidden.

Checks, whole contracts can be washed with acid and then written over again, but the original ink has left some of its chemical elements in the paper, and the ultra-violet rays and other methods will make the original writing stand out like a house afire.

"I have known all kinds of forgers," said Dr. Locard, "and the only one who did a creditable job was a French notary, who learned to imitate the handwriting of his brother. When the brother died, a hand-written will was presented that was perfect. Unfortunately for the notary, he decided some time after writing the will to embellish certain letters and used an ink that was chemically different. A photograph revealed these additions and led to his arrest and confession of guilt."

A scientific sleuth, trained in the Lyons laboratory, must literally create a human being under a single wisp of hair. An expert can tell if a hair is human, if it comes from a man or woman, the comparative age of the person and if freshly dropped. In some cases a fairly good guess can be made as to nationality of the person.

The laboratory detective must be able to decipher a secret code—French criminals use them frequently—as well as to make a complicated chemical analysis and identify a germ or microbe as surely as he can tell what poison was used for doping a racehorse by examining it under the ultra-violet ray. He must know arms and explosives thoroughly, identify any vegetable fiber known to man, and find the trick of restoring tattooing that has been removed. Occasionally, he is called upon to discover secret markings on playing cards and make special researches into the effects of new drugs and narcotics.

In spite of this formidable responsibility, Dr. Locard manages to find time to attend some of the principal musical performances in Germany and Austria several times a year, for he is still an ardent violinist, and to visit the leading picture galleries of Berlin, Munich and the Italian cities.

Copyright by Public Ledger

An Unusual Sleuth

DR. EDMOND LOCARD, director of the Lyons, France, police laboratory, is a man with the following accomplishments:

Artist; violin virtuoso; lawyer; doctor of medicine; chemist; botanist; biologist; skilled photographer on special apparatus; linguist; specialist in germs and microbology; cipher expert; master of the fingerprint system; graphologist; fiber expert; armorer with wide knowledge of arms and explosives; highly experienced in the use of various rays; music critic and writer of books.

And with all these accomplishments, Dr. Locard applies the principles of simple psychology when he first enters upon a criminal case.

Dr. Edmond Locard, director of the police laboratory, Lyons, France

Prof. Piccard, who predicts that present approximate thirty-three-hour flights between New York and Paris will be reduced to six hours by stratosphere flying

STRATOSPHERE AIRPLANES *Within a Year?*

Prof. Auguste Piccard, Who Has Flown Higher Than Any Other Man, Says Scientists Are Racing Against Time for New Air Honors

By Harry Goldberg

SOME gleaming day this coming summer when white clouds are drifting across a sunny blue sky, a plane possibly will take off from a European flying field. There will be nothing odd about its sleek steel form in outward appearance, but when the pilot spirals over the airport and points its nose upward this metal mechanism will fly higher than any ship has ever sailed before. And when the pilot straightens out the plane on his contemplated ceiling he will be soaring through the stratosphere ten miles above the earth.

It is Auguste Piccard, the Swiss scientist, himself the Columbus of these farther oceans of the air, who makes this positive prediction.

Prof. Piccard, who is now in the United States lecturing on his observations and experiences in his two balloon ascensions through the ten-mile atmosphere, declares that there are at least four men in Europe who are working feverishly to finish their stratosphere planes, so that they may be the first to penetrate those upper regions in a motor-driven flying machine.

"And within five years after the pioneer flights this summer, stratosphere planes will be flying frequently from Europe to the United States," said Prof. Piccard.

"YOU wish to know what obstacles must be conquered before stratosphere flying becomes a practical success. Not much remains to be done.

"I have proved that the stratosphere is navigable, thus revolutionizing various theories that existed regarding conditions in this part of the atmosphere, and that man-made technical developments can conquer its low pressure and its cold.

"I see no reason why the plane should differ much in appearance from present practical designs and the fuel may also be the same. There are two important problems which must be solved before man may take to flying in the stratosphere. He must construct a compressor that will give him ten gallons of the thin stratosphere air for every gallon he would use at an ordinary ceiling, and he must design a propeller which can be varied in pitch.

"The compressor may be composed of an auxiliary motor and a pump. To keep down the weight the new alloys, probably magnesium, will be used. Or the inventor may use a turbine attached to the exhaust. As the turbine is turned by the force of the exhaust gases it compresses or crowds the air into the motor, somewhat in the way a supercharger works for motorcars."

"What about keeping the cabin airtight against the entrance of the low-pressure stratosphere air?

"If I was successful in the aluminum sphere which was attached to my balloon, there is no reason why a plane designer should not be more successful. I had to pull guide ropes and rigging and valve cords through apertures. And the balloon was constantly changing position so that there was constant danger the packing would be pulled out. This actually happened once and we heard the hissing of our precious air escaping through the hole.

"But plane controls can be arranged so that the metal rods move in and out of a tightly-fitted cylinder, the movement taking place in an oil-filled case. This will eliminate leakage and provide a sturdier mechanism than was devised for the balloon ascension.

"While it is possible to go higher than ten miles, I believe that it will be found that this distance above the earth is high enough for speedy stratosphere flying. And perhaps it will be found that eight miles is the most efficient level for regular transport. If we try to use levels that are much higher, it will be found that the increased strength necessary in the plane, among other problems, will make it undesirable to climb above the ten-mile lane."

PROF. PICCARD said there were no storm areas in the stratosphere, the wind blowing horizontally and steadily, if it blew at all. Asked if there was any limit to speed, he said that calculations showed that the limit of efficient speed was somewhere around the speed of sound—in the neighborhood of 715 miles an hour.

"And if motor and plane construction brought us around such speeds," continued Prof. Piccard, "we might find that the practical speed was about 500 miles an hour. When you go much more than 700 miles the back pull on the plane caused by the air currents created by the speed of the plane would set up such resistance that there would be no practical value in attempting to fly a plane more than ten or twelve miles a minute."

Looking beyond present knowledge of metal and motors and design and considering only the mathematics of the problem, Prof. Piccard said that the speed would have to be multiplied about four times before another efficient rate was reached. In other words, a plane might fly 700 miles an hour, but beyond that point there was no practicable speed until we were able to hit around 3000 miles an hour.

This brought up the question of rocket planes, which Prof. Piccard located as being in the same state as that of the airplane thirty years ago.

"The rocket plane," he declared, "is largely in the hands of cranks when it should be the study of engineers. People who believed that airplane inventors were cranks and fools thirty years ago discouraged inventors with engineering training, and a similar state of mind is holding back rocket development today. If gifted engineering minds will study the problems of rocket flight, great progress will be made."

The rocket plane is largely in the hands of cranks, says Prof. Piccard, and will make great progress when engineering minds are encouraged to study its problems

PROF. PICCARD discussed the wondrous speed and motion in man-made machines of the future without the slightest suggestion that men could fail to succeed in these quests. He pointed out that there was no hitch or miscalculation in his own experiments. He had expected to reach the stratosphere in his balloon in ninety minutes. He rose faster, climbing to 45,000 feet in 25 minutes.

In planning to protect himself against the 100-degree-below-zero temperature of thinner space he had painted the gondola half white and half black on his first voyage. When he was cold he would turn the black hemisphere to the sun and the absorption of the rays would warm the interior of the sphere. If it got too warm he would turn the white-painted aluminum surface to the sun. The rays would be reflected and the temperature drop inside.

But he had miscalculated the amount of heat that the sun would deposit and the temperature rose to 106 degrees Fahrenheit, while the mercury was way below zero outside.

On his second flight the aluminum was left clear of black paint and he was too cold. For further flights he suggests that the bottom half of the gondola be painted black. In that case the morning sun would heat the sphere as the sun rose in the heavens. Enough heat would be transferred to the interior to keep the balloonist warm when the afternoon came and the sun was high and hot. Its rays would then be reflected from the sphere and the stratosphere investigators would remain comfortable.

In his reference to the need of air compression in the stratosphere flights Prof. Piccard pointed out that men as well as motors would stall and die without the sustenance of the normal air pressures.

Human life cannot exist without artificial respiration much above 20,000 to 25,000 feet, he pointed out, and the human body itself was made to withstand pressures of the atmosphere only up to 15,000 to 20,000 feet.

PROF. PICCARD is a scientist with a poetic strain. When you hear him tell of the beauty of the upper atmosphere he strikes a lyric note. He gives the impression that in the not so far away future the stratosphere may swarm with a new sort of celestial canoe floating in an infinite lake of purple, blue and violet—an Elysium made possible by science—an Eden contrived by engineers, or maybe its heavenly houseboats—harboring honeymooners who wish to enjoy their exclusive bliss in the remote reaches of the sky or tired business men trying to win repose for their weary souls in a flight from the earth.

The view presented to Dr. Piccard in his eighteen-hour drift over the Alps was magnificent beyond conception. The earth was a huge saucer with a purple rim. He felt an elation, an exaltation of spirits, an indescribable happiness as he hung there so far from earth and yet no nearer heaven.

"When one is aloft on a day when the veil of mist no longer hides the earth it will be possible to see the curvature of the globe,' calculations proving that the eye should have the sweep of a circle 560 miles in diameter. This is equal to a surface of 250,000 square miles."

Prof. Piccard is certain that his stratosphere voyages have stimulated inventors, and in looking for a rapid development of plane travel on this ten-mile ceiling he discussed the opening of intercontinental air lanes between Europe and America, with the Paris-New York trip only six hours each way.

On such a ferry man begins to approach planetary speed, the plane traveling one-half as fast as the earth in its daily trip around its axis.

"A man may be breakfasting in New York," said the savant, "when the phone rings and he picks up the receiver to hear a friend in Paris calling. He's wanted for an important luncheon. Accepting with pleasure, he dashes out to the airdrome and boards the stratosphere special.

"THE ship zooms up in heavy weather. There is a stormy wind and a pouring rain. Our passenger is a bit disturbed as the plane is tossed by the tempest, but the porter is reassuring. They're already 12,000 feet up and will be out of it soon.

"The passenger expected discomfort, but there is no buzzing in his ears. The porter explains; the cabin is airtight and there is no change in the pressure of the atmosphere.

"Up around 50,000 feet the passenger learns that there is no rain or snow, no fog or frost, no water in the stratosphere, and that every crossing is a good crossing, with no danger of ice formations on the wings of the plane.

"Flying 500 miles an hour and the earth out of sight in the mist, the plane drones on in purple darkness. There is a fifty-to-sixty-mile wind, but it means nothing to the powerful stratosphere flier.

"Wireless holds the plane to its course, although the pilot sees nothing around him anywhere."

Copyright by Public Ledger

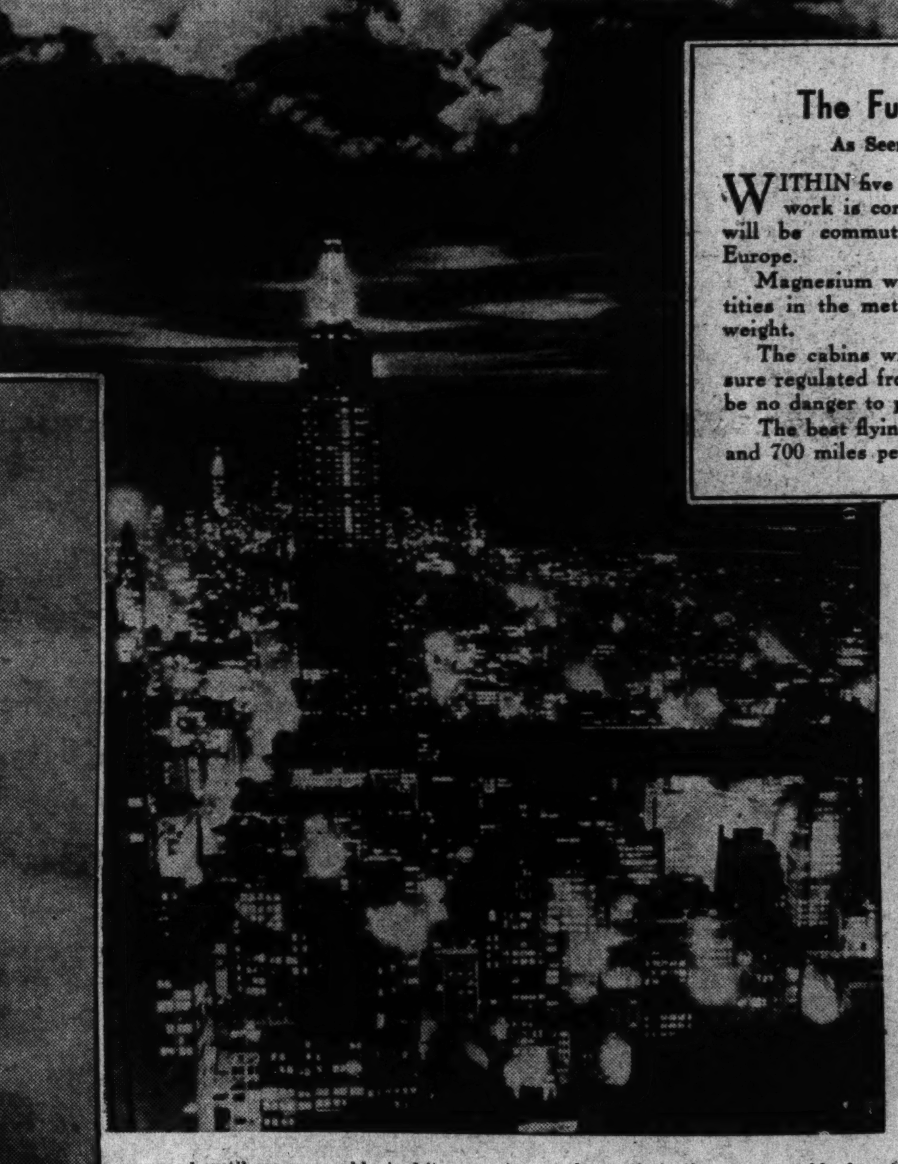

The Future of Flying

As Seen by Prof. Piccard

WITHIN five years after the experimental work is completed, stratosphere planes will be commuting between America and Europe.

Magnesium will be used in greater quantities in the metal alloys to keep down the weight.

The cabins will be airtight and the pressure regulated from within, so that there will be no danger to passengers or operators.

The best flying speed will be between 500 and 700 miles per hour.

WHAT to WEAR!

Spring Again Brings This Eternal Feminine Problem—Maybe Filmdom's "Best-Dressed Quartet" Can Help You

Claudette Colbert warns the brunette against wearing fluffy clothes, white being her favorite choice, with simple lines as shown in this evening gown

Don't be one of those women always pulling at their clothes, who look as if they were about to come to pieces in public, says Carole Lombard

Joan Bennett thinks most girls look well if they look like girls and prefers blue because it brings out the color of the eyes and adds animation

This gray crepe hostess gown with neckline and sleeves of dull beading makes a striking costume to wear when afternoon guests arrive

Kay Francis in a smart street costume of gray broadcloth combined with astrakhan, the collar crossing and being fastened with large broadcloth-covered buckles, with accessories to match

By Alice L. Tildesley

A DISCUSSION of what to wear interests almost every woman. How to be well dressed in spring, 1933, according to the counsel of a quartet of Hollywood's most clothes-conscious stars, should be worth recording.

"The chief thing I'd like to impress on all women," said Carole Lombard, from the depths of the couch in her studio dressing room, "is: Be sure you are easy in your clothes!

"Put them on at home when you have time for consideration and decide how to wear them. Get used to the way the skirt hangs, the drape of the scarf, the angle of the hat. Don't be always pulling at your cuffs or feeling for the belt or collar. Don't be one of those women who look as if they were about to come to pieces in public!

"I love clothes and I like to talk about them. Time, more than money, makes a woman appear well dressed.

"Another good tip is about grooming. You can look well in a $10 dress, if it is simple and well cut, if you use nice accessories and keep yourself well groomed.

"I believe the woman of moderate means is wise if she chooses a color that suits her and sticks to it; then her accessories will be good with whatever she wears; shoes, gloves, scarfs, furs, purse, belts, stockings, etc., will be wearable with her different dresses or suits, and she could invest more money in them in the first place.

"If you buy shoes on a budget, buy plain, good-looking pumps with or without a single strap. They are always good.

"PERSONALLY, I hate fussy clothes. I think smart women, whether they are rich or poor, should stick to good lines, good materials, colors that become them, and never wear anything exaggerated. So-called 'trimming' is loathsome, as a rule.

"Blondes look well in rose-beige rather than in gray. Gray is for brunettes. I shall go in for tans and beige with rosy casts this spring; I'm so sick of seeing gray on people! White, black-and-white and pastels are good for blondes, too, and I like green—hunter's green particularly.

"If you were thinking of choosing brown, consider carefully. So few women can wear it! So many who can't wear it insist on doing so. You must have natural good color and a clear skin, for no make-up can help the woman with a sallow skin if she will get into brown!

"Navy blue, black-and-white or black are good for spring anywhere. All women feel well dressed in them

"I am going in for big hats, not the big picture hats of yesterday but larger hats than have been the vogue. As a rule, a large hat is flattering. Oh no, not for summer, for spring! I hate summer things. There's nothing you can do about them. I never feel really smart in summer, because clothes then must either be sports things or rather fussy afternoon affairs.

"I shouldn't be surprised to see wasp waists come in next. They've dug up about everything else.

"I'll tell you what's new with me: the tailored evening gown.

"I have several of these, made with tops like sport dresses. One has long tight sleeves made to wear with cuff links, small high collar and long fitted skirt. Another is beaded in crystal beads and has short sleeves and belt; another is of gold tissue, elaborately beaded.

"Tea gowns are all the rage for informal affairs, which means that pajamas, except in the bedroom, are definitely out. I hope pajamas will never be worn for evening again. They were always unsuitable. And as for wearing them on the street——!"

IF YOU are a brunette, Claudette Colbert warns you not to try to wear fluffy clothes, this year or any other year.

"Brunettes," avers Claudette, "look best in very simple things, or else in very striking things. Only blondes can trust themselves in ingenue creations.

"White is always nice on brunettes We can wear it much better than can blondes, and perhaps it is my own favorite choice. I always wear white lingerie.

"I hate pinks—any shades. There is a superstition that brunettes must wear pink, but don't believe it! Leave it to blondes.

"For this spring, I'm going in for pearl gray, some of the new blues and a new light brick color now being shown. I like the light crepes as material because they can be worn any time and you'll still be well dressed.

"Personally, I prefer tailored things because they are so easy to wear, and most women look smarter in them since they don't get out of place. You don't find your tailored sleeve wrapping itself awkwardly around your arm as a balloon or ruffled sleeve will do. A tailored belt or collar remain as they were when you left your dressing table, but sashes, fancy scarfs and fantastic fastenings are apt to swing out of place and spoil the line of your costume."

"THE best tip I can give girls who would be well dressed," Kay Francis stated, after consideration, "is: Watch your best points, but don't try to cover your weak ones.

"I am 5 feet 7 inches, which is tall for a woman. I dress to accentuate my height, I don't try to dissemble it. I like being tall. A tall woman who tries to crouch or go in for shorter skirts or huge hats or any obvious device for taking off inches is doing nothing but emphasize what she thinks is a defect. I'm for making an asset of it.

"I don't think it's a good idea for girls to try to copy the clothes they see on the screen; that is, if they do it exactly. Picture clothes are usually a bit exaggerated for purposes of drama or in order to dress a scene. You must learn to discriminate between what is wearable and what is not, if you would follow screen fashions.

"Navy blue, with touches of white, is good, though. I'm going in for that, for black-and-white and for greens this spring. I think brunettes should wear definite colors, not wash themselves out in pastels.

"Beige or tan are uninteresting and I never wear them for that reason. Gray looks well on some people, but there is only one certain shade of dark gray—about the color of my eyes—that I can wear.

"I think it is well not to attempt freak or exaggerated styles unless you can afford to wear a dress only a few times; then you may find it amusing to don the extreme hat, the unusually cut garment or the silly fad of the moment when it suits your mood."

TRAVIS BANTON has costumed each of the three gorgeous girls interviewed and adds his advice to theirs.

"Styles are made for adults now," he warns; "fashions no longer cater to the flapper and small woman.

"If you are small, the best thing you can do is to go in for perky things, amusing collars that flare or stick up unexpectedly, very short jackets, novel touches, small hats with unlooked-for tilts, anything that will make you look saucy and cute. Cuteness is good on the very small if you are also very slender and quick.

"Claudette Colbert is small, but she is so slender, so graceful, so lovely that she wears anything well.

"If your figure is not your best point, select a good print. The figure in the print will catch the eye instead of the lines of the body, and so bulges or slumps will not be so apparent.

"A tall girl can cut herself up as she pleases, with long or short coats, bands of this or that, large brimmed hats, a flare in a skirt, but a short girl must consider lines and restrain herself.

"When I was in London lately, I saw that the English woman has turned smart. London women were wearing short skirts, and wearing them well.

"In Paris, at the same time, the women were going in for very long skirts and managing, as usual, to look very well indeed.

"I think skirt lengths offer a wide choice. You may wear them from six to twelve inches from the ground and still be in style.

"I believe Moyen Age things will be good this spring. Not the false Moyen Age stuff we had before, which was a libel on the real thing, but lovely long lines confined at the hip.

"I am working on a new hip-length waistline—not at all like that of several years ago and not at all like the one Patou tried to introduce, but one in which the normal waistline is also defined. The idea is nebulous as yet, but I shall have it ready by April.

"I think large hats will be good this year for those who like them. I like good-sized brimmed hats worn well down over the brow. I'm sponsoring the hat worn straight over the eyes, not over one eye, but only the very smart women can wear it.

"I believe a veil will be good on small hats that rise high in the back, the veil going over the eyes and nose and tying in back.

"As for shoes, they should never be conspicuous. I never think of shoes until I have the entire costume ready, then I simply select something that looks well with the gown, the plainer the better."

AND now comes Joan Bennett, youngest of the Bennett sisters, blonde, blue-eyed and distinctly ingenue.

"People often tell me that to wear blue when you have blue eyes is to oe obvious. But why not be obvious if it is becoming? Blue immediately brings out the color of your eyes if your eyes are blue and gives animation to your whole appearance.

"I think girls of today are afraid to wear things that may not be thought original," smiled Joan, "but the whole point in dressing, as I see it, is not to hide your personality in your clothes. People ought to think 'What a beautiful—interesting—fascinating—or charming girl!' when they are with you; not 'What remarkable clothes she wears!' or 'What unusual taste she has!'

"I think most girls look well if they look like girls. That is, if they look feminine instead of mannish or boyish.

"Some girls are so naturally stunning that they can create this effect by wearing severely tailored things, the contrast doing the work.

"Others—those in the majority—should wear clothes that look feminine either in material, cut or accessories. I like silk crepes and light wools, rather simply cut, dainty-looking—say, a blue dress with organdie collar or bow, a white suit with delicately striped vest in blue and white.

"Brown makes a good afternoon dress because it registers well in the light. If you have a fair skin, brown flatters you. You can wear cape effects, place a little, very little, trimming on the cuff or use a striking sash or scarf.

"For evening I like to go in for long, very feminine things, in white or blue. For warm weather blue creates a cool feeling and people like to be with you when you wear it.

"Unless you are very much the piquant type, don't go in for too much pep. It's the vogue to be feminine and that means graciousness and poise.

"Cultivate sitting still, not moving the hands often, seeming restful. Besides being attractive, it's excellent for the nerves and health!"

Copyright by Public Ledger

MIDGET "WAR" is RAGING

America's "Little People" Ask Congress to Prevent Foreign Invasion and for Full Protection

A group of little men and their giant friend, members of the same theatrical troupe, out for a stroll in Berlin, Germany

Major Mite, 26 inches tall, would like to be a news photographer if a chief assistant were not required to carry his camera for him

Major James D. Doyle, spokesman of American midgets in their attempt to keep little aliens from competing with them for employment in the United States

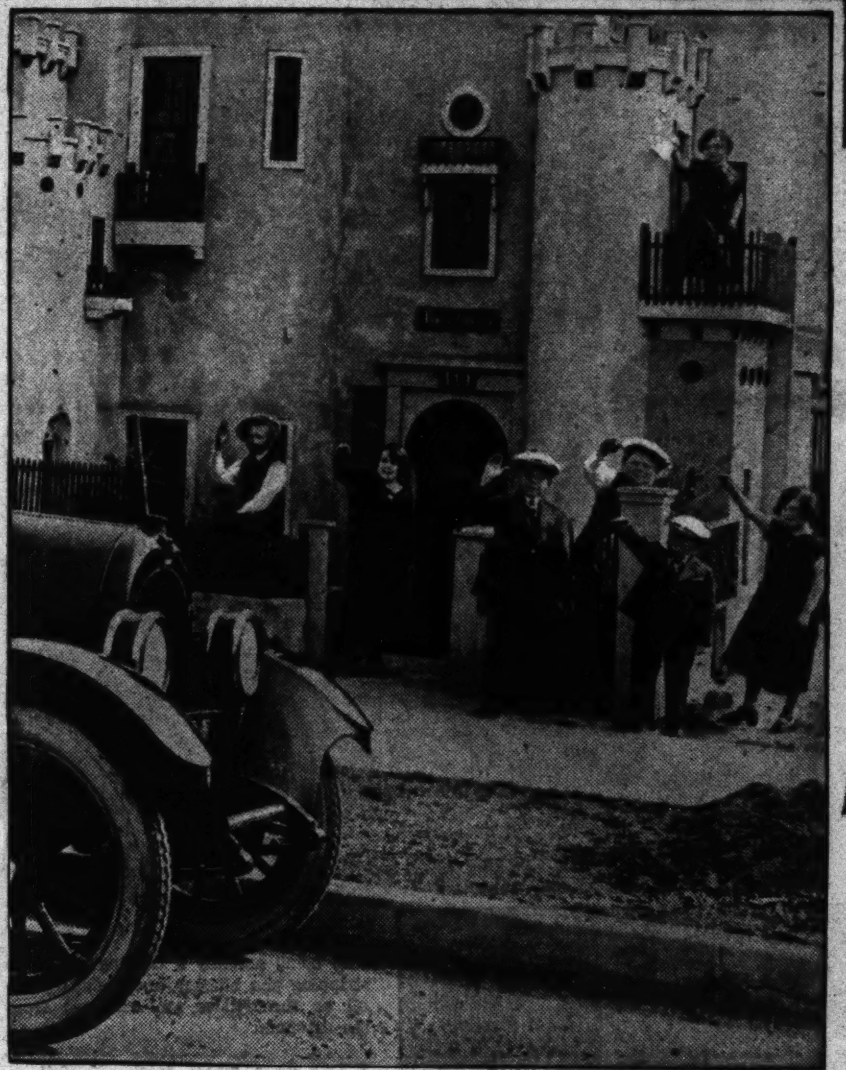

Part of the large-sized dollhouse which was built in Alhambra, Calif., to accommodate these small folks, who roam in and out of it just like children no higher than the engine hood of the parked automobile

By Carol Bird

THERE is a war on among the midgets, or the "little people," as they are generally called.

They are not battling with each other, but are combining forces against what Major James D. Doyle designates common enemies.

Major Doyle is the spokesman for American midgets, who are asking for a tariff on foreign midgets in order to protect the native ones from alien competition. The major is concentrating his attack on the alien lilliputians, agents and promoters who are trying, according to Major Doyle, to get them into the United States. While the major is a self-appointed leader of the cause for the native group of midgets, no better battler for their rights could have been selected, even by popular vote among them.

While the major is now a dignified and rather serious-minded defender of the rights of the "little people" who has been in the show business for more than forty-five years, he is a pint-sized midget himself. He was so tiny when he was born some sixty-three or four years ago that his godmother and the nurse tucked him in a child's woolen stocking to warm him.

Today he is 3 feet 5 inches tall, is rather grave and earnest in demeanor, wears conservative clothes and steel-rimmed glasses. He can usually be found in the lobby of the National Vaudeville Artists Club, in New York City, where he sits perched on a high chair, always reserved for him, and swings his diminutive feet in midair, as he discusses the effort that is on foot to secure employment for foreign lilliputians in Midget City, which is to be a feature of Chicago's Century of Progress Exposition this summer.

THE "major's" history is an interesting one. His title is a purely honorary one and self-selected, for it has ever been the habit of the "little people" to tack on to their names high-sounding titles, such as "Queen," "Prince," "Lord," "General" and so on.

Once, forty years ago, he had a different title. Then he was "Commodore" Doyle, and an attraction on board the palace steamship Republic. As a little salt he was togged out in a gorgeous commodore's uniform, and each day he promenaded the hurricane deck of the boat while admiring throngs looked on.

Major Doyle was born in New York City of Irish-American parents who were of average build and height. When 15 he was a well-formed youth, although but exactly thirty-three inches high. He went abroad with Mrs. General Tom Thumb and party, and ever since has been a star attraction at museums and shows in all parts of the world. His comedy and dramatic talents have won him much fame. As a comedian, especially in Irish and German parts, he has been a great hit through the years. He was at one time a star of the Royal Midget Company.

"IT ISN'T fair that foreign midgets should be allowed to enter this country and get jobs so badly needed by our own little people," said the major, indignantly, while across the lobby from him sat a group of diminutive persons who nodded their heads in approval of what he had said.

"We have sixty legitimate American midgets in the United States," continued Major Doyle, nodding in friendly fashion to a vaudeville actress passing through the lobby, "and about fifty of them are out of employment. The show business, which used to absorb most of them, is not doing so well now, and, of course, the midgets have been affected by prevailing conditions. Occasionally there are opportunities for them in motion pictures, or doing a bit of radio work, or appearing in children's plays or dramatized versions of fairy stories, such as 'Rip Van Winkle,' when they play the role of the little dwarfs in the mountains. Some of the midgets get jobs in the toy departments of stores during the holiday season, especially at Christmastime.

"Two or three midgets recently secured jobs as page boys in several of the newer New York hotels, where they live off their tips. But otherwise the little people have been pretty hard hit. They have almost been crowded out of the motion pictures, largely because of their popularity, I guess, and the fact that they dim the luster of the outstanding star of the picture. He cannot stand it to be put in the background by the little folks."

The major chuckled at the thought of this rivalry. His heavily lined small face was illumined with a smile. "You see," he said, "ever since the days when King John of England served to his royal guests, in a huge pie, a dwarf of small but exquisite proportions, these little ones have been interesting to the public. But I sometimes wonder if the public realizes some of the difficulties the little people encounter in a grown-up world.

"These difficulties are intensified during times of economic stress. Our clothes, for example, all have to be made to order. That includes every single article for wearing apparel we have.

"There was a time when we could buy suits of clothes made for children, during the days when the long-pants outfits were the vogue for school children. Now they are no longer worn, and we must have our suits specially tailored. Even in those days when we could buy children's sizes, they didn't look quite right on us, although some of us invested in them as a matter of economy. There was something too juvenile in the cut. The small but mature woman, who tries to wear a junior misses' gown or coat, will understand what I mean. She can get into the thing all right, but it looks too young on her.

"So we all buy tailor-made clothes, if we want to make a good appearance and impression, for the way one dresses counts enormously in the show business." The major pointed to his gray felt hat, on a chair beside him. "That's size three," he said, "and must, of course, be made to order. Look at my shoes!" He held up a foot about four inches long. "Where could I walk into a shoe store and get a fit? No! Readymade clothes, though much cheaper than our own kind, are not for us.

"There are certain things in the world—a world built too big for us—to which we must conform, such as putting up at hotels where we almost require stepladders to get into the beds; sitting in chairs where we get lost in the upholstery; dining at tables where we need special props in order to reach our plates; eating with utensils which are clumsy and awkward for our hands.

"We do not mind any of these things, for we don't expect a world to be remade to suit us and our dimensions. We realize that we are in the minority and so must accommodate ourselves to a world built too immense for us.

"THE little people cannot reasonably object to the things which I have mentioned, and they have always been adaptable, but we do rebel when rank outsiders try to enter our country at a time like this in order to take away from us the few jobs available.

"Some time ago the Lambs inaugurated a bill to stop the alien actor from entering our shores. Why not the same kind of bill to apply to midgets? You cannot get into the countries of alien midgets in order to work. Why should they come here and infringe on our rights? You cannot get into England to work, no matter how hard you try. Well, I want midgets included in that bill of the Lambs which Senator Copeland introduced.

"We have got to keep the show possibilities for ourselves, for where else, after all, can midgets hope to secure employment? And we have got to live and support ourselves like any one else, even though we are built on a small scale. We are not children, sheltered and protected by grown-ups. We've got to get out and earn our keep.

"Just now we are especially concerned to retain for native midgets the jobs which will open up at Midget City at the Chicago Fair next summer. The plans for this attraction call for the hiring of about thirty-five or forty little people to live in a miniature city and do everything on a small scale; live in tiny houses, sit on small chairs, play tiny musical instruments, run tiny automobiles and fire engines, cook in little kitchens, sit around in tiny gardens. Everything, in short, is to be scaled down to our proportions."

It was easy to be seen that, in the major's opinion, this kind of work was very much to be desired, a "soft job," in fact, and not difficult to understand why he resented the fact that alien midgets might try to crash the gates of this paradisaical city which is prepared to even pay the little folk to live in it. Most foreign midgets come from Germany, said the major.

"What we are complaining about are the agents who bring over midgets from abroad because they can be hired for less money. American midgets are the best for many reasons. First of all, this is their home, and they know how to manage better here. Then, too, Americans like American midgets best. And why not? They can converse with our little people, ask them questions and get answers they can understand."

MAJOR DOYLE continued to discuss protective legislation for American midgets.

"I have appealed to Senators Robert F. Wagner and Royal S. Copeland, of New York, to see if they cannot help to prevent foreign-born midgets from making stage appearances in the United States," he revealed.

"I also sent the Senators a list of fifty midgets out of work," added Major Doyle. "I hope some effective measure will be taken to protect our rights and keep the few available jobs for us. I am quite willing to go to Washington to plead our cause if necessary.

"In 1909 I appeared before the New York Legislature on behalf of the White Rats, a one-time vaudeville performers' organization, to plead for a reduction of the percentage charged by theatrical agents. The 'bad' agents simply had to be controlled in some way.

"But all I want now is to prevent foreign midgets from taking work from us. They should remain in their own countries at least for a year or two, until general conditions are better."

ASKED about some of his small associates of the past, the major drew upon his well of memory. He talked so fast and rattled off so many well-known names of midgets of the past that it was difficult to follow him. One caught the oft-mentioned name of Mrs. Tom Thumb and Lord Roberts and Johnny Ballas and Tommy Davis (although the latter two might have been among the group of friends across the hotel lobby) and the Adams sisters and Jennie Quigley. The major has never married, but he spoke affectionately of some of the women colleagues he has known and worked with through the years.

"There was Jennie Quigley," and the major grinned reminiscently. "She was a card, she was! A great talker. She couldn't, in fact, stop talking. How that little woman did chatter! She was a wonderful performer, and very popular."

Despite his advanced years, the major has retained the ability to snap into an indignant mood over an injustice. His eyes, with the occasional little humorous twinkle, darken with anger when one mentions "foreign invasion" or "alien midgets."

Copyright by Public Ledger

GIANT MAMMALS *Now Electrocuted*

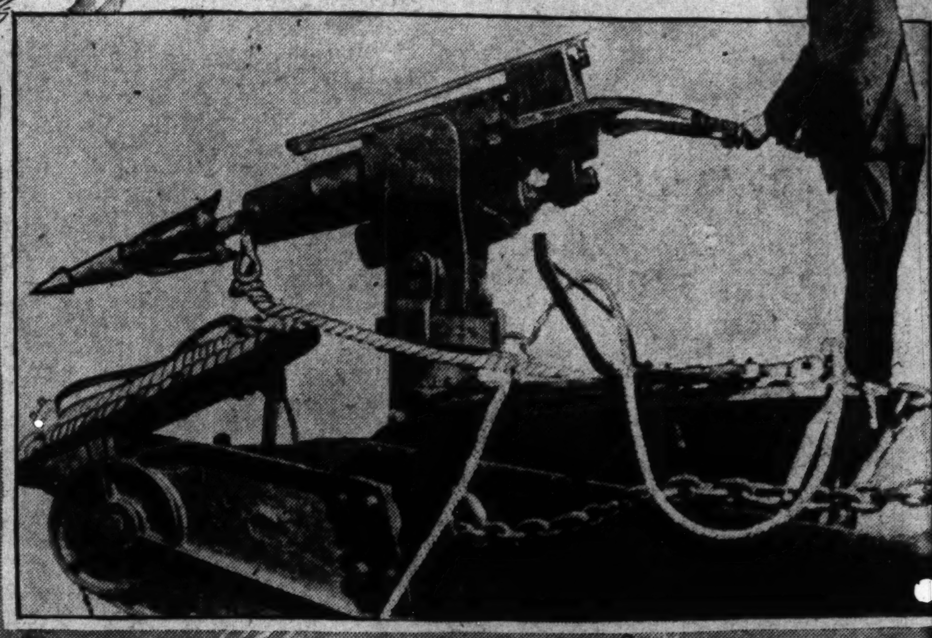

Gun mounted on the bow of a modern whaling ship which contains a large charge of blasting powder and fires the harpoon into the body of the whale, once the sea monster has been sighted

Modern Harpoon Lines Carry Heavy Charges of Electricity and Make Short End of Whales; Thrills Aplenty Abound

By Captain Carl Firchoiss

As Told to Tom White

THE world's largest mammal—the whale—is now being hunted and caught with electric harpoons that are shot from guns.

Whaling, one of the oldest, most picturesque and possibly the most thrilling of man's gainful occupations, has kept step with progress from the time when sailing ships were abandoned in favor of the famous old steam whalers when they first came out of Dundee fifty years ago. And now the electrically charged harpoon has made such a name for itself as to threaten the further use of the still comparatively new explosive or grenade type.

A change has come about even in the purpose for which the whale oil is used. Where it was formerly burned in house lamps, before the days of kerosene, the fluid now serves as a base for making butter substitutes and for the finer grades of soaps and face creams.

The bulk of the world's whale-oil supply now comes from the Antarctic, where the whaling season is closing and whence big steamships are now returning to their home ports loaded with an average of 100,000 barrels apiece. Three-quarters of these vessels return to North European waters, mostly Norwegian and British, while the rest are American ships.

THE annual catch yields about 6,000,000 barrels, or 1,000,000 tons, valued today at more than $50,000,000. Until recent years the market price was close to $120 a ton; last year this figure was cut in half.

Added to this princely fortune is the return realized from the sale of a fabulously valuable by-product of whaling—whenever it can be secured; this is an extremely rare, waxlike substance known as ambergris, most generally found in the sperm whale of the North.

Manufacturers of high-priced perfumery pay upward of $7000 a pound for ambergris. In 1930 two whales were caught near Tasmania which together yielded $110,000 worth of the stuff.

Most of the oil from the Antarctic comes from the "fin" and the "blue" whales, the blue being known as the largest animal found anywhere in the world. His weight is estimated at one ton per foot of length, which conveys some idea of his tremendous bulk when recalling that the biggest ever taken measured 108 feet long. The average blue whale yields 100 barrels of oil, some having been captured that gave up as much as 260 barrels.

Quantity production methods were brought to the Antarctic in 1904 by Captain Carl Anton Larsen, the first man to enter Ross Sea with a large vessel, one comparable to the mother ships used today. At first, whales were caught close to the shoreline of South Georgia, but they soon became wary, when operations had to be carried on farther and farther offshore.

In the meantime, the bomb or grenade type of harpoon came into use—one that is shot from a three-inch gun mounted on the fore part of the vessel. Even this left much to be desired, especially from the humane point of view.

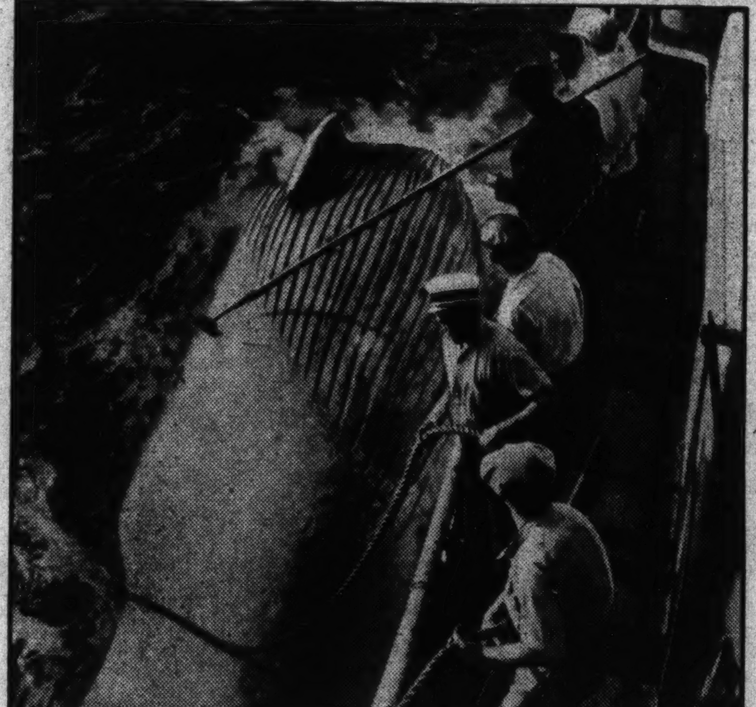

An eighty-foot whale subdued and brought to port after a spectacular four-hour battle off Catalina Island, Calif.

Still another plan, that of electrocuting whales, first advanced in the eighties, was being worked out but failed to reach the practical stage until a German scientist, Prof. Weber, learned after many experiments that the harpoons when charged with from seventy-five to eighty volts would instantly electrocute the largest whale.

This means a great deal from the humane standpoint; also, it saves the time and costly supplies consumed in a long chase. As 20 per cent of the whales were formerly lost through the harpoon-and-grenade method, a considerable added saving is made, as each animal has an average value of $8000.

Also, electric harpooning preserves the blubber almost intact—that is, free from bomb holes. Unless these bomb holes are promptly plugged, the catch fills with water, sinks and is lost.

Actual whaling operations are carried on from small but powerful steamships built of steel and having a specially constructed bow for mounting the whale gun. These are called catcher ships. From four to seven of these small vessels are assigned to a mother ship many times their size, the mother ship being actually a floating plant for stripping the blubber and reducing the oil as the whales are delivered from the catchers.

LIFE on a whale catcher is full of action; and action is welcome not only on its own account, but because each capture means more bonus money for all hands. So when the lookout in the crow's nest at the foremast-head bellows down "Blow ahoy! Two points on the starboard bow," the air becomes tense with expectancy.

As the skipper promptly rings down "full speed ahead," he directs the helmsman to alter his course three points to the right. The men stand by their stations, the harpoon gun is manned and all eyes strained to glimpse the next jet of vapor, the telltale sign that will indicate the point where the big mammal will next come up to exhaust his used air and take in a fresh supply.

No one knows, of course, where this point will be, but the experienced whaling skipper can venture a pretty good guess. If he's a good guesser and can head off his quarry, so much the better. At any rate, he must maneuver his ship so as to get within 150 feet of his target at its next appearance, the gun not being strictly accurate at any greater distance due to the weight of the harpoon and line. The barbed missile itself weighs 130 pounds, behind which is dragged a rope having a two and one-half-inch diameter.

MEANWHILE, with finger on trigger, the gunner stands ready to swing his three-inch piece in any direction and cover his quarry as soon as he "breaks water."

"There he is!" A quick sight, a hurried glance to make sure the line is clear; next comes a sharp report and the heavy missile hurtles out across the water, followed by the spiraling rope that straightens into a low, broad arc. Upon the impact of the vicious barb, the whale lashes out with all his titanic strength.

The instant he lunges ahead and puts a strain on the rope, known as the forerunner; the four-hinged barbs fly open, thus keeping the harpoon firmly imbedded. As he makes off at a furious pace, the rope runs out to the sixty-fathom mark when an electric switch is tripped as the line slithers overboard, the contact is made and the eighty-volt current passes down a heavily insulated cable woven into the heart of the forerunner. Suddenly, all becomes strangely quiet out there in the dark waters where but an instant before the leviathan battled for his freedom. The foam churned up from his titanic but short-lived struggle is the only evidence of the fight.

In sharp contrast to the instantaneous dispatching of the seagoing mammoth is the struggle he puts up, sometimes lasting more than half an hour, when instead of being electrocuted his career is finished by means of bombs or grenades secured to the harpoon. When the heavy missile finds its mark, the whale makes off at top speed, the big barbs opening the instant the rope gets taut. With their opening, a mechanical detonator sets off the grenade, and, infuriated by the pain, the whale redoubles his efforts to free himself from the stinging barbs.

The line is drawn well out in the first mad dash, the vessel following the headlong career of the fighting captive, now traveling at top speed. When holding their quarry and confidently playing him against his strength, catcher ships have been known to be towed at the rate of seven knots, or eight miles an hour, with "dead" engines.

WITH his initial energy spent, the maddened mammal's progress is further checked by applying the brakes to the rope, and when the captive shows definite signs of tiring but is still very much alive, he is overtaken and a second harpoon goes the way of the first, planting another explosive.

If this fails immediately to subdue the big fellow, the catcher ship captain gives him more play, much like the expert angler wears down the husky tarpon. When thoroughly tired but not quite "out," the killer-harpoon does the rest. This harpoon is not fitted with retaining barbs but it does carry a bomb, and as soon as the explosive is fired, the harpoon is withdrawn, loaded and fired again.

In this way much valuable time is consumed, more than four-fifths of which is now saved through the use of electricity; and on the whaling grounds time is a valuable element, especially when other "blows" are sighted while the crew of the catcher ship is still too busy with the "bird in the hand" to go after the one "in the bush."

When finally brought alongside the catcher ship, the inert captive is pumped with air to keep him afloat. The tail is then made fast to the bow of the vessel with heavy mooring chains and towed to the mother ship.

The mother ship is really a floating oil refinery or blubber reduction plant. When a whale is delivered to the large ship, the tail and fins are first removed, as these appendages interfere with stripping. With keen-edged shovels a cut is made in the blubber running the entire length of the animal. On the same side of the incision, but close to the edge and about forty feet apart, two holes are pierced, through which are run heavy ropes whose working ends are taken to two powerful steam winches on deck. In a small boat alongside the whale two men work with cutting tools that resemble hockey sticks. A steady strain is kept on the two ropes, and as the men cut away the blubber it is drawn up the ship's side while the carcass turns over slowly in the water until the entire covering, generally about eight inches thick, is removed and hauled on deck.

The blubber is cut into pieces a foot square and fed to immense cookers or boilers, where it is cooked down to extract the last drop of oil. The carcass is then cut into three sections, these huge pieces going to special cookers for trying down. Experiments have shown that the blubber, a fatty protection against ice-cold sea water, is almost all oil, while the remainder of the animal yields up to 45 per cent of the precious fluid. Before barreling or storing in bulk, the oil is run through centrifuges for the removal of all solids or other impurities.

THE whaling season in the Far South begins in October and November and lasts through the short Antarctic summer months or until March. The ships reach the grounds early in the springtime when the whales are coming south to feed. Their favorite food is a shrimplike crustacean about the size of a 25-cent piece that floats in shoals large enough to discolor the surface of the sea for an acre or more. Into these patches of live food the whales swim languidly, open their cavernous mouths, gobble up one or two barrelfuls at a gulp, and swallow them after first straining out the sea water.

Last season there were more than 400 whaling vessels in the bleak Antarctic—fifty-four mother ships and 350 catchers, the larger ships measuring from 15,000 to 22,000 tons, while the smaller ones ranged from 250 to 400 tons. All vessels are steam-driven, as the exhaust from an internal combustion engine would warn the whales of their captors' approach. The big mammals can hear much better than they can see, their eardrums being almost as sensitive as the microphones that were fixed to ships' bottoms during the World War to warn of the presence of enemy submarines.

The whaling squadron is manned by an army of 16,000, with 12,000 on the mother ships and 4000 on the catchers. The captains of catcher ships are paid upward of $10,000 for a season's work; and during prosperous years featured by heavy catches they earn from $20,000 to $25,000.

To command a catcher, a man must have long experience, keen judgment and an almost uncanny knowledge of whales. Some captains have been known to bring in more than 100 catches a season. Every one, down to the humblest deckhand, receives a certain minimum pay in addition to a generous share in the bonus money which is based on the number of animals caught.

The average payday for the sailor is $1500, which covers the nine-month interval from the day he joins his ship to the day he returns and is paid off.

Copyright by Public Ledger

SMILES and TEARS in Operatic World

Scotti Cried When He Sang His Last Role—Ponselle Sings Best When She Is Cold—Jeritza Is a Movie Fan and Lily Pons Is Idolized by Girls

"Too many kisses, too many flowers," stammered the beloved Scotti, above, as he reached his dressing room, the acclaim of a shouting audience still ringing in his ears

(c) Mishkin

The late Enrico Caruso in "Pagliacci," of whom Mr. Lewis says Scotti "cherished two other people in place of a wife—his mother and his best friend"

Geraldine Farrar, popular operatic songbird, whose admirers carried her from stage door to her car on farewell night

Rosa Ponselle is not without her pet superstitions, believing that seeing a black cat will bring her good luck

By Hannah Stein

A SMALL, nefarious narcotics peddler came out to bow before an audience in response to handclaps louder than kettledrums. "God bless you * * * " and "Thank you from the bottom of my heart" * * * What else could he say? A speech. Nothing less. The audience demanded a speech from Antonio Scotti, bel canto baritone of the Metropolitan Opera House for thirty-four years, who recently sang his own requiem. For twenty minutes the audience shouted and hurrahed and rained down roses and violets, most of which missed their aim and fell on ladies' heads. "Too many kisses * * * too many flowers," he stammered nervously. "I am an old fool * * * I laugh and then I cry * * * "

That was not a speech. Lawrence Tibbett, in correct evening dress, broke into a song from his seat in the audience: "For He's a Jolly Good Fellow."

In a conversation with Earle Lewis, treasurer of the Metropolitan Opera House, who had seen stars rising and falling or growing dim the last twenty-five years, he said:

"You saw Scotti's popularity acclaimed to a higher degree when he returned to his dressing room. There wasn't a society box Scotti couldn't walk in and be accepted as a friend. They loved him. After his last performance they stepped out of their reserve backstage and clamored for his photograph. And you should have seen the women fall on his neck and kiss his painted cheeks. 'Dear Scotti * * * '

"Then there was a dramatic episode which might have been lifted right out of a Verdi or Puccini or a Wagner piece. Footsteps were heard in the corridor, and in a moment Tibbett rushed in, fell on Scotti's shoulder and cried: 'You shall not leave! You must not leave! I made my debut with you and I will not let you go!' Scotti and Tibbett wept, and the women were seen to wipe their own eyes with dainty handkerchiefs.

"I OFTEN wondered if an audience preferred its stars to remain an illusion, something out of the moon," Mr. Lewis continued, "or would it rather know that Scotti and Bori and Ponselle and Caruso were just human beings like the rest of us?

"In their personal life they have homes like you and me; home ties, mothers the death of whom in some instances may have broken a singer's spirit for months. They have domestic problems, illness of a child, loss of an intimate friend.

"Then there is a side which is close to the audience, but the audience never gets close enough to see. That is the backstage act, which is the most interesting by-product of every theatre.

"People have said to me from time to time: 'It's amazing how calm and cool and well poised those singers appear. No qualms, no quiver, as if they were coming out to address a friend.'

"How little they know! The incomparable Caruso, for instance, was always a little mad on the day he sang. On other days, he was neither queer nor temperamental. He was always jolly, a practical joker, a bubbling nature and a predilection for nosing around for new Italian restaurants. I always had a feeling about him that he would pick up any strange child on the street and play with him. But on singing days he was so nervous. He was sure he wouldn't do as well as the day before.

"Caruso used to come to the theatre exactly two hours before curtain rise to allow an hour's relaxation after make-up. In that hour he would strut up and down his dressing room, expand his walk out into the corridor, clutch frantically at his clothes and enter into a heated soliloquy.

"I remember Ponselle's debut. She was cast to sing Rachel in 'La Juive' in a performance with Caruso. While she was still making up she heard a commotion in the hall and, peeping through the door, she saw Caruso dressed for his part, pacing up and down the corridor and mumbling unintelligently.

"She hadn't been told that he went into paroxysms of nervousness every time he sang; so, being the new prima donna, she was sure that his apprehension had to do with her. She pulled the door wide open and rushed out to reassure him, but when she tried to speak she found that her voice was gone. She could only groan. It required medication and a delay of the performance of several minutes before Ponselle regained her voice.

"SHORTLY before Caruso died he asked me to go with him on a concert tour. He started out with a sail up the Hudson to Albany, N. Y., which was his first along that course, and he collected maps and charts to acquaint himself with places of interest. But when he got on the boat he found so many children that, instead of sitting out on deck and observing the land, he called them into his room and drew pictures for them.

"Later on, we came to Scranton, Pa., during a heavy snowstorm. The snow already was so deep that I didn't expect more than a few music lovers to venture out. Early in the evening before Caruso's concert I walked over to the music hall to find out how much money already had been collected. Only $1500, hardly enough to pay expenses, let alone Caruso's fee.

"I went back to the hotel and said to him: 'There is very little money collected and it isn't likely that much more will be collected in this weather. I can see already that there won't be even a penny for you. Why don't you cancel your engagement and let those who bought their tickets get their money back?'

"He looked at me sort of reprimandingly and said: 'I, Caruso, disappoint poor miners who already pay money to hear me sing? Never! Caruso will do no such thing. You say I make no money? I don't care. They come in a bleezzard to hear me, they hear me. I don't care about money if the miners come to hear me sing.'

"The friendship between Scotti and Caruso was the most beautiful I have ever seen. Geraldine Farrar used to say about them that one without the other was like a lost child. Before Caruso married, both he and Scotti had their suites at the Vanderbilt Hotel. They were together almost incessantly. Scotti was the more serious one, and he would amuse himself in picking at the piano with one or two fingers for a treble and a cord for a bass, while Caruso sketched or made clay models.

"You see, Scotti was a bachelor and he cherished two other people in place of a wife—his mother and his best friend. He had an obsession about woman's fidelity. At 18 he was so madly in love that he became engaged and planned to be married soon. One day the girl deserted him without a farewell and he ran all through Naples like a madman in search of her. He didn't find her. But many years later, when he already was the Scotti we know today, a lady came over to talk to him in the lobby of a New York hotel. 'I'm your Beatrice,' she said. 'Don't you remember me?' It didn't register, and he never trusted another."

THOUGH in theory Mr. Lewis belongs to the financial side of the theatre, actually, he is such an integral part of the theatre as a whole that no one at the Metropolitan has a better hold on the personal strings. He is something analogous to a pivot about whom the whole theatre revolves. Among the subscribers he knows at least 5000 of them well enough to call by name. And for them he became an expert golfer to meet society in its favorite game

"There never was a more popular diva than Geraldine Farrar," he continued.

"For chic, there was nobody like Farrar. It mattered not what she wore and how she dressed her hair. Always youthful and breezy, she never seemed older than the young girls who surrounded her.

"She had admirers who used to come to see her in the same performance several times a season because they knew she would give a different interpretation every time. Her Marguerita was never the same identical character as the one before, or her Butterfly or her Carmen. The audience would sit keyed up in anticipation of those clever changes which never failed; even to the extent of once making her Carmen so realistic that she took Caruso unawares with a good, hard slap on the face. She was dramatic to the end, rising upon the shoulders of her admirers and being carried from the stage door into her car.

"PONS is another prima donna who radiates youth. When Pons sings you are sure to find her dressing room filled later with pretty girls wearing 'fan' buttons over dainty frocks; or sipping tea with her at home, some off-day afternoon."

Ponselle, whose admirers are the large audience who are almost in awe of her rich, uncanny voice, is one of the most human of beings off the stage, Mr. Lewis said.

"One of Ponselle's idiosyncrasies is that she sings best when she is cold, almost to the freezing point. If she isn't cold enough when she gets to the theatre she'll walk around the block about a half dozen times until her companion is so frozen that she rushes into a warm room at once to thaw out.

"But Ponselle must see a black cat for good luck before she'll venture into her dressing room. And that may be the reason she walks around six times when she may have had enough of five."

LUCREZIA BORI, he said, has that intangible something or other which is credited to little people.

"One day a very tall girl with a notebook and pencil came in with at least a dozen other people to speak to her. Bori could see the visitor craning her neck to get into conversation with her, over other people's heads. For a while she let herself be amused with the thought that she didn't see. Finally she pulled up a chair, stood upon it until she was taller than the girl with the pencil and book, and she said: 'Now, let's talk, while the others talk among themselves.'

"In the final analysis," Mr. Lewis concluded, "singers are less temperamental and more human than you think. And all this chatter about artistic temperament is false. Human nature is the same no matter what one's career may be.

"But generally speaking, a singer is a human being and a home body first, and the professional man or woman only after that. Martinelli is a very devoted husband and father; Mme. Jeritza was always as sweet and personable as she could be. She had neither odd moments nor eccentricities.

"For her own entertainment, she had a weakness for the movies. She loved to go into the darkened cinema theatre and follow a young romance with Norma Shearer or Janet Gaynor or any of the newer stars. And as often as she could on an afternoon she would take a friend and go in when the house was dark because she 'hated' to attract attention.

"Mme. Schumann-Heink used to sing out of the fullness of her grief. She was sweet and gentle, but so sad since she lost August fighting for his Fatherland, and Hans, who died in America."

Copyright by Public Ledger

JANES ▼▼▼

by Mary Kathryn Hanson

Barry O'Neal Thought He Knew All About Women, but He Got an Introduction to a New Kind in a Squabble Over a Cherry Pie

"What do you mean by coming here?" she demanded. "Haven't you made enough trouble for me? You cost me my job and——"

EILEEN CAHILL'S heels clicked a nervous tune on the sidewalk as she hurried down toward the Mother's Aid Bake Shoppe. It closed on Wednesdays at 6 o'clock.

She had been rehearsing a new dance for her number at the Banquet Club, where she was an entertainer every night, and had been kept later than usual. Regardless of the hour, however, she could not disappoint her paralyzed dad by failing to get the cherry pie she had promised to bring home when she'd kissed him good-by that noon.

She managed to reach the door of the shop in time. As she passed the window she breathed a sigh of relief, for there was still one cherry pie left.

Eileen put her 100 pounds against the revolving door and pushed hard—in her haste stepping on Barry O'Neal's heels as he went in before her. His eyes were focused on that cherry pie, too. Eileen edged past him determinedly, slid down to where the lone salesgirl talked over the telephone and signaled her haste by tapping on the glass case with the price of that pie. But the girl talked on serenely, ignoring Eileen.

Back to the window she hurried. Barry was there before her, however, gazing in an anticipatory fashion at that tempting bit of pastry like a giant, luscious ruby in a white lace-paper setting.

Eying Barry with his bag bulging with groceries, Eileen placed him as one of those husbands known as a "good provider."

"I'll bet he wants that pie, too!" she worried. "Well, he's not going to get it!" And with a determined tilt to her little chin she reached out an impatient hand and lifted the innocent pie from its place of honor in the window.

"Just a minute, young lady," cut in Barry, looking her up and down, "I was here first."

"But I'm in a hurry."

"So am I. And a lady should wait her turn."

"You don't seem to be blessed with any Sir Walter Raleigh manners," withered Eileen, returning his icy stare.

"No-o? Well, when I'm in Rome, I do as the Romans do. And no one would ever accuse you of being a lady."

"And no one would accuse you of being a gentleman."

"Well, then, I'm no gentleman," shrugged Barry, settling the bag of groceries against the counter and taking hold of the pie.

"Do you two want to be waited on?" cut in the salesgirl.

"Certainly," sang the mixed duet, "we want that cherry pie."

"What am I supposed to do," asked the girl, "put on a Solomon act and cut it in half to settle the argument, or will another cherry pie do?"

"Oh, have you another cherry pie?" asked Eileen.

"Sure."

"Well, why didn't you say so before?" flushed Barry.

"You two didn't give me a chance," reminded the girl, slapping the twin to the fought-for pie under their noses. "You just pounced on that poor pie and began squabbling over it as it were a pot of gold."

THE smoke of battle cleared. Eileen sent her enemy a conciliatory glance and decided to apologize for her childish actions. But the look on that lean face towering above her would have lowered the temperature at even the North Pole So with a shrug of indifference Eileen paid for her pie and strode off.

From the tail of one eye Barry watched her graceful body go whirling through the revolving door. In spite of himself he had to grin too. "Yes, she can smile now—now that she got what she wanted!" he reflected. "Women are all alike! Give 'em their own way and everything's lovely—but cross 'em and the war starts."

Barry knew all about women. Hadn't he kept four of them for six years, his widowed mother and three sisters? He knew what would turn on the floodgates, and he also knew how those tears could be "chequed." Yes, he was thoroughly attuned to all the moods and nuances of the female of the species.

"And there isn't a jane living," he often told that skirted quartet, "that ever cost me one wink of sleep."

His life had been bounded on all sides by women. And there wasn't a surprise left in a world of 'em. He knew better than old Solomon what it cost to cover their beautiful bodies with fur coats and chiffon what-have-you's. Sure, he knew how they kept those bodies beautiful! Couldn't he tell you to a penny the price of finger waves, facials and henna packs?

He was also wise as to how they got their man. Didn't he have to pay for the silken bullets they used to make their kill? Hadn't he seen his sister Nora's subtle work with Ed Moore? Which ended Ed's misery of suspense with his taking on one of expense when he endowed her with all worldly goods acquired via the installment plan. And the other two girls were coming along.

Sure, Barry knew about janes—enough to make him swear each time the first of the month rolled around with its snowstorm of bills that marriage for him was definitely out.

THAT, however, was before he'd met Eileen Cahill. Barry did not know he'd had that honor, but he had. So had his sister Sue. And she had fallen with a bang for Eileen's dainty beauty and had brought her home to impress the family. Barry wasn't there to greet this beautiful thrill on her premiere appearance, but he arrived home in time for the criticisms.

"What jane's this who's rating all the superlatives in the language?" he asked as he went foraging through the refrigerator for the makings of a nightly snack.

"Why, Eileen Cahill," informed Sue with lifted chin.

"And what medals has she won?" Barry wanted to know, wedging a slab of cheese between two healthy slices of rye bread.

"Eileen Cahill?" shrilled Sue. "She dances to the tune of $100 a week at the Banquet Club. And if you have to be reminded, dear brother, that is one of the town's swankiest night clubs. Moreover, some of these days some big movie magnate is going to discover that a face and figure like Eileen's have box-office appeal."

The second time Eileen graced the house of O'Neal with her presence luck was against Barry. He happened in before the paragon had gone. As he opened the door of the flat, Sue was just in the act of showing her his picture on top of the radio cabinet.

"Don't you think my brother looks like a movie hero?" she asked Eileen, swelling with sisterly pride.

"No, I don't," studied Eileen, puckering beautifully arched brows in thought as she tried to place that clean-cut face. "But maybe it doesn't do him justice," she supplemented tactfully.

"It doesn't!" informed a deep masculine voice right behind her. "Judge for yourself." And in came Barry himself, dominating the room with his masculine presence.

Eileen unveiled critical brown eyes from beneath sweeping lashes and coolly appraised this conceited male in the serviceable brown tweed suit.

"Why, it flatters you!" flung Eileen, her red lips curling in scorn. But never by so much as a flutter of one curling eyelash did she let on that she remembered the brute.

With a graceful shrug she slid into a dove gray coat with a frosty silver fox collar. Said coat Barry knew had nicked somebody's bankroll for $100 at least.

"Oh, you're not going so soon?" pouted Sue. "It's early yet."

"I know," said Eileen, "but Sunday night's the only one I don't have to work, and I like to catch up with some beauty sleep."

"And I know the answer to that one," teased Barry, straddling the piano bench and turning eyes like a flashlight on Eileen's petite loveliness. "The man's supposed to say: 'Why, you don't need any beauty sleep. You are so beautiful now that my eyes hurt.'"

"Well, since I'm chasing you home, I'll take you there," went on Barry. "My car's right outside."

Before Eileen could remonstrate he'd slapped a brown felt hat at a rakish angle on his blond head and was elbowing her on her way.

"So you're the jane mother and the girls have been raving about," he commented, studying the oval face framed in silky brown curls under a pert, taupe velvet hat. "How was your cherry pie?"

"Sour."

"So was ours." He studied the belligerent red lips and his eyes twinkled reminiscently. "Weren't we fools that day to fight over a cherry pie that proved to be sour, after all? Life's like that—sometimes the thing we fight hardest to possess isn't worth the effort after we've captured it. What did you say?" he deviled.

FOR an answer he got the flash of Eileen's eyes and then her back. That afforded Barry the opportunity to stare at her openly. Two facts struck him simultaneously. She was so young

Eileen, the night club dancer

to be earning all that money and she really was beautiful—as full of curves as a rose and just as sweet.

"Well, at that," he heard himself admitting, "you could enter a beauty contest—even if you rated only as an also-ran."

"And whoever told you you were a judge of feminine beauty?" demanded Eileen, her slender nostrils quivering with scorn.

"Nobody. But I wasn't born with blinkers. What's more, I've had stock in enough of your sex to be wise to all their tricks, and I know how they get that way."

"And how, may I ask, is that?" asked Eileen, curious but curt.

"Clothes!" emphasized Barry crisply. "Clothes to snare some unsuspecting male into keeping them in more clothes and good times for the remainder of their lives. And——"

"Is that so?" snapped Eileen, little chin aquiver with battle.

"Well, I'll have you understand that no man pays for my clothes—or my good times, either! If you are fool enough to make gold-diggers of your sisters, don't blame any one but yourself. All girls aren't that way," she defended stanchly.

"Oh, aren't they?" laughed Barry shortly. "They all have some poor male tagged, and back in their minds they're planning how to land the poor meal ticket." His eyes slitted in thought as he skillfully dodged a road hog. "But no girl will ever get me," he gloated. And his lips tightened as if to put a lock on his heart.

"And what girl would want you?" flung Eileen, tucking a vagrant curl behind a coral-shell ear with mocking indifference.

"Want me? Listen, woman, I can get any jane I want with a lift of an eyebrow."

"And am I supposed to register jealousy over that?" sniffed Eileen. "Just because you have the women up at your flat hypnotized into thinking Clark Gable and Rudy Vallee are doubling for you doesn't mean that all other men have gone out of circulation Listen here, Mr. O'Neal, I——"

"Where did you get that mister stuff?"

"From the same book of etiquette where you learned how to act when you meet up with those real ladies that attend those ritzy banquets where Caruso O'Neal sometimes sings."

"Say, who's been feeding you all this rot?"

"That coast-to-coast network of females you have broadcasting up at your flat. They think you are Santa Claus and God's gift to women rolled into one, but you're just a blown tire to me! This is my door. I don't thank you for seeing me home. I hope we never meet again, and good night!" And this speech of dismissal was accompanied with a vigorous toss of a curly head.

BARRY drew up to the curb. Before he had a chance to open the door, however, Eileen was halfway through it.

"Well, I'm glad you met me, anyway," he tossed after her stiltlike blue kid heels. "It'll give you something pleasant to dream about until some other girl gets her man and you crib a piece of wedding cake."

"Dream about Barry O'Neal!" she ridiculed, brown eyes blazing. "A plumbing-supply salesman! What a laugh!" And with that she was gone.

BARRY, however, was beginning to wonder if he really was a plumbing-supply salesman. Certainly he couldn't prove it by any sales he'd made of late. And he did need money! What with Sue's wedding just around the corner and Mrs. O'Neal and the girls holding out for a wedding with trimmings the lad was worried sick.

If it hadn't been for that Barry wouldn't have worried, for he had saved enough to carry him over until the plumbing line picked up. But Mrs. O'Neal and the girls went on serenely buying doodads for Sue's trousseau and giving showers—showers that didn't increase plumbing sales. And all Barry could do was grin and bear it and pray things would break before he was broken.

So busy was he trying to sell bathtubs and showers that Eileen Cahill passed entirely out of his mind.

The next time they met was at Sue's wedding. Of course, Sue had her wedding! One of those six-bridesmaid affairs, with a caterer and hothouse flowers and a satin-shimmering bride with flowing veil.

Eileen was one of the bridesmaids—the one in orchid chiffon. From under a silver lace hat brim her big brown eyes peeped out wisely on the old world and never missed a trick. As they watched Barry playing the genial host they sensed he was not the care-free soul he pretended to be.

Some one asked him to sing. Eileen, perched on the arm of a chair, the folds of her frock cascading about her silver-shod feet, cocked a critical ear and tried to detect some flaw in the voice she'd heard praised so often by his family—but she found none.

HIS first offering was a rollicking Irish melody, and then a pensive look chased the merry look in those clear blue eyes. He ran nimble fingers over the ivory keys and played a haunting love song, and as he sang his eyes sought Eileen's.

"Oh, I won't fall in love,
For I don't want to love—
Love to me brings but heartache and pain.
So when I meet a miss
I could care for and kiss,
I play safe and don't meet her again."

As their eyes locked for one thrilled moment, somewhere a god laughed. This strange ache that stirred her heart with a magic yearning was pity, of course. Just something within her that wanted to comfort Barry. He was a chump to let his family bleed him white. As he struck the final chord, a mocking smile tortured his good-natured mouth, his head bowed resignedly and he looked beaten—tired.

Aside from that it was a glamorous wedding, with Sue a lovely bride. And she had a glorious honeymoon to look forward to, and her indulgent brother had the first of the month with the bills.

A week later, as Barry was trying to figure his way out of the red-ink column, the phone bell rang. Peg answered it.

"It's a girl, for you," she said, giving Barry a funny look.

"Tell her I don't know her," he said, utterly disinterested.

"She insists that she must talk with you."

With a grunt of annoyance Barry took the phone.

"This is Eileen Cahill," he heard. "I just had a tip that the tenor who sings at the Banquet Club has pneumonia and they're on the lookout for some cheaper talent to take his place. If you can use a little extra change right now, I think you can get the job."

"And who can't use a little extra change these days?" Barry wanted to know. "Thanks for the tip, Eileen; I'll be right down."

He was—and got the job, at a salary that would keep off the Sheriff until plumbing supplies picked up.

SEEING Eileen every night, however, didn't make them any closer. Always she "mistered" him, and at his approach folded up like a clam. And could that little bit of femininity dance!

Then Potter Blake happened along. Potter was the only son of a millionaire, had just had his second divorce and was now in the market for a new thrill. Then his predatory eyes glimpsed Eileen.

To Barry's surprise, she didn't repulse Potter. With an almost pathetic eagerness she began snatching the lovely gifts he showered upon her. She seemed as crystal hard as any gold-digger; her laugh had a brittle sharpness and her dark eyes were mysterious.

Night after night Barry stood by and saw her whirled away places in Potter's chauffeur-driven car.

Barry was beginning to hate the sight of the Banquet Club. He kept his ears and eyes open. Things were picking up in plumbing supplies. And when they did. * * * Then one night the manufacturer of a well-known bathroom line dropped in at the Banquet Club. He was opening a branch in New York and Barry got the job as manager. So excited was he with this streak of good luck that he failed to notice that Eileen deliberately cut Potter when she did her number. Barry followed her with a song, and as he went back to the dressing rooms Potter brushed past him and thumped brazenly on the door of Eileen's room.

She flung it open with an impatient gesture and Barry heard her say, "I'm not going with you because I don't want to."

"Oh, yes, you are!" cut Potter. "You've kept me dangling long enough. And now we're going to play the game according to the rules or I'll know why."

Barry's face went white. He strode after Potter, laid a detaining hand on his arm and ordered, "Let Miss Cahill go."

"And who says so?" blazed Potter over Eileen's head, measuring Barry's trembling length with a contemptuous glance.

"I do."

Barry's fists curled instinctively; his arm shot out, Potter's teeth went clicking like nervous castanets and their owner slid to the floor.

Instantly the room was filled with the shrill cries of women and their escorts. Some one carried limp Potter away, and the manager hurried Eileen and Barry back to his office.

"You're fired!" he blazed at Eileen. "You, too!" he hurled at Barry. "I can't afford to have my patrons insulted."

Eileen, with a toss of independence, gathered up her things and took a taxi home.

Barry hurried after her. At her home he tossed his hat on to the hall table and boldly entered the living room.

EILEEN, tiny and appealing in jade green pajamas, was curled up like a contented kitten in a corner of a big chair.

"What do you mean by coming here?" she demanded, rising. "Haven't you made enough trouble for me? You cost me my job and——"

"That's why I came," nodded Barry. "Do you remember the big shot who called me over to his table tonight? Well, he's in the plumbing-supply business, and he's opening a branch office in New York. I'm going to manage it," he said proudly.

"Indeed! And how does that pay for my peas and porridge?"

"We'll get along swell. I'm used to janes and——"

Eileen fairly sprang at him. "Say, Mr. O'Neal, are you proposing to me?"

"I'm telling you," grinned Barry, his eyes eating her up.

"Telling me what? trilled Eileen.

"That I love you," went on Barry, happy that it was out.

"How interesting!" Eileen slapped star-pointed hands on slender hips and looked this grinning male up and down. "Well, it seems to me I've heard those three little words before, and from guys better lined than you'll ever be. * * * And I turned them down."

"Sure, you did, honey," nodded Barry triumphantly, "you were waiting for me. You see, I know janes."

Then his long arm reached out for that explosive little bit of femininity, and her brown head was cradled deep in the hollow right over Barry's thumping heart. Back he tipped that resisting little chin and he pressed hard lips against the red ones beneath, which for one faint second trembled rebelliously, then—surrendered.

Copyright by Public Ledger

FOR THE WASHINGTON POST BOYS AND GIRLS

The Junior Post.

SECTION OF THE WASHINGTON POST

WASHINGTON, D. C., MARCH 19, 1933.

LESSONS IN CITIZENSHIP ARE FOUN[D] ON EVERY SIDE

Contributors May Find Much Of Interest at the Capitol

Dear Post Boys and Girls: Now that all the excitement is over and the new officials so busy and our visitors all gone home we must get down to business, too. Let us try to make this the very best spring we have known in a long time, in school and in The Junior Post.

Of course, all of us have been concerned in everything that has been going on in the Government this last week, because we are all part of a great Nation and what affects one person in the Nation must affect all of us. That is the reason that good citizenship is so necessary at this time, for the more really good citizens we have the quicker the Nation will begin to climb the reef that the wise men and women who are guiding the ship of state have pointed out.

Boys and girls can do much toward being good citizens. Be obedient and helpful to your parents and do your very best at school and also keep all the laws of the city. Be kind to everybody, for a spirit of kindliness does much to make the world progress in the way it should.

It is so nice to get so many letters, drawings and stories from the boys and girls of The Junior Post. It is also nice to know that our boys and girls keep their eyes open to what they read in books and the newspapers and what is going on around them.

More and more we have noticed that the boys and girls of Washington know and appreciate our lovely city, not only the interesting events and the historic spots, but the beauties of our National Capital.

Since so much is going on in Congress, we hope that all the boys and girls who have the time and opportunity will go to the Capitol and listen to some of the debates. It is proper for boys and girls to know something of the national issues and to have opinions on them. But how can they have them unless they study and listen to those who know and talk about them?

That is a good place to take your note books and your drawing paper, too, for the editor of The Junior Post likes to receive such material from the boys and girls who contribute to The Junior Post.

We are going to have a fine Easter number of The Junior Post, so get busy drawing and writing for it. Some of the strips and drawings for the career number and inauguration number were so well done and well thought out that it was easy to see much care and time had been spent on them. That was why The Junior Post Editor was so proud of The Junior Post boys and girls.

EDITOR, JUNIOR POST.

The Inauguration.

At 12 o'clock noon, on March 4, John Nance Garner took his oath at the Capitol Building as Vice President of the United States. At 10 minutes to 1, Franklin Delano Roosevelt took his oath of office as the President of the United States. Shortly after 2 the President took his seat in the court of honor to review the parade.

Boy Scouts were lined on both sides of Pennsylvania avenue. Tom Mix and many other popular stars from Hollywood marched in the parade. The Marine Band and other military organizations also marched in the inaugural parade. America's flag waved over the heads of happy people as shouts were sent forth to welcome the new President. One of the most beautiful things in the parade was the float, "Better Times," which I am sure we all hope comes true. Thousands of people reviewed the parade to welcome the thirty-first President of the United States, Franklin Delano Roosevelt.

MARJORIE DUVALL (age 12).
2121 New York avenue northwest.

How Ellen Won a Prize.

Ellen had been sick in the hospital for a week, and was very sad and lonesome, because none of her playmates had been to see her.

At school her playmate missed her and went to see her at home, but her mother told her she was in the hospital. Sally went home sad, and said to her mother: "Ellen is in the hospital. May I go to see her?" Her mother told her that she could go Saturday.

It seemed that Saturday would never come; but it did at last. So Sally got ready to go to the hospital. Under Sally's arm was a paper. She also carried a small bundle in her hand.

When Ellen saw Sally her heart leaped with joy, for she knew Sally would stay a long while. After a long talk, Sally said: "Here is something I think you will like. Daddy brought it home Sunday, and I think he will get another one this Sunday."

Ellen read the paper and looked at the pictures, then laid it down, saying, "I think I will write to The Junior Post while I am here."

So on Sunday she drew pictures and wrote some stories and sent them to The Junior Post. Then next Sunday evening Sally came rushing in saying, "Ellen, your picture was published, and you won a $1 prize."

"Oh, I sure do feel better, and I think it helped me to write to The Junior Post," said Ellen.

The next week Ellen and Sally wrote to The Junior Post, and both won prizes.

MARY GENTRY (age 11).
Cedarmere, Va.

Awarded $1 cartoon prize. Drawn by Charlotte W. Rea, Crozet, Va.

March Wind.

The March wind is Mother Nature's broom,
He'll blow open the shutters and fly in the room.
He'll blow the leaves round and round
And blow the beach sand into a mound.
Old Mr. Wind will whirl and play
And blow people's hats off during the day.
He'll blow at the windmills and blow at the clothes,
And all the doors in the house he did close.
He'll blow round and round and up and down,
And blow Jack Frost into the town.
And then he'll blow the showers down
Over the forest, seas and town.
He'll also blow the clouds away
And make another sunny day.
And then will come the April showers,
Who bring bright days and May flowers.

GEORGE OAKLEY TOTTEN.

Symbolic.

Vivid are the winter skies
Of brilliant, sparkling blue.
So my life, I realize,
Has oft been like that, too.

Pale are skies of summer time,
A soft and pastel shade.
So I've known days, quite sublime,
Like dreams that come and fade.

Cloudy gray are skies of fall,
So very dull and dreary;
And just such times I can recall
When I've been sad and weary.

Beautiful are skies of spring,
So bright and gay and clear.
Life is oft a lovely thing,
At times so full of cheer.

As skies are ever changing,
So must my life, I guess;
For fate is e'er arranging
New days, new joys, new stress.

DOROTHY NOYES.
24 Sixteenth street northeast.

The Shamrock.

After his elevation to the Bishopric of Ireland, St. Patrick set out on a preaching tour. He was warmly received by everyone, but his doctrine of the Trinity puzzled his hearers. When they asked for an explanation St. Patrick paused to think of some way to make the people understand. Stooping down, he plucked a shamrock leaf and held it up. Then he exclaimed, "Behold the three-in-one, emblem of the Trinity." This simple explanation pleased his hearers and thereafter the shamrock bcame the national flower of Ireland.

White clover and wood sorrel, both trefoil plants, are called shamrocks in Ireland and whichever grows around the place where he was born is regarded by the Irishman as his national emblem.

ELAINE DEVERY.
No. 2 Percy street, Hyattsville, Md.

St. Patrick's Day. Drawn by Elaine Devery, Hyattsville.

The Six Pomegranate Seeds.

The story of Persephone in the lower world is a Greek story which most people know. It tells how Ceres, the goddess of grain, gave Persephone the scepter of spring, and while bringing forth trees was snatched away to the lower world by Plato. While there she was tempted to eat a pomegranate, but refused. However, just before being rescued by Mercury, she submitted and took a bite of the fruit containing six seeds. Although the world greatly rejoiced over her return, they knew she must spend six months in the lower world due to the pomegranate seeds. During this time there was snow on the earth above. This is what the Greeks used to believe was the cause of summer and winter.

JEAN FROST.
1328 Jonquil street northwest.

March Winds.

March the third month of the year—
Like a whirlwind comes,
Without a bit of cheer;
Around the corner hums.
He will catch your hat
And whirl it to the sky
And after all of that
He'll blow sand into your eye.

And when you are not aware
He'll blow your bow away
And tie knots in your hair.
And, too, you know,
He will slip quietly away,
And like a mischievous boy
He has that tricky way
Of spoiling all of your joy.

CHARLOTTE W. REA.
Crozet, Va.

Awarded $1 strip prize. Drawn by Donald Robertson.

In the Editor's Letter Box

Dear Editor: I am sending in two drawings for The Junior Post. I hope they will be good enough to publish. One is a strip drawing and the other a cartoon.

Wishing much success to The Junior Post, I remain, sincerely yours,
JANE REESE.
3232 Military road.

Dear Editor: Inclosed are two pictures and one story for St. Patrick's Day. I hope you will like and print them.

The valentine issue was great, and I want to compliment Frances Marshall on her picture. Sincerely,
ELAINE DEVERY (age 12).
2 Percy street, Hyattsville, Md.

Dear Editor: I wish to become a member of the Junior Post Club.

I am writing to ask you if there is any special kind of paper you wish me to use in drawing. Am I to do it in pen or pencil? Please kindly let me know. Yours sincerely,
MARY E. LE FEVRE ASHBURN.
Loudoun County, Va.

(Your drawings must be on heavy paper in black ink.)

Dear Editor: I wish to be a member of The Junior Post again. I was a member before I left for Panama, about 2½ years ago. You see my father is an officer in the Navy so I have traveled very much. I have sent some stories, poems and drawings before. I won first prize coloring a picture.

I am inclosing a story about Panama.
HELEN MADDEN.
3024 Fourteenth street northwest.

Dear Editor: I am sending a picture of St. Patrick. I hope to see it in the paper. I read The Junior Post every Sunday, and I think it is the greatest little paper I ever read. I sincerely hope The Junior Post will have the best of luck. I remain,
JEAN ELIZABETH SMITH (age 10).
1612 Nineteenth street northwest.

Dear Editor: I am inclosing a spring drawing, which I hope you will publish in The Junior Post. Thanks for publishing my drawings in the past.
THELMA PETTITT (age 16).
12 Military road, Cherrydale, Va.

Dear Editor: I am sending in two pictures which I hope will be published.

I sincerely hope The Junior Post will keep on and on.
Yours very truly,
EDITH ECKERT.
13 Sixteenth street.

Dear Editor: My sister and I read your page every Sunday and think it is fine. Peg colors all the pictures. I am inclosing a poem. If you like it please print it.
Yours truly,
TOM EDISON ARCHER.
510 Piedmont street, Culpeper, Va.

Dear Editor: I guess you have been real busy, as it is just over the inaugural issue of The Junior Post. I am sending in a story which I hope will be published. I read The Junior Post every week and think it is great. A faithful reader.
MARY GENTRY (age 11).
Cedarmere, Va.

AN OLD-FASHIONED GIRL.
Drawn by Edith Eckert.

Dear Editor: I am inclosing a spring strip and some other contributions.

I think our paper is improving all the time and it means a lot to me. Sincerely.
MARY SMALL.
34 Arundel avenue, Hyattsville, Md.

The Pets' Corner

Edited by Ding-How of Hydegree (Mascot of The Junior Post).

Bow, wow, bow, wow! Mr. and Mrs. Owl in the White House grounds are looking very wise these days over the banking situation; so they must have been peering over the President's shoulder. Of course, Gen. Grant Bulldog, who is as solemn as an owl, has lots to bark about every time he calls up his cousin, Johnny Bulldog, who has been a member of this Pets' Corner for a long time now.

Sandy Orkney Terrier Gordon complains about not getting praise in this column. Well, at least, he gets publicity. In these days publicity comes high. I am not afraid of him getting the law on me either, because I shouted "Hello!", "Bow, wow!" at the judge and he answered with the nicest smile you ever saw. So there. "Bow, wow, wow!"

Mr. Tweet Carnary says he has written another song all about little Sistie, the little girl who lives at the White House playing with Meggie Scottie on the White House lawn. Well, if it is real good and does pretty little Sistie justice we will publish it.

Dumpling Pony has been around to see us and to tell us how much he likes his young mistress, who is so kind to him and knows just how a pony should be treated. If he is real good we will put his picture in the Pets' Corner. Hurrah! Hurrah!

Mike Great Dane and Daisy and Spider are having a thing or two to say these days about those strangers who came down from Dogville and got in the inaugural parade, when good citizens of Washington had to look from the side lines.

I understand that Polly Doak Parrot and Old Stimson Parrot are writing their memoirs just because they once belonged to Washington's official circle. They had better hurry up for I am writing mine and am going to add something to them every night. Mine will be more up-to-date because I am going to begin at both the end and the beginning and meet in the middle. An editor knows how to write better than any member of the Parrot family, bow, wow, wow!

Mr. and Mrs. Robin had a homecoming for all their relatives last week. Such a good time they had and such chirping of the young people I never saw. I guess they will stage a cherry blossom festival of their own when the cherry blossoms come out. I hear there are some buds already.

Dear Ding-How: How are you? Fine, I hope. I have been well and playful as ever. My mistress and I went out in the flower garden yesterday and what do you think we saw? Flowers, flowers, flowers, pushing their way up through the leaves. Was I happy? I barked and danced on my hind legs, because there is going to be a flower garden again. And then I can play tricks on my mistress like I did last summer. I'd hide behind the bird fountain and bark at her. I can hear her squealing at me now, "Come out of my flowers." I will try to be good this time.
Your friend.
"KIP."
CHARLOTTE W. REA.
Crozet, Va.

Application for Membership Pin

Editor Junior Post, The Washington Post, Washington, D. C.:

I hereby apply for a membership pin of The Washington Post Junior Writers Club. My .... (fill in story, poem or drawing) appeared on The Post Boys and Girls Page, Sunday, ..., 19.... through which I earned membership.

Full Name ....

Address ....

Age .... School ....

Fill out and mail this blank promptly and instruction when and where to call for your pin will be sent to you after publication of the prize-winning entry

The Spirit of Spring. Drawn by Thelma Pettitt, Cherrydale, Va.

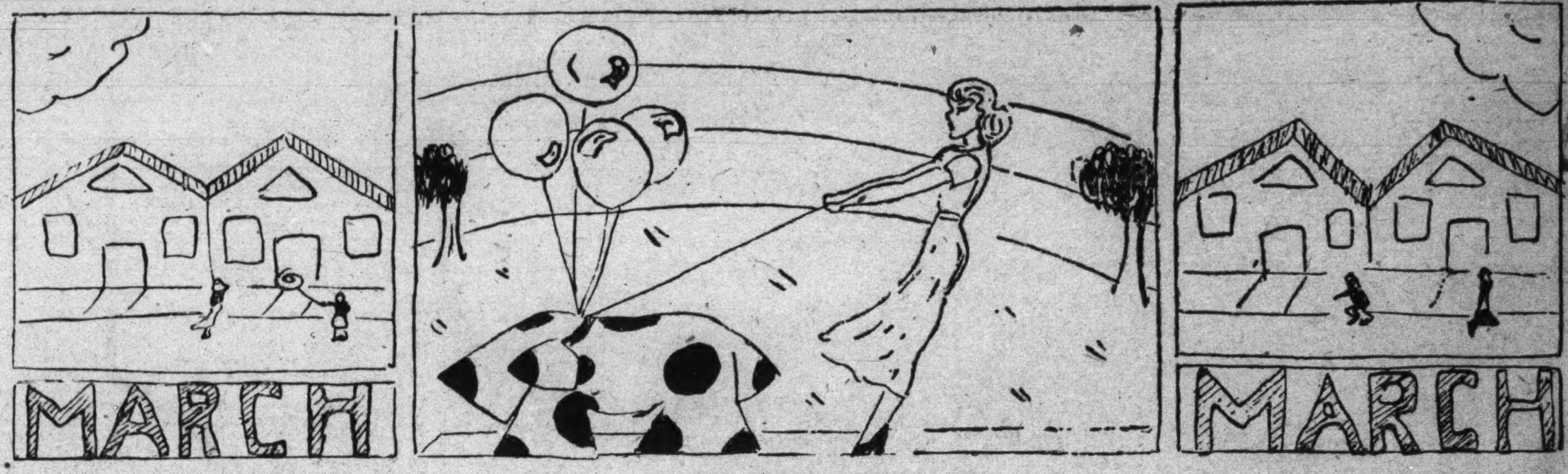

Drawn by Jane Reese.

A Visit to an Ainu's Bear Festival in Japan.

The Ainu are a departing race, the origin of which is lost in obscurity, as you are probably aware, and they are one of the old aboriginal races formerly occupying Japan. The total number of the Ainu, who are now living in the southern half of Saghalien and Hokkaido, amounts to 14,400. The Ainu are a peculiar race, which has such festivals as, for instance, the bear festival, the fox festival, the crow festival or the raccoon festival; the first of which is the best known for its being solemn to us Japanese. But nevertheless hardly any people living in Japan proper have ever seen the bear festival actually being held by the Ainu.

One day I chanced to hear that the bear festival of an Ainu would take place at Shiraoi, within easy reach of Muroran, Hokkaido. Shiraoi is a noted habitat of Ainu in Hokkaido. It is not too much to say that very few Hokkaido people have seen an Ainu's bear festival in their lives, partly because it seldom takes place, say, every several years or more. It was a rare opportunity indeed; from this point of view a large number of spectators were expected to flock to Shiraoi.

I left Muroran Station for Shiraoi in company with some of my colleagues by the 9:15 train. Shiraoi can be reached in 1½ hours from Muroran. At an early hour on that morning the weather was something of a snowstorm, but, which died away as we rode on, and the sky came to be clear, the sun shining brightly on the white world. About half past 11 we arrived at Shiraoi, where a great many people got down, as was expected.

Hear Lecture.

After lunch, about 1 o'clock in the afternoon, a lecture was given to us visitors in the village office by Mr. Mitsuoka, postoffice master of Shiraoi, on the Ainu method of hunting bears and the origin of the bear festival and such like. The Ainu who would hold a bear festival on that day was a Miyamoto, a Japanese surname, while his first name I am sorry to say, I have forgotten, was an Ainu name. The Ainu nowadays speak good Japanese in everyday conversation even among themselves, instead of speaking their native tongue. We were told that Miyamoto was very skillful in hunting bears.

A few remarks on the Ainu method of hunting bears are perhaps called for. In these days, however, few Ainu men go hunting bears on purpose to the mountains, simply because it is not so preferable a work from a lucrative point of view. As a rule they have more or less caves of their own in the mountains, and when they find a bear in the cave, they shoot him, having blockaded the exit of the cave with a lot of logs. This is easy in comparison with the case of hunting a bear let loose, in which case the Ainu make three or four hounds fight the bear, whom they come near and shoot. This is not so dangerous as may be supposed, for the bear is forced to fight on three or four sides with the hounds.

With what do they hunt bears, then? In spite of the fact that the gun is generally used for the purpose of bear hunting, the skillfully devised poison arrow is used for the same purpose even now. In whatever part of the bear's body this very arrow may be shot, he dies within an hour, so that many Ainu men prefer it to the gun even at the present day. As far as the bear cubs are concerned, they bring them to their houses and keep them kindly for two years or so in cages, where they are well fed, often worshipped, and at last baited, killed and eaten at the bear festival. This is the outlined method of the Ainu bear hunting.

Mr. Mitsuoka told us in his lecture that before the festival took place a verbal invitation was sent far and wide to the people, something after this fashion:

"I am about to send away the dear little divine ones whose home is among the mountains. My friends and masters, come ye to the feast and we will unite in the great joy of sending them off. Come!"

As soon as this invitation is received, the women shave the foreheads and hinder parts of their husbands' and sons' necks, and then proceed to touch up one another's tattoo. That done, they get out their best embroidered garments and beads and other ornaments in readiness to wear, and then set to work and pound millet for the festive cakes and dumplings. The men are not idle, but employ themselves in making numerous fetishes out of wood, to offer to the various deities and demons. And some for the deceased ancestors. Nothing must be left out on this most important occasion.

Bears in Cage.

As soon as the lecture was over we simultaneously ran to the spot where the festival was held—a narrow spot in front of Miyamoto's house with two cages by its sides. In those cages, which were solidly built of logs, were two bear cubs that had been caught in the spring of the year before last.

In the meantime some Ainu men sat down before the creatures and an address was offered like this in the Ainu language:

"O divine ones, you did come into this world for us to hunt. O you precious little ones, we worship you; pray hear our prayers. We have nourished you and brought you up with great pains and the utmost care, and all because we loved you very much. Now, as you have grown big, we are about to send you to your parents. When you come to them, please speak well of us and tell them how kind we have been to you. We beseech you to return to us once more, that we may again entertain you."

Then one of the bears, with his neck tightly tied with a strong rope, was forced out by three men. The bear, thus tied, was pulled about by the three men many times, and while being so was often shot with an arrow by a few old men—an arrow which is not real, but toy-like, so he never gets hurt. Tradition says that the child who can pick up the blunt arrow most quickly, notwithstanding it lies at the feet of the bear, will grow up to be fortune's favorite. In this way the bear was pulled about, as a monkey is done by a monkey leader in Japan, on which account he was tired out, however cruel he might be.

Just then several young men in a group placed one pole under his throat and the other on the nape of the neck, so as to cause him to lose his life. This is the case with the other bear.

Miyamoto's family and relatives sat in a circle around the two bear carcases, laid side by side on a mat. In turn they began to drink crude sake, dished up in a wooden bowl, worshiping like this in the Ainu tongue:

"O divine ones, we present you with these fetishes, cakes and dried fish. Take them to your parents and say, 'We have been brought up by an Ainu father and mother, and have been kept free from harm and trouble. We are now grown big and are come back to you. We have also brought cakes, dried fish, and fetishes with us. Let us rejoice'." Then four elderly women began to have a dance quite strange to us—just something like elementary gymnastics, clapping their hands and singing songs. With this dance the festival came nearly to an end.

Cook Bear Meat.

The Ainus' bear festival does not end with this in the true sense of the word. They dissected the bear carcasses with a few sharp knives and cooked the meat in their clever way. The blood of the bears the elders of the people drank while warm and very great care was taken not to allow a single drop even to fall upon the ground. They knew that if one drop should be spilt, dire vengeance would be taken by the gods.

After nightfall they were so happy that they danced up and down indoors drinking sake and eating the bear meat in spite of themselves, even though the night was far advanced. It was said that the feast would be continued in the course of two or three nights, for their great joy at sending their well-beloved bears to their last home.

To conclude, I must tell you briefly to the best of my knowledge, why the Ainu should hold such a bear festival. All because of their becoming blessed. Though it seems cruel that they kill the bear, yet only by making him go to his last home and by telling his ancestors there how kindly he has been treated for two long years, they feel quite sure of Bear Fortune favoring them. Therefore, they generally give the bear festival in a large scale, spending a great sum of money. From what has been said, it is worthy of special notice that the idea of a death is emphatically denied. The animal is not killed, but his living spirit is sent away to its heaven in the mountains. There he once more enjoys the society of his parents and friends. After a time there he is supposed to be reincarnated and to return to his earth as another cub. So the bear festival is sometimes called "sending away" festival. The government authorities once advised the Ainu not to keep to such a cruel custom unsuited to the present age, and so nowadays there are no Ainu men who dare hold the bear festival of their own accord. There are a few elderly persons, however, who are desirous to hold it at any cost, in order that they may be blessed or not taken ill. I have some doubt that this strange custom will die out in the near future.

MITSUGU MASUDA.
The Muroran Middle School, Muroran, Hokkaido, Japan.

The Hiker. Drawn by Mary Small.

MEMBERSHIP PLEDGE

The George Washington Junior Citizens

I will try to be a worthy Junior Citizen of the United States of America and to follow the example in right living, truth telling and service to others set by George Washington and other builders of this Republic.

In every way possible I will strive to live up to the Code of the George Washington Junior Citizens and hereby apply for membership in this new Junior Post Club.

Name ....

Address .... Age..........

School .... Grade ....

If you are between the ages of 12 and 18 years fill out this pledge and mail it to "The Editor, Junior Post, Washington Post, Washington, D. C.," and membership card will be sent to you.

Drawn by George O'Connor, Jr.

Courage and Service Are Watchwords of Knighthood

THE JUNIOR POST AIRSHIP

"I have just been to the bank and that is the reason I am late," said the pilot as he hurried cross the field and sprang into the airship, where the editor had been waiting for some time. "I wanted to get a check cashed, for my pocket money was a little low on account of the bank holiday. I never saw so many people anxious to put their money in the bank. And sensible they are, too, and patriotic, for the banks are the places to keep it."

"Right you are, my lad," said the editor. "I am proud of you, and, of course, of all young Americans and the old ones too. Great work the President of the United States has done. Three cheers for him!"

"I agree with you," said the pilot, getting so excited that he let the airship zoom down until it came over the tree tops in the White House grounds, just in time to see Mrs. Roosevelt pointing out the place she wants the swings and sandboxes and slides placed for the out-of-doors playground for her four grandchildren, who will remain with her for some of the time. Of course, Little William Donner Roosevelt is a little young for slides and swings, but he likes to play in the sandboxes.

"I hear that Mrs. Roosevelt is going to have the usual Easter Monday egg rolling party in the White House grounds. Good news for the Washington boys and girls."

"Of course, it is only what we would have expected of Mrs. Roosevelt. I hear she is going to have the party for the sick veterans, too, although there is to be no White House formal entertaining this spring," said the pilot.

"Well, these are busy times for everybody, and that business is going to get us all swimming along in the way America always does swim sooner or later," said the editor.

"Speaking of looking ahead," said the pilot, "I understand that the scientists are ready for the 1934 eclipse of the sun and are making elaborate preparations for it although the visibility will be only partial."

"I want to see the island airport at Bremerhaven, Germany," the pilot continued. "Let's breeze over there and look at it."

"Okay," returned the editor, "you're the pilot."

So away they dashed, covering the thousands of miles as only The Junior Post airship can make such a trip. When they arrived over the German town, they saw on the river the S. S. Westfalen, catapulting a plane from its decks, as a test for establishing a midocean island airport for transatlantic planes.

Bossy. Drawn by Jean Garrison.

Knighthood members are engaged in building a castle. They call it the Castle of Character, and they use not sticks and stones and mortar, but such things as honesty and perseverance and self-reliance. When children first join the club these things seem vague and unfamiliar, but constant use breeds familiarity, and after a few weeks the boys and girls come to look upon these qualities as something very real and close to them.

The idea of the castle is a particularly happy one. A castle is a fine, sturdy, upstanding thing. Its turrets point to the sky. It generally stands above the things around it, intent on its one purpose in being—the purpose of giving shelter and protection to those within its walls.

People used to think of the human body as a sort of castle, within which dwelt the invisible something that we call the soul. They tried to make their bodies strong and beautiful so that the soul would have a lovely dwelling place. Such expressions as "The eyes are the windows of the soul" carry out the same idea.

And while we are building our Castle of Character, we are also building up this physical castle, keeping it clean, building it higher day by day, furnishing it with beautiful thoughts and lovely ideals. For our castle must be "all beautiful within."

How many of you know the prayer of Plato, "Make me all beautiful within?" Or Whittier's version:

"I pray the prayer of Plato old—
God make thee beautiful within,
And let thine eyes the good behold
In everything save sin."

Beautiful within! That is what we must make our castle. And the Knighthood of Youth is helping us every day. You who are marking charts know how they work toward throwing out all ugly quarrels and unlovely tantrums and other disagreeable things. Throwing them out of your castle so that the corners they once occupied may be filled with beauty and loveliness

We are truly builders, and we are trying to build beautifully. As the years pass, the results of this care will be more plainly seen than they are now, and then, when we are enjoying the benefits of our early work, we will smile to think how easy, after all, and what fun it was.

To Serve Others Is to Be Truly Happy on Earth

"Courage and service" are two wonderful watchwords for any member of the Knighthood of Youth to take as his own.

For it takes courage to go on a knightly quest and to dare to do the right thing because it is right. It is so easy to do the way one feels like doing in regard to any question that is brought up to our attention. But on the other hand one must not act as they feel but according to the right as they see it and know it to be right.

In the olden days when knights were bold and "barons held their sway" as the old song runs, often they went forth on quests, to rescue people in trouble or to stand for the fight in some conflict that was raging at the time.

The first thing that was asked of a knight that was to be was this question, "Is he filled with courage?" Unless he was the commanders of the quests had no use for him. For it took courage of a high order to go out into the vast forests and face unknown dangers for the sake of a cause that one believed to be a right one.

The other watchword which will stand a knight in such good stead is "Service." Now it is easy to go through life without the thought of the other fellow. But if you do, you will never know the real meaning of the word "Service."

To serve is to be truly happy. It is a strange thing that service to others is the one thing in the world that really makes us happy.

Try it and see. For a whole day just see how much service you can be to other people. You will be surprised to learn how happy it will make you. By the time you go to bed at night you will have learned so many new things and inner meanings of life that you should never be contented again to just lead a selfish life with thought only of yourself.

A day's test will prove to you that this theory is a right one.

Knighthood Club Costs Nothing to Join and Enjoy

If you knew that you could join a big Nation-wide club for boys and girls without the paying of 1 cent in dues and with the material of membership furnished to you without charge, would you join?

I believe that you would. It is such an invitation that the Knighthood of Youth, sponsored by The Washington Post, offers to boys and girls between the ages of 6 and 12 years.

A page button will be furnished free of charge and instructions how to reach the other ranks of knighthood to any boy or girl requesting them, by letter to the Editor of The Junior Post.

Send in your request today. You will never regret it and it will mean that your name will be registered among the thousands of boys and grils in all parts of the country who have joined this club originated by the National Child Welfare Association of New York.

In case you have a group of boys and girls who would like to join you in this new club, you can form a circle and name it in honor of any knight you wish. You will have lots of fun together and can join in all the circle activities at once. Hundreds of circles throughout the country have proven helpful to their members.

THE STORY BOOK LADY

"Well, father and mother are so pleased with all the books we have learned about on our weekly pilgrimages to Story Book Land, that they have invited the fathers and mothers of other boys and girls to our house to tell them all about it on Saturday night. Next week we will probably bring a lot of new members along with us," said Marjorie to Anne and Susan as they skated along in the nice spring-like sunshine to meet the Story Book Lady and the members of the Knighthood of Youth and The Junior Post Writers' Club for the weekly pilgrimage to Story Book Land.

"I have asked lots of other boys and girls to come in, too, just as the Story Book Lady asked us," said Charlotte. "Oh, here are the Story Book Lady and the members of The Junior Post Writers' Club, and the Knighthood of Youth, all waiting to start."

"Yes indeed, yes indeed," said the Story Book Lady, "we want all the boys and girls we can get to join our party each week."

"Well, I told my grandsons that," said Mr. Gnome, who keeps the gate of the Fairy Tale Bridge leading to Story Book Land. "This is their cousin, Nick."

"We are very glad to see you," said the Story Book Lady and the boys and girls of The Junior Post Writers' Club and the Knighthood of Youth in a chorus. The new little boy gnome member of the Story Book Land pilgrimage looked very much like his cousins, Flick, Blick and Little Mick. Little Nick helped his cousins and Mr. Gnome to open the gate of the Fairy Tale Bridge and then stood with them as they all took off their green hats with the scarlet feathers and made deep bows.

"Oh," said little Lilian, "the Story Book Fairy has a new member, too. There she is, riding right in the golden airplane with Merry and Jolly, the Story Book Fairy Children."

"Of course," said the Story Book Fairy, "the Queen said little Sunshine is such a nice little girl that she thought she would let her come to see the nice story books. She makes us all so happy in Story Book Fairy Land."

"Just see her hair," said little Lilian, "it looks as if it were made of real sunshine."

"Well, it is, my dear," said the Story Book Fairy. "Just like the Queen's hair."

"I do wish I could see the Queen," said little Lilian. "Perhaps sometime she will invite us all there."

"Perhaps she will," said the Story Book Fairy, smiling down on the little girl. "I have told her how nice all of you are."

"Oh, have you?" said little Lilian with delight.

"Poetry is a splendid thing for young folk," declared the Story Book Lady as her party arrived at a street where dainty rhymes and stately measures and meters and singing words were providing a concert for the newcomers. "Why, it is inhabited by the people out of 'The Cambridge Book of Poetry for Children,' edited by Kenneth Grahame and printed by G. P. Putnam's Sons, New York."

"So it is," laughed the children in chorus, "and many of our old friends are there, too. And look at the woodcuts made by Gwen Raverat. Aren't they wonderful?"

"Oh, here is a farm. I do love farms so," said Lilian. "Oh, do tell us about this one, dear Story Book Lady."

"Of course I will," said the Story Book Lady, putting on her magic glasses. "Let me see. It is a farm book and a nice one. It is called 'Stump,' by Frank B. Linderman, with illustrations by H. M. Stoops. (The John Day Co., New York.) Of course, Stump is a chipmunk, as any one can see by looking down the book street. Even a boy or girl who has spent all her life in the city knows how much fun these little animals can be."

It was a custom of the fairy queen Rose Petal to give a party on Midsummer day every fourth year. Of course it was a very important affair.

As Midsummer day approached a gift arrived from the King of the Elves. When Rose Petal opened it, she gasped in wonder. There lay 12 beautiful fairy lanterns, exquisitely made of the finest acorns to be found in all Elfdom. The handles were made of spider webs, very fine and delicate. The candle inside each lantern was of the finest workmanship, made of fine, yellow pollen from a white rose. These lanterns were to be used at the party.

At last the great day approached and all fairyland was in a flutter. All the queen's attendants were having new gowns made. Remarks like this were heard on all sides, "My gown is of pink rose petals shining with dewdrop pearls," or "My gown is a blue morning glory trimmed with golden pollen."

At 12 o'clock, which, of course, is the correct time for fairy parties to begin, the party started. The King of the Elves sent his own orchestra to play the music. This orchestra was made up of eight frogs, three crickets and six katydids. The Elf king's partner for the cotillion was Rose Petal and they looked beautiful as they led the dancers.

The dainty refreshments were served by frog butlers, while beautiful colored butterflies floated from one mushroom table to another. Twinkling brightly over all were the 12 fairy lanterns.

Suddenly one lantern went out, and the others grew dim.

"Oh, dear! Oh, dear, what can be done?" moaned the queen. But just then the Elf king came with a magic wand and touched the lanterns which began to glow more brightly than ever.

"Oh, thank you! Thank you!" cried the queen, and promised him all the dances in turn.

And that was how Fairyland and Elfdom came to be one kingdom after all.

For The Junior Post. Drawn by Mary Small.

Bashfulness. Drawn by M. Bellas.

"Passing It On." Drawn by Jane Reese.

ROTOGRAVURE SECTION

The Washington Post.

SUNDAY March 19, 1933

THE CHIEF EXECUTIVE ADVISES THE PEOPLE ON THE STATE OF THE UNION. President Franklin D. Roosevelt as he appeared while delivering his first report on the condition of the country, with particular reference to the banking situation, over a Nation-wide radio hookup from his study in the White House a week ago tonight—one week after assuming office. Photo exclusive to The Post by Hessler-Henderson, Inc.

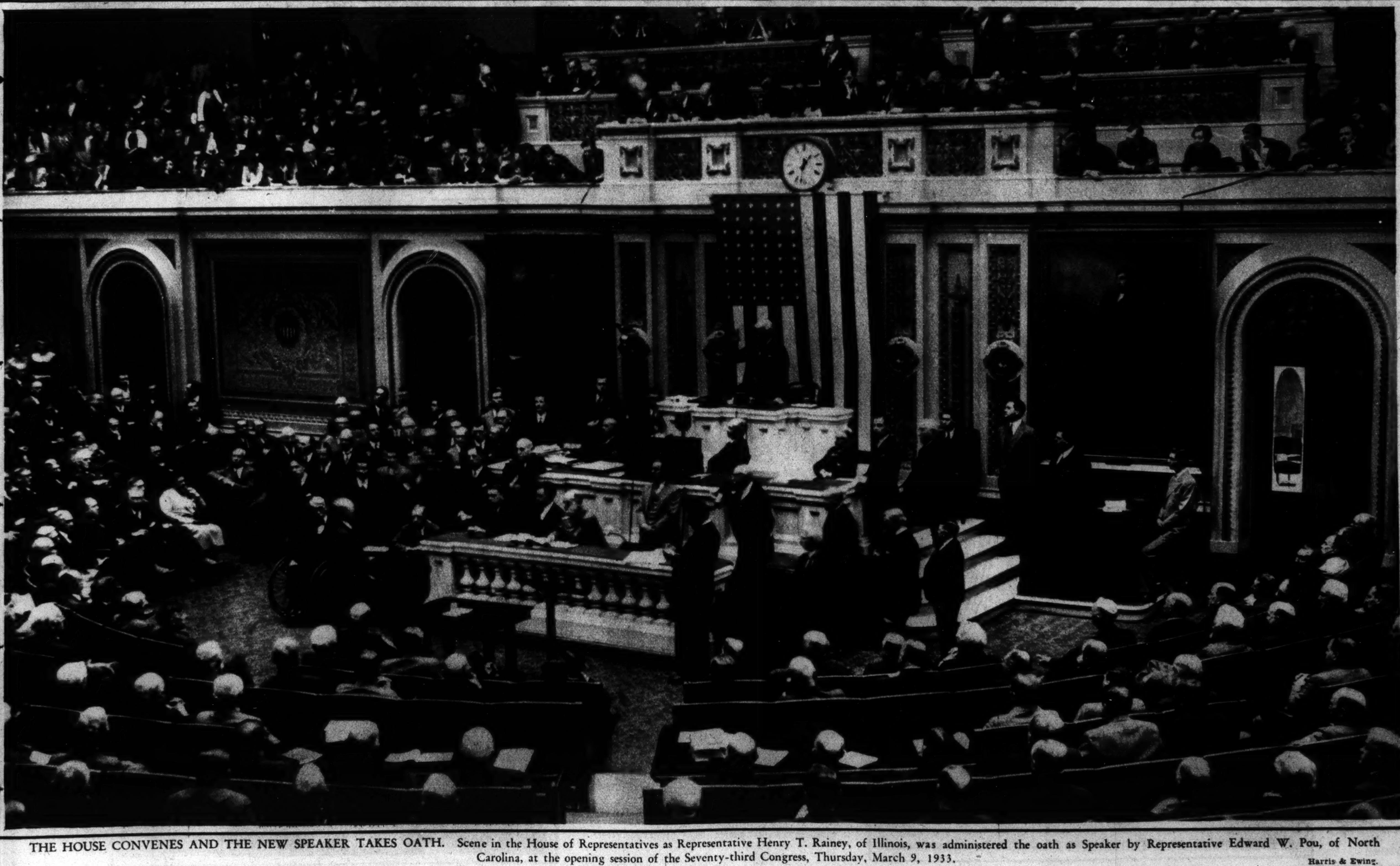

THE HOUSE CONVENES AND THE NEW SPEAKER TAKES OATH. Scene in the House of Representatives as Representative Henry T. Rainey, of Illinois, was administered the oath as Speaker by Representative Edward W. Pou, of North Carolina, at the opening session of the Seventy-third Congress, Thursday, March 9, 1933. Harris & Ewing.

BUOYANT BABYHOOD AND ATTRACTIVE YOUTH AMONG THE JUNIOR CITIZENRY OF THE NATIONAL CAPITAL.

Photos by C. R. Wood.

MARLEN RUTH THOMPSON, daughter of Mr. and Mrs. Jack Thompson, 5316 Colorado avenue.

BRYAN SHANLEY, small son of Commander and Mrs. T. A. Shanley, 713 Elm street, Chevy Chase, Md.

JOSEPH BRENNAN HAYDEN, smiling son of Mr. and Mrs. James J. Hayden, 112 Bradley lane, Chevy Chase, Md.

ROBERT LOUIS RUSH, attractive son of Dr. and Mrs. Arma E. Rush, 4335 Brandywine street.

BARBARA ANN AND THOMAS ROBERTS, children of Mr. and Mrs. Donald R. Carpenter, 4511 Stanford street, Chevy Chase, Md.

CAROLYN MAE WENDT, lovely daughter of Dr. and Mrs. O. H. Wendt, 4530 Lowell street, Wesley Heights.

MARY CAROLYN, MORGAN SWAIN AND ALAN GORDON, children of Mr. and Mrs. Elwood Seal, 4842 Sixteenth street.

JOYCE, ANGELA AND PATRICIA, children of Mr. and Mrs. J. O. O'Hara, 1628 Montague street.

JOAN FRANCES WOLTER, daughter of Mr. and Mrs. A. W. Wolter, 5412 Thirtieth street Chevy Chase.

LORETTA AND DEMETRUS, small children of Mr. and Mrs. C. A. Bonos, 1637 Montague street.

RICHARD DANFORD STIMPSON, happy little son of Mr. and Mrs. Richard Stimpson, 6401 Georgia street, Chevy Chase, Md.

GERALDINE GARRITY, daughter of Mr. and Mrs. R. F. Garrity, 4716 Blagden terrace.

FIRST WOMAN CABINET MEMBER. Miss Frances Perkins, in private life Mrs. Paul C. Wilson, Secretary of Labor, snapped leaving the White House. A. P.

THE PRESIDENT HOLDS FIRST PRESS CONFERENCE. Seated at his desk in the executive offices at the White House, President Franklin D. Roosevelt receiv d in the neighborhood of 200 press correspondents at his first conference with the White House news writers his first week in office. Underwood.

FAVORITE OPERATOR. Miss Louise Hachmeister, of New York, was brought to Washington to operate White House switchboard. A. P.

PARTNERS ONCE MORE. Senator James Couzens, left, and Henry Ford, who built their fortunes out of early association in the automobile industry, confer on the precarious Michigan banking situation. A. P.

WOODIN RECEIVES SCROLL. In appreciation of his musical genius and patronage, William H. Woodin, Secretary of the Treasury, was presented a scroll bearing forty signatures, in station W O R recently. A. P.

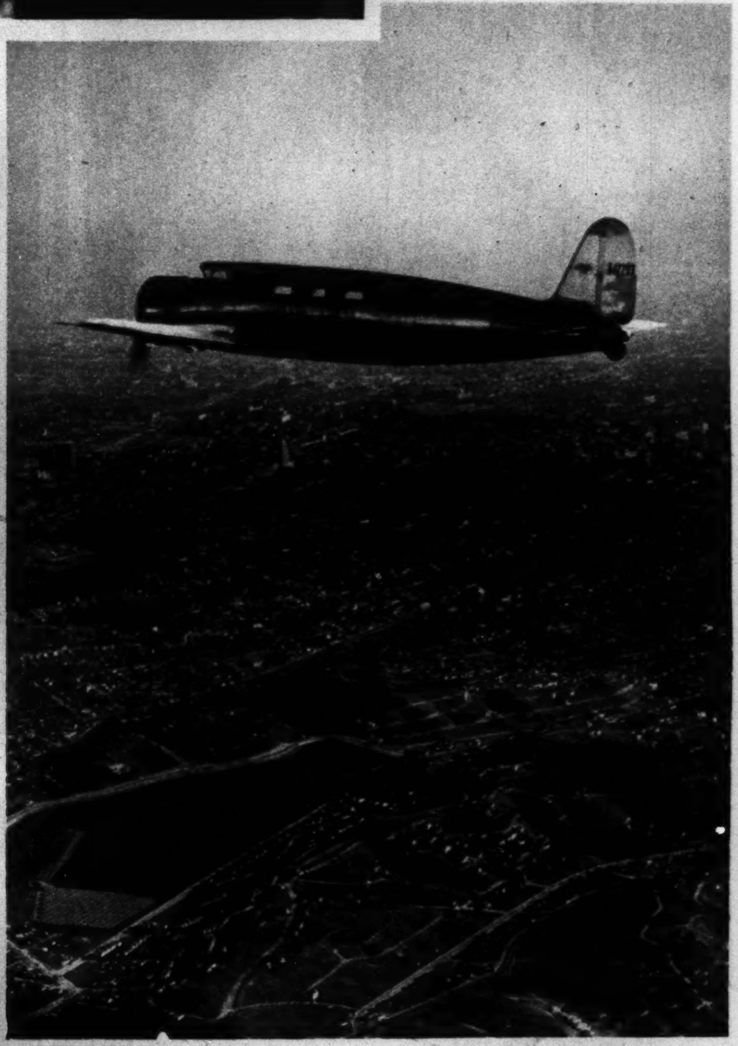

NEW PLANE'S FIRST FLIGHT. Shaped like some queer insect, with its landing gear retracted by electricity, a new, high-speed, all-metal transport plane flies successfully in its first test at Los Angeles. A. P.

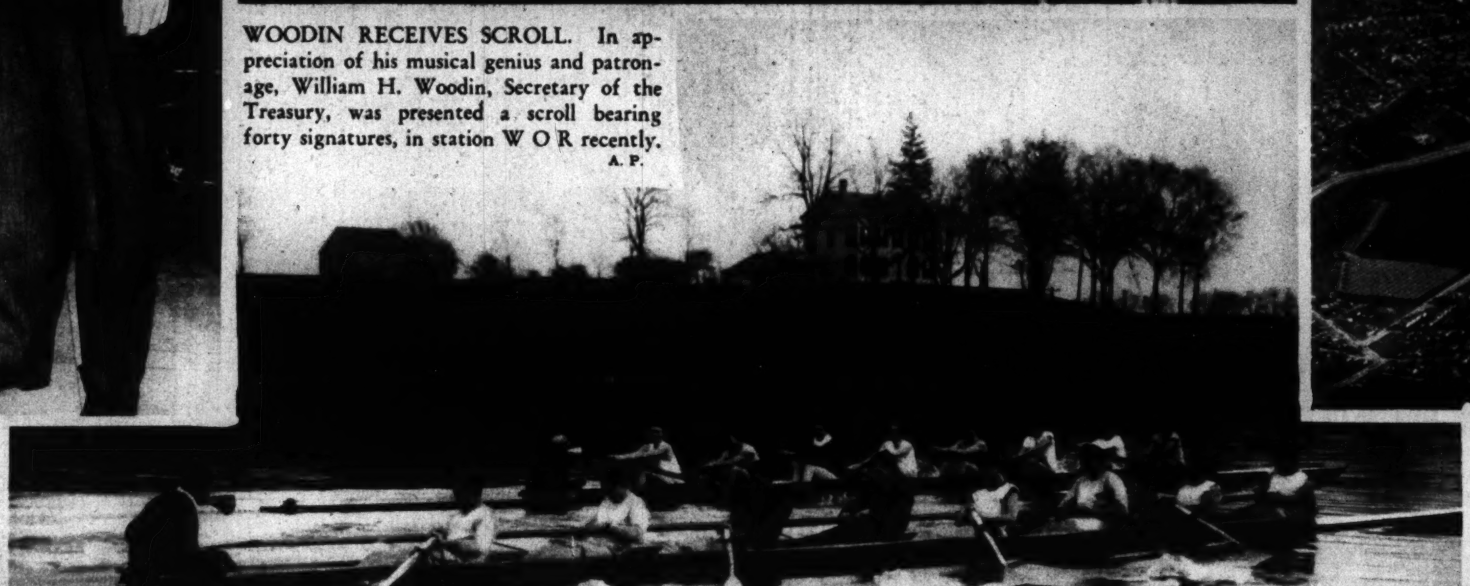

TUNING UP. In the first trial race of the season, Princeton varsity, foreground, defeated the juniors over a half-mile of water. A. P.

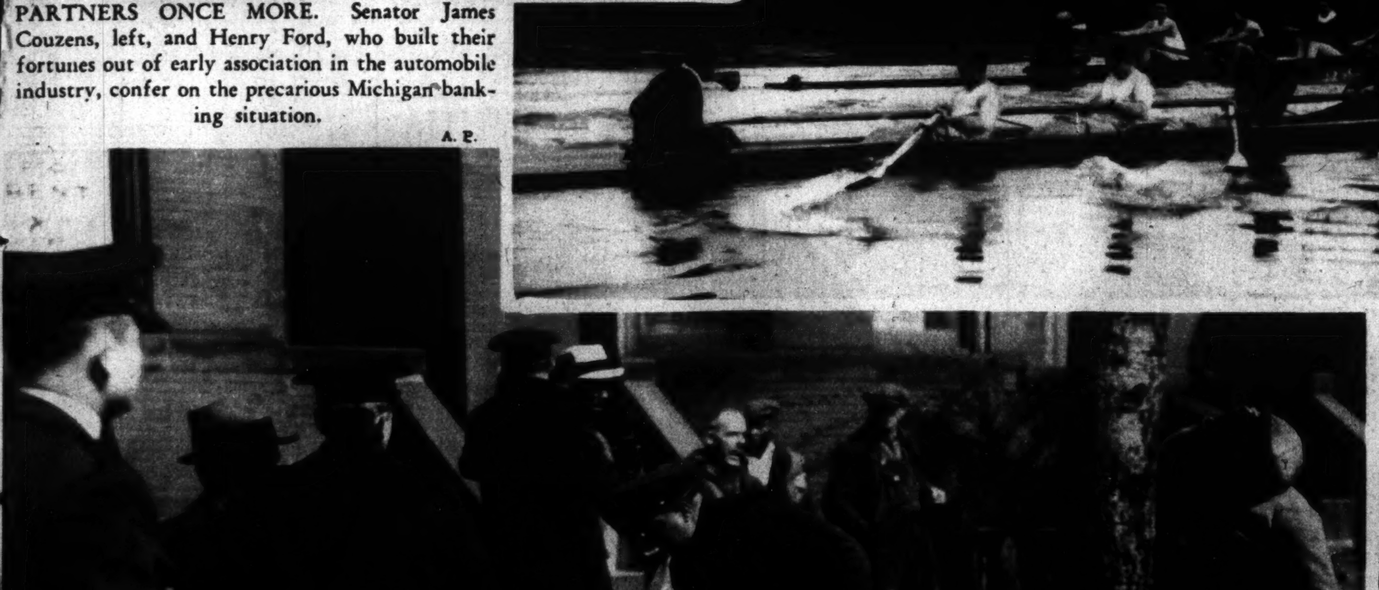

WHEN THE JOBLESS STAGED THEIR PARADE. A glimpse of what happened when fighting recently broke out as the police broke up a demonstration of the unemployed who attempted to s ge a parade without official sanction. A. P.

COAST FLYER IN NEW ROLE. Ben Eastman, Stanford University's great quarter and half miler, started in 1933 track season by appearing in the role of short-dash man and winning in fast early-season time against the University of San Francisco. A. P.

TEN NEW ENTRANTS IN THE POST'S "CENTURY OF PROGRESS" QUEEN CONTEST.

(Ten photographs sent to The Post in this contest are being published each Sunday in this Section.)

MISS M. G. B., whose home is in Randolph place northeast.

MISS H. W., resident in Benning road northeast.

White.

MISS T. P., who resides in Harvard street.

Harris & Ewing.

MISS A. McC., who is resident in Thirty-eighth street.

Underwood.

MISS M. B. S., resident in Wisconsin avenue.

MISS A. R. W., whose home is in the State of Virginia.

MISS R. H., resident in L street northeast.

MISS S. F. R., whose residence is in Virginia.

Barr Studio.

MISS D. E. W., whose home is in G street.

Harris & Ewing.

MISS B. T., who is resident in Maryland.

Brooks.

Names and addresses of contestants are not divulged, by agreement among newspapers associated in this contest, to prevent entrants being deluged by mail.

BELGIAN TWINS IN CALIFORNIA. Enjoying the desert air at Palm Springs are Auguste Piccard, left, stratosphere flier, and his brother Jean, guests of Warren B. Pinney and interested in specimens of cacti. A. P.

MONARCH WELCOMES SISTER. The Monarch of Bermuda guides the way into New York harbor for her sister ship, Queen of Bermuda, on her maiden voyage to the metropolis. A. P.

ANOTHER BEST SELLER TO HIS CREDIT. Sinclair Lewis, Nobel Prize winner, as recently photographed in Vienna. "Ann Vickers," his new novel, was published simultaneously in sixteen countries.

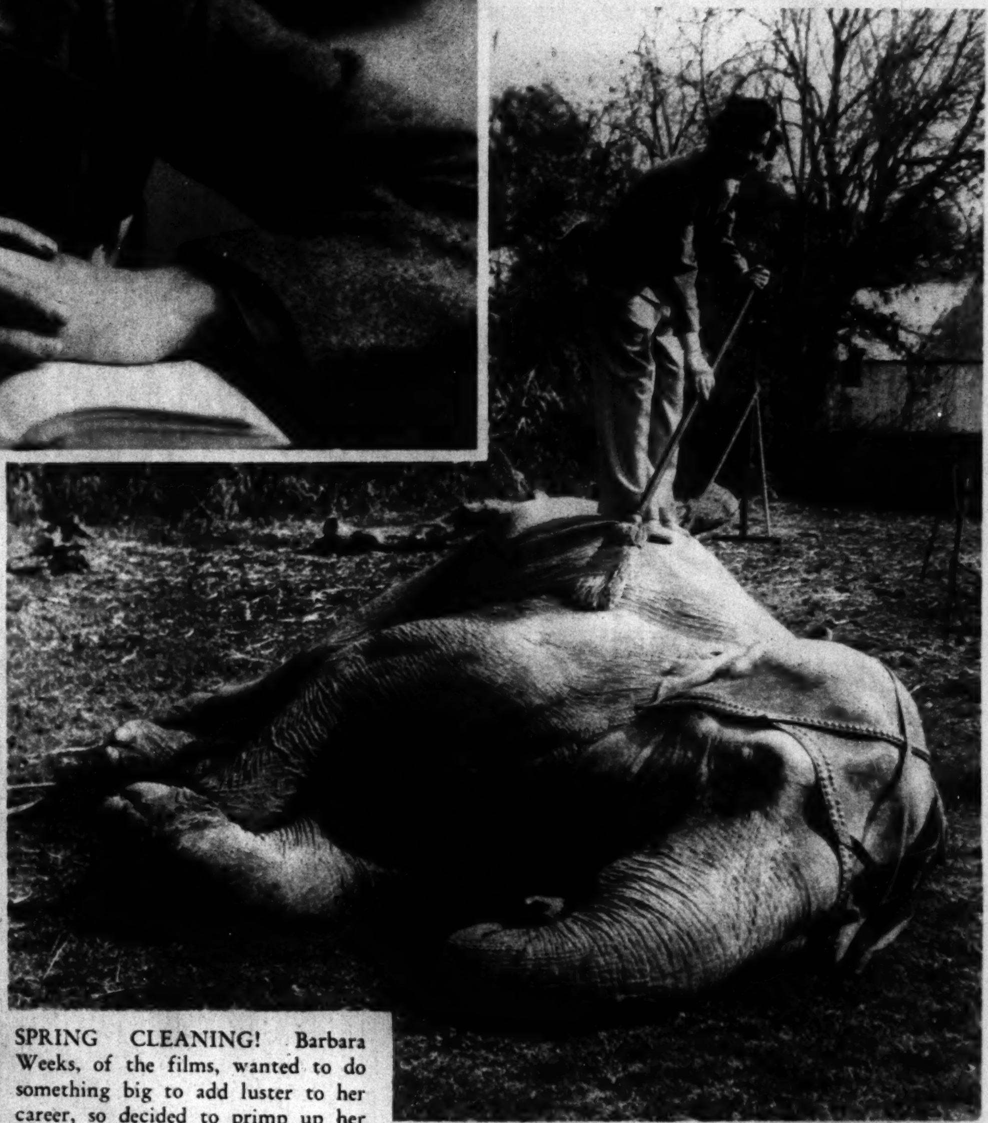

SPRING CLEANING! Barbara Weeks, of the films, wanted to do something big to add luster to her career, so decided to primp up her friend Anna May, an elephant in the Los Angeles zoo. A. P.

SURF RACERS BATTLE WAVES. Battling heavy seas, but all in fun, the championship crew from Swansea, New South Wales, launch their boat under slight difficulties. A. P.

A FEW STRIPES FOR SPRING. Sari Maritza, lovely young cinema star, selects green and white striped organdie for this afternoon frock. The collar is white organdie edged with lace. A green velvet bow in front accentuates the waistline. A. P.

A LA MEXICO. A Mexican motif for the beach. The modified sombrero keeps off the sun; the bolero is of satin; the pants of jersey, and the colors are brilliant purple and green. A. P.

SEEK BURIED TREASURE. Rex Irving McCreery, left, an attorney, has obtained official permission to dig for buried treasure on historic Fort Moore Hill, over the Broadway tunnel, in the heart of Los Angeles, Calif. G. Warren Shufelt, engineer, is determining spot to begin. A. P.

THAT CALIFORNIA CLIMATE!

Photos by A. P.

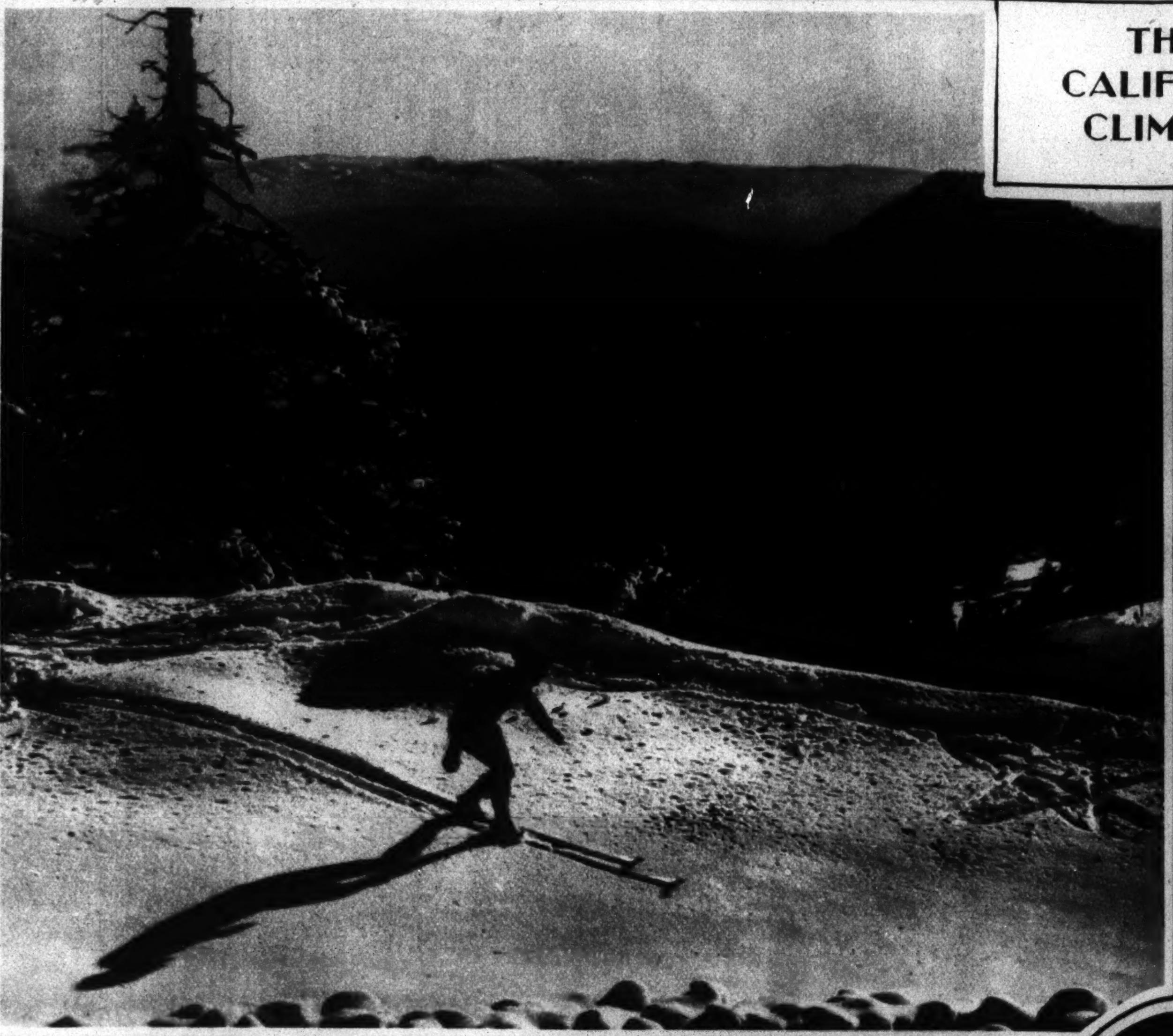

THRILLS IN THE HIGH SIERRAS. So great has been the snowfall this year that many Californians have taken up the sport of skiing.

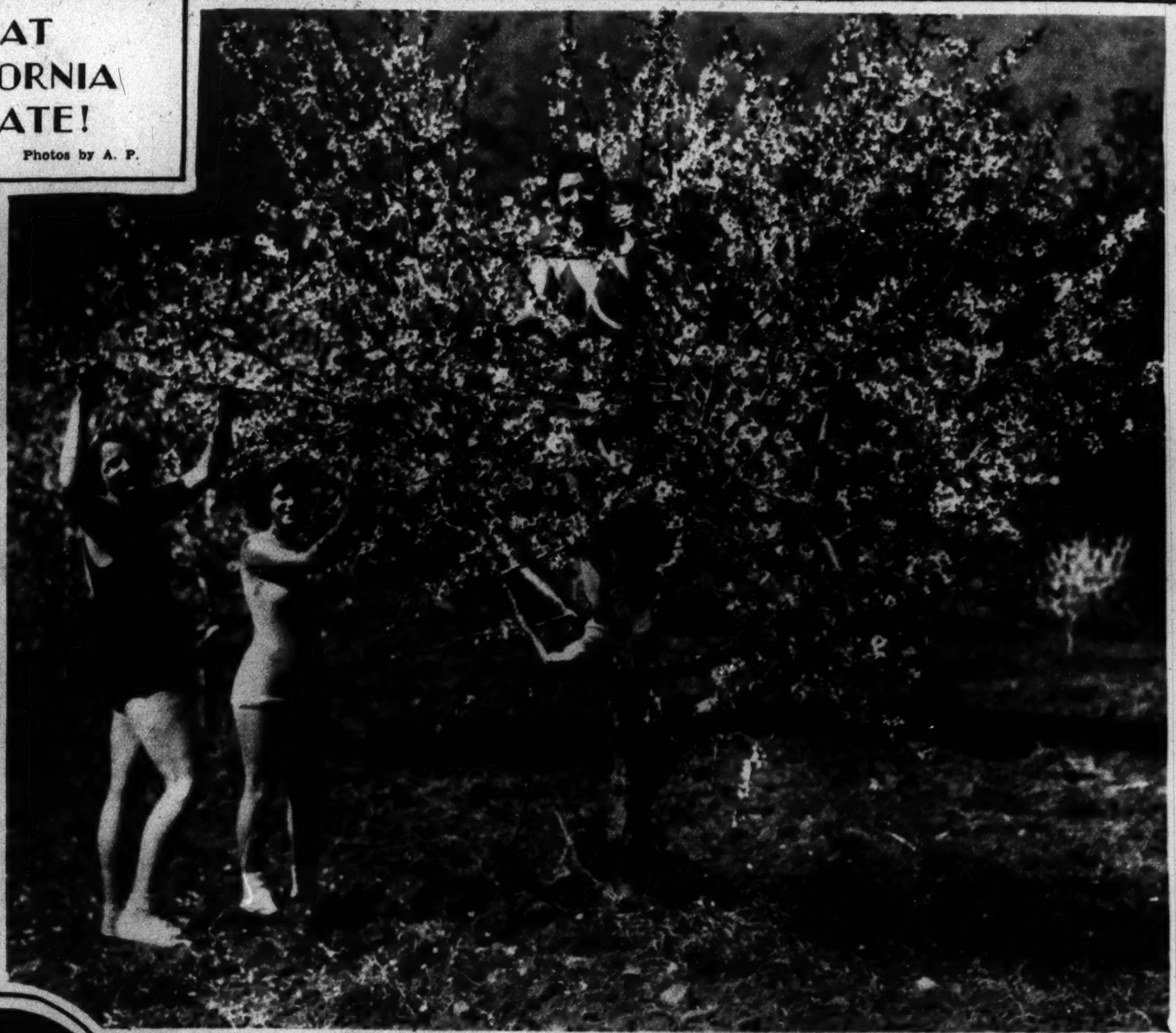

ALMOND TREES IN BLOSSOM. With snow in the high places, such idyllic scenes as this are enacted on Catalina Island, off the California coast.

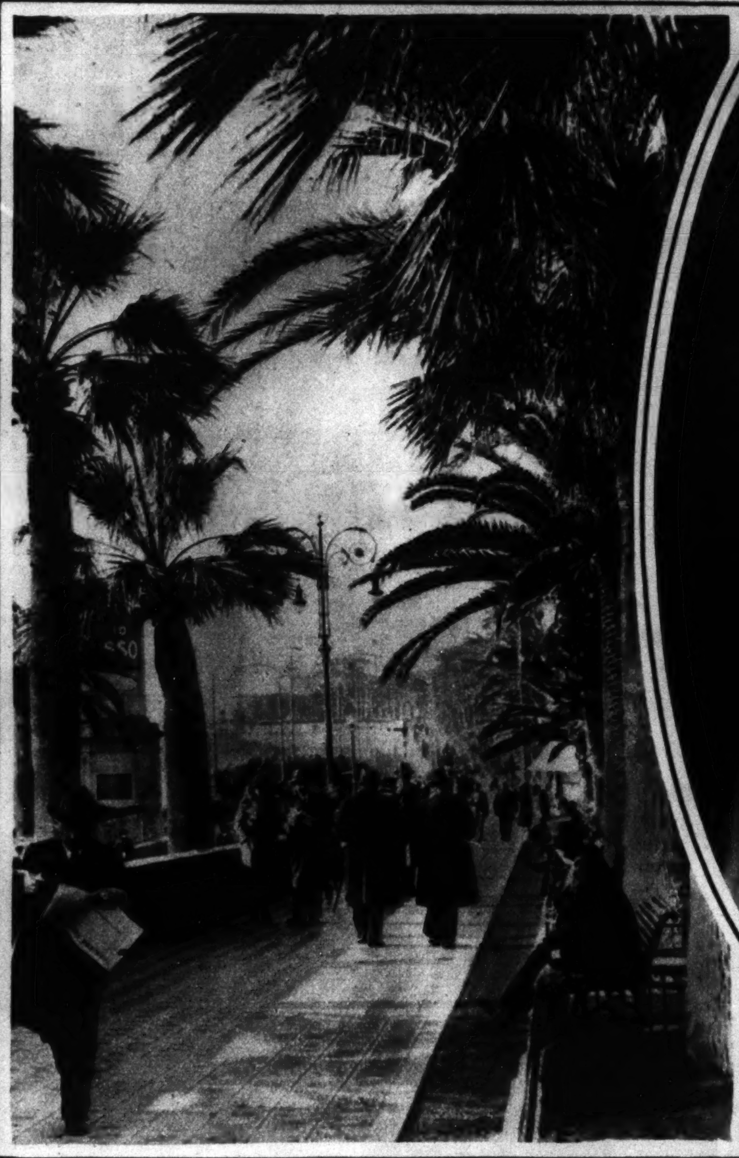

CHARM ON THE RIVIERA. The "boardwalk" at San Remo, one of the "Palm Beaches" or "Miamis" of the Italian Riviera, is almost tropical in its splendor—but not too warm for topcoats.

A. P.

INDUCTED INTO OFFICE. Mrs. Roberta S. Fosse, recently installed as queen of Daughters of Nile, Samla Temple, No. 51, Washington.

Photo by Scherer.

WHERE TRAFFIC WHISTLES ARE NEVER HEARD. A picturesque scene along the street of a thousand steps in the city of Valetta, Malta. Goats, the city's milk supply, make their way peacefully up and down.

A. P.

SMART STYLE FOR SPRING. A charming model from Julius Garfinckel & Co.'s celebrated suit department.

H. & E.

THE ULTIMATE IN FEMININE CHOICE. A mouseline de soie evening gown with jacket bordered with wild roses. From Philipsborn's.

Underwood.

CRISP ACCESSORIES. Rough straw sailor, polka dot scarf and kerchief and oxfords with matching bag, with tailored suit—all from The Hecht Co.

SUPERFLUOUS HAIR
Electrolysis and Scalp Treatments are supervised by our Bacteriologist.
Call National 8779 or National 8795
H. Dillon, Inc.
1000 Conn. Ave., Second Floor
Electrolysis
hair gone forever

Drink Try-me Beverages
5c
A Flavor for Every Taste
DELICIOUS
Orange Root Beer Ginger Ale Grape Strawberry Lemon Lime
FAMOUS FOR YEARS
Bottled right here in Washington, by Washingtonians for Washington. Aged and perfectly blended. Demand the genuine by label.

Myra's BEAUTY SHOPPE
The wide loose wave, swirled around the head, is smart and easily cared for. This is a new and important fashion.
Permanents
Myra's Special $3
Realistic $5
Eugene
Hollywood Cone Curl $6.50
NAtional 1018
607 12th St. N.W., Cor. F
Open 9 A. M.—9 P. M.
Over Peoples Drug Store

THOMPSON'S HEALTH BABIES

Nos. 682 And 683. Gretchen and Benno Kernekin. Children of Mr. and Mrs. John Kernekin, 1328 Kearney St. ne.
THOMPSON'S DAIRY
DEcatur 1400

THE ORIGINATOR OF PERMANENT WAVING IN WASHINGTON
See the New Spring Coiffures
Created By EMILE
They are chic, soft and flattering.
Free Consultation
by Mr. Emile or Mr. Georges regarding all Hair Problems or new Hair Styles.

Ladies' Turkish Baths, Chiropody—Hair Goods
Emile
Readjusted Prices
The World's Most Complete Hairdressing Salon
1221 Connecticut Ave.

EASY ON YOUR EYES

STYLE to a Young Lady Means a Lot!
And so it should. It stamps her as individual; becoming glasses do the same thing.
Dr. Birkett
15 years' experience
He is in charge of our popular optical department . . . he is a registered optometrist. Come in and talk with him.
Let him show you a modern pair of glasses that will look well on you. Pay for them while you are wearing them . . . that's
THE KAY-WAY
EASY ON YOUR MIND
EASY ON YOUR PURSE
KAY JEWELRY COMPANY
409 7th St. N.W.

Copenhaver
SOCIETY ENGRAVERS AND STATIONERS
1521 Connecticut Avenue Washington D.C.

Good Used CARS
are advertised every day in the CLASSIFIED SECTION of The Washington Post

The NEW HATS Demand the NEW COIFFURE

Leading interpreters of the newest French Coiffure Creations.
Tiny ringlets have become an important fashion since many hats are worn high on the head, exposing the hair at the neckline.
Ask Gabriel about his permanents . . . they are different.
Gabriel
1019 Connecticut Avenue
National 7179

8 PAGES OF COMICS	# The Washington Post.	**8** PAGES OF COMICS

Sunday, March 19, 1933

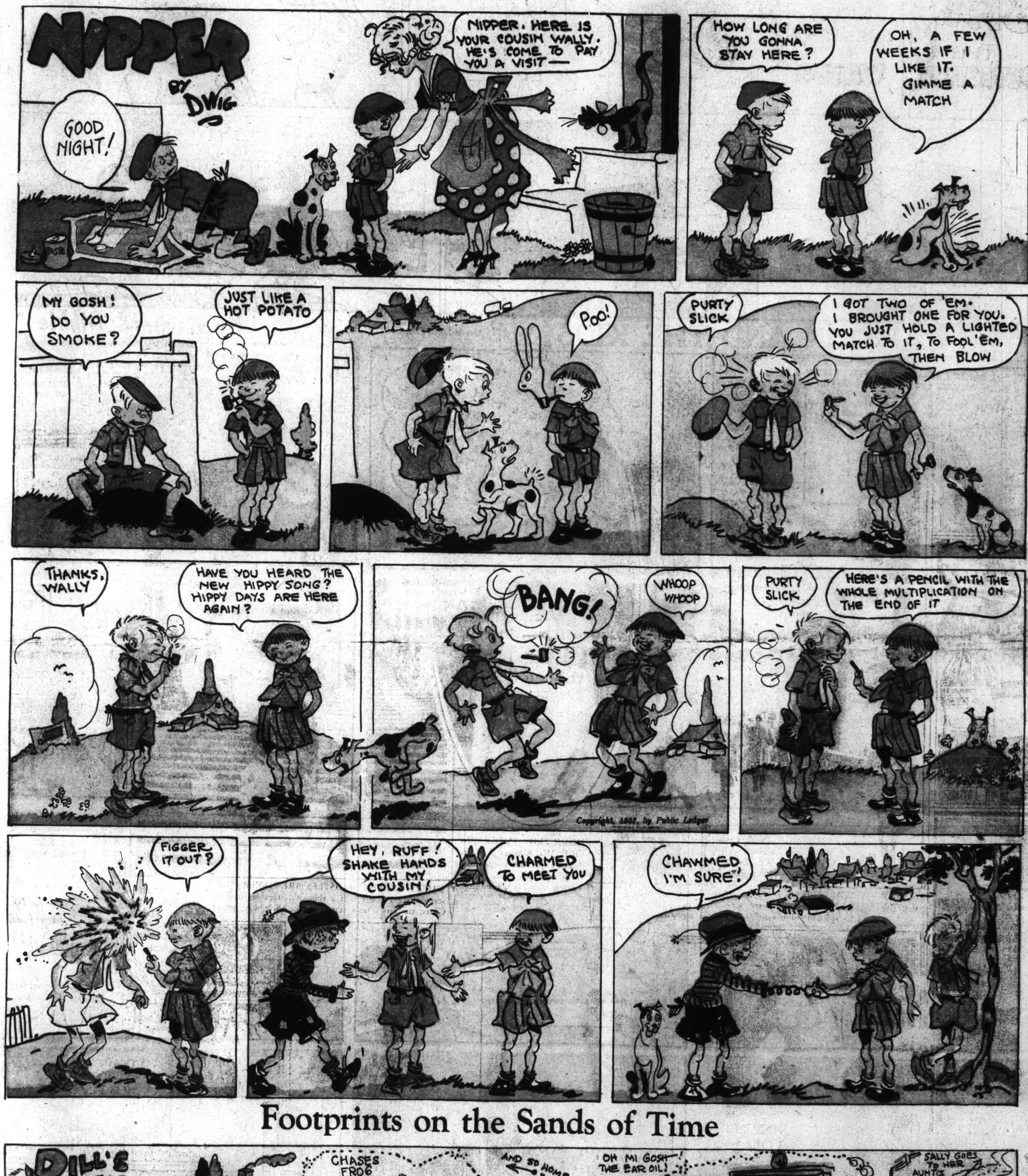

Footprints on the Sands of Time

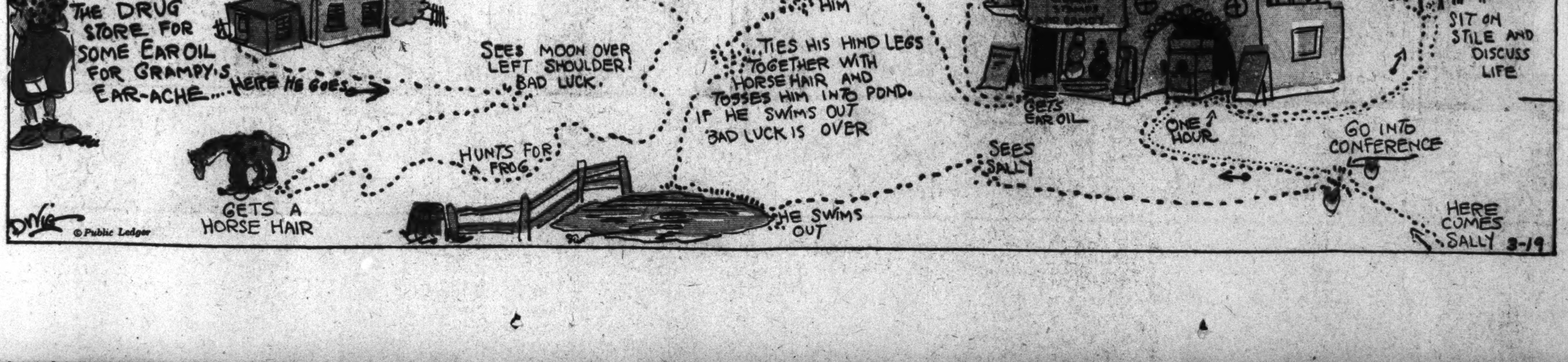

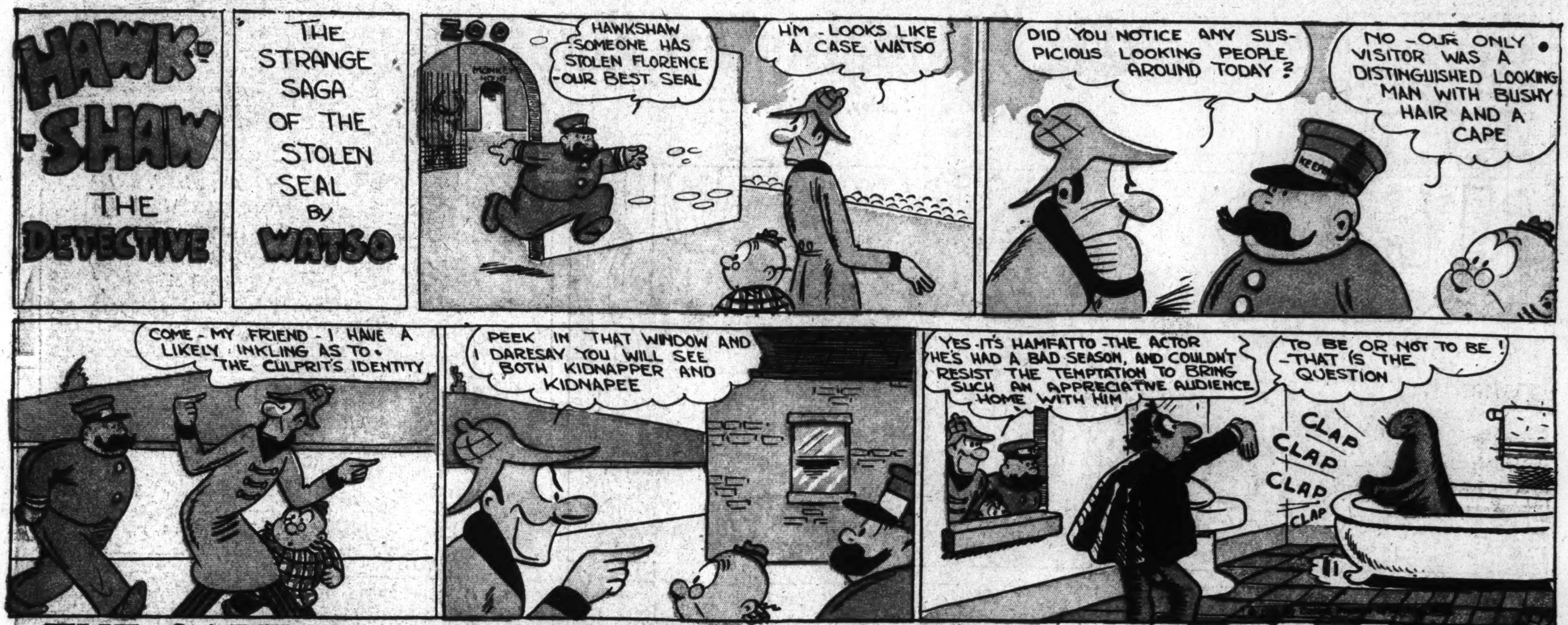

THE CAPTAIN AND THE KIDS

Trade Mark Reg. U. S. Pat. Off. 1933

By Bernard Dibble

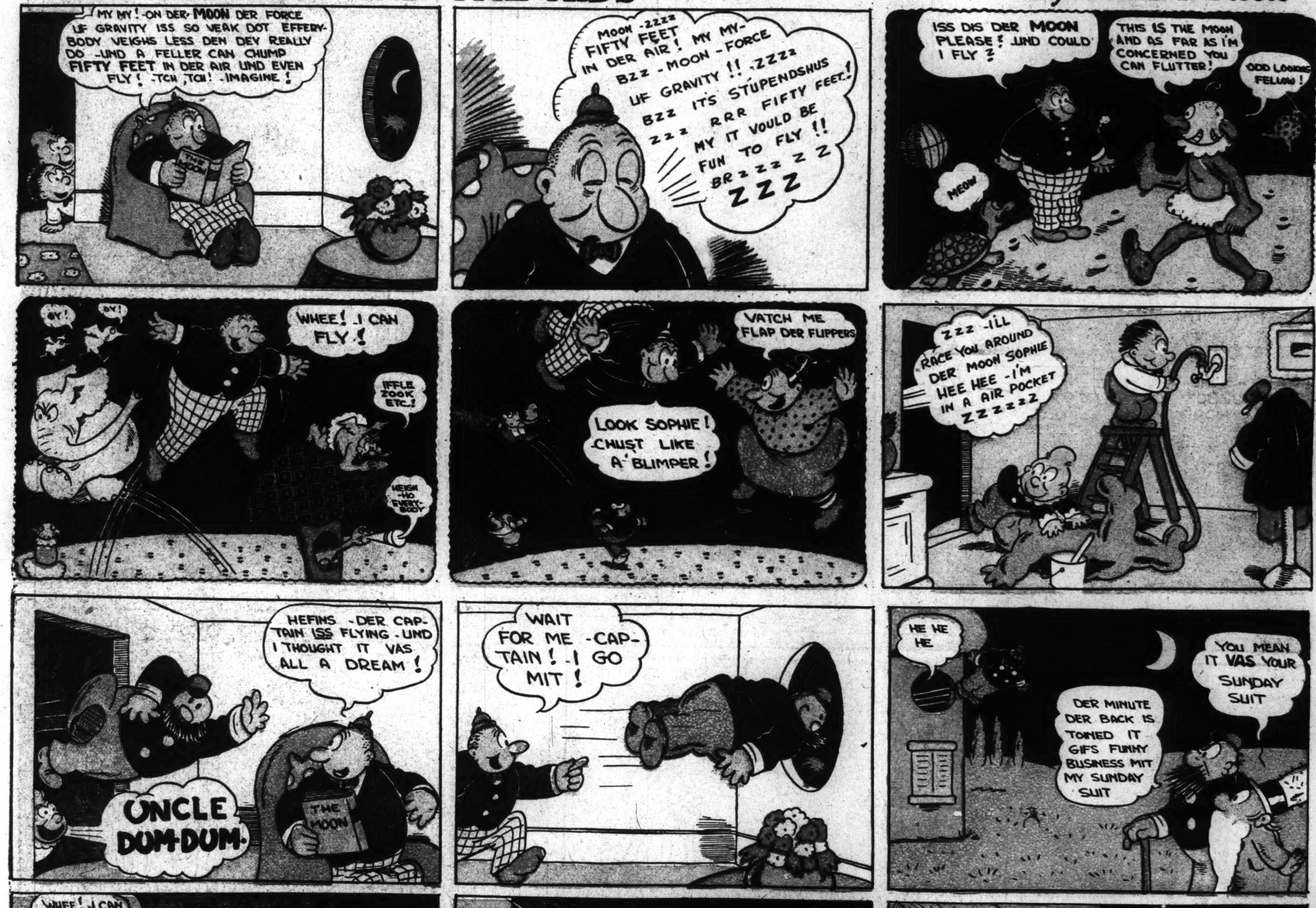

© 1933 by United Feature Syndicate, Inc

LITTLE MARY MIXUP

Trade Mark Reg. U. S. Pat. Off. 1933

By R. M. Brinkerhoff

Reg. U. S. Pat. Off.: Copyright, 1933, by The Chicago Tribune.

8 PAGES OF COMICS

The Washington Post.

8 PAGES OF COMICS

Sunday, March 19, 1933.

Laugh with the Gumps Every Day in The Post

Gasoline Alley Runs Daily in The Post

DICK TRACY
ONE THING'S CERTAIN, CHIEF THE KID'S BEEN TAKEN OUT OF TOWN! WE'VE SCOURED THIS BURG FROM ONE END TO THE OTHER.
BY CHESTER GOULD
MILE AFTER MILE - SOMETIMES ON FOOT - SOMETIMES ON THE "RODS" OF A FREIGHT TRAIN - SOMETIMES ON THE BACK OF A TRUCK - STEVE, THE TRAMP TAKES JUNIOR WEST TO PRESENT HIM TO OLD "HANK" STEELE AND COLLECT A FIVE THOUSAND DOLLAR REWARD.
NOW WHEN SHE SLOWS DOWN FER DE JUNCTION WE'LL HOP 'ER.
WOT'S D' IDEA OF TEARIN' MY CLOTHES?
DEY DON'T LOOK RAGGED ENOUGH - YOU'RE SUPPOSED TO BE MY BOY, UNDERSTAN'? NOW WE'RE COMIN INTO A TOWN - REMEMBER - DON'T TRY TO PULL NOTHIN' OFF!
LET'S SCRAM - WE GOTTA GIT SOMET'IN' TO EAT - REMEMBER - DON'T TRY NO DOUBLE CROSS OR I'LL BEAT DE DAYLIGHTS OUTTA YU!
I'LL WAIT BEHIND DIS PILE OF RAILROAD TIES WHILE YOU GIT US SOME EATS - LOOK - DERE'S A BUTCHER'S TRUCK - SNITCH US SOME HAM OR SOMET'ING.
FOLLOWING THE BUTCHER'S TRUCK UNTIL HE GETS AN OPPORTUNITY TO APPROACH IT - JUNIOR PASSES THE TOWN POST OFFICE. .
CHEE - DAT POST OFFICE GIVES ME AN IDEA.
POST OFFICE
I'D LIKE A POSTAL CARD, MISTER, BUT I AIN'T GOT ANY MONEY - HOW ABOUT TAKIN' DIS POCKET KNIFE - IT'S A SWELL KNIFE.
WELL, IF YOU WANT A POSTAL CARD AS BAD AS THAT YOU CAN HAVE IT FER NOTHIN' HERE YOU ARE.
Dear Tracy - Steve is taking me west somewhere. We're in Benson Iway now. When we git where we're going I'll write you. Junior
DIS'LL LET TRACY KNOW I'M O.K. - AND MAYBE HE WON'T WORRY SO MUCH -
LETTERS
SO! YER PULLIN' SOMET'IN' OFF, EH? WHAT DID YOU PUT IN DAT LETTER SLOT?
YU STILL T'INK YER A SMART BRAT, DON'CHA - HUH? T'INK YOU CAN GOOF OLD STEVE, HUH! NOW I GOTTA GIT DAT CARD.
OW
MEANWHILE, BACK EAST TRACY HAS COMMISSIONED A PLANE AND IS PREPARING TO SCAN THE SURROUNDING COUNTRY IN SEARCH OF THE BOY. . . .
I MAY GO AS FAR AS ST. LOUIS, THEN POSSIBLY UP TOWARD OMAHA - SOMEBODY'S BOUND TO HAVE SEEN THE KID
GOOD BYE, BOY, AND GOOD LUCK - WE'LL BE WAITING TO HEAR FROM YOU.
WILL JUNIOR'S MESSAGE REACH TRACY? CAN STEVE PREVENT IT??

Out of the turbulent East, in the province of Shantung where Confucius and Mencius were born, rises the majestic mountain of Tai Shan, its peak just less than a mile above the sea. Hewn into its rocky sides, up a path more than four miles long, is what may be the oldest staircase in the world Its origin is lost in antiquity, and for more years than man has recorded the patient and devout Orientals have gathered in the springtime at its base to make pilgrimages up the ancient stairs.

Up to the temple of the Ruler of the United Heavens, the Jade Emperor of Taoism, leads the flight of 7000 granite steps, climbed by nobody knows how many thousands, or millions, of believers.

The sanctuary at the peak once was blessed only to the Taoist, but with the spread of Buddhism into this area the devout of that sect joined in their procession to the summit. The lame and the halt, the blind and barren climb to the top of the mountain. Some go the entire length on their knees, others feel their way up leaning on their staffs, some are carried on the backs of their friends or servants. Here Confucius, the philosopher and teacher who taught his countrymen to worship their ancestors, knelt.

Christianity came also to the mountain of Tai Shan, and built a sanctuary at its base, and the missionary chapel high upon its sides.

* * *

Many and strange are the places where men worship, and strange American churches is the Old Round Church of Richmond, Vt.—misnamed for it really has 16 corners. It was built more than a century ago by Christians of five denominations—Baptists, Christians, Methodists, Congregationalists and Universalists—as a common place of worship.

* * *

For further proof address the author, inclosing stamped, addressed envelope for reply